

PETER'S FAMILY



LET'S PLAY

grandfather



grandmother

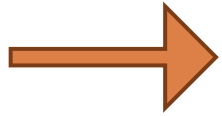
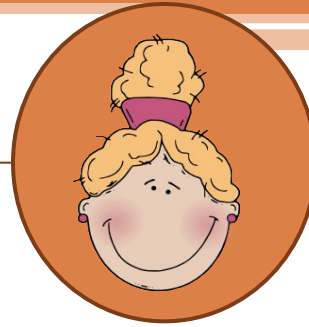

father

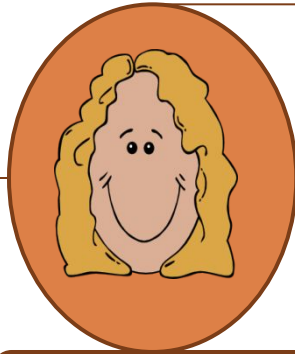

mother



uncle

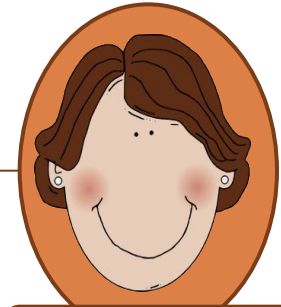

aunt

P
E
R
E
N
T
S

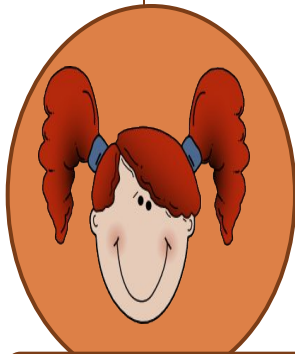

sister



brother

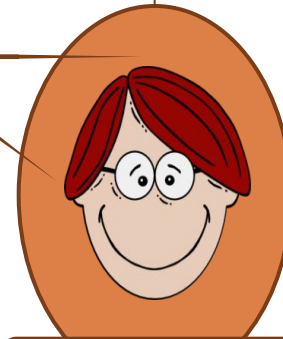

cousin

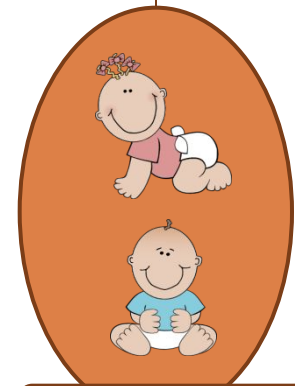

cousins

WHO IS MARK?



FATHER

UNCLE

GRANDFATHER

Mark is Peter's _____.

Correct!

NEXT

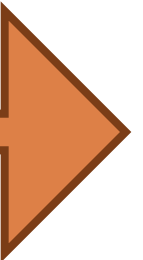

WHO IS TIM?



BROTHER

COUSIN

FATHER

Tim is Peter's _____.

Correct!

NEXT

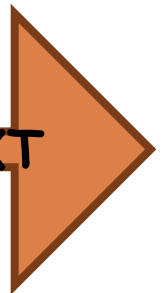

WHO IS SUSAN?

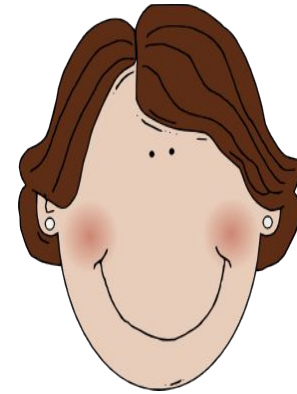

MOTHER

AUNT

SISTER

Susan is Peter's _____.

Correct!

NEXT

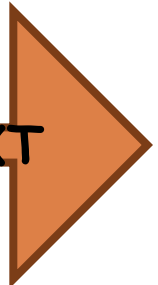

WHO IS SARA?



COUSIN

NIECE

SISTER

Sara is Peter's _____.

Correct!

NEXT

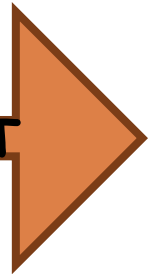

WHO ARE PAUL AND
PAT?

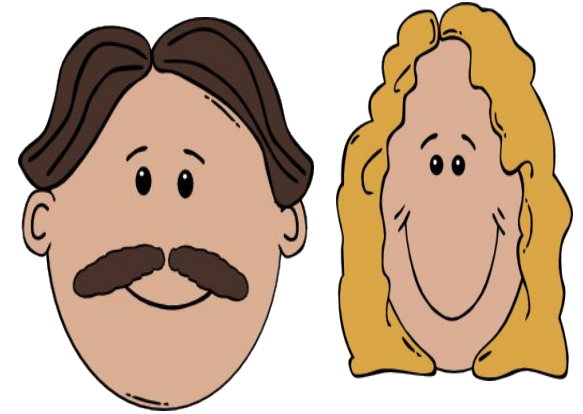

PARENTS

COUSINS

GRANDPARENTS

Paul and Pat are Peter's _____.

Correct!

NEXT

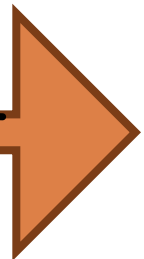

WHO IS MARY?



AUNT

GRANDMOTHER

MOTHER

Mary is Peter's _____.

Correct!

NEXT

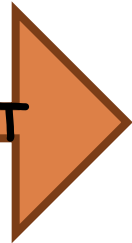

MATCH

UNCLE

COUSIN

SISTER

FATHER

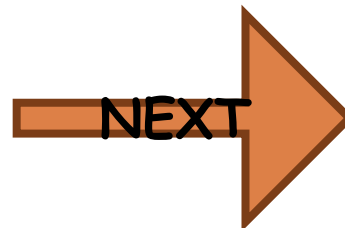
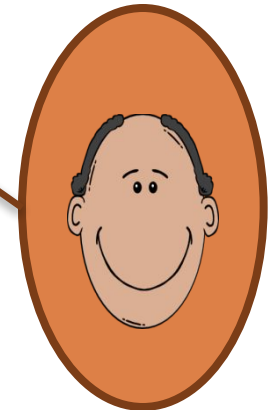
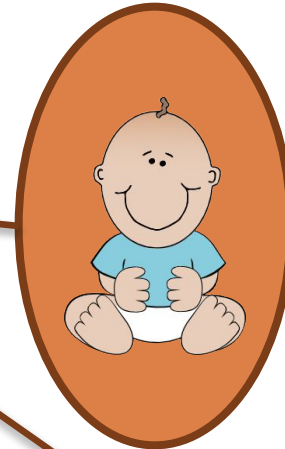
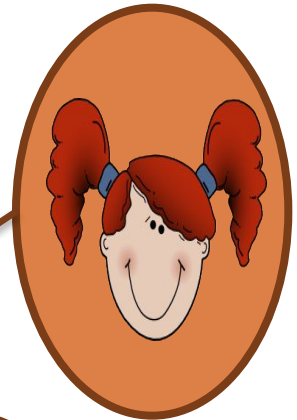

GOOD BYE

