

Expert Evaluation

Jurco Eugenia

September 2018

In April I have set 3 main goals to achieve:

- **Minimizing number of Internal mistakes**
- **Continue with process optimization (uploading leadtimes- priority)**
- **All team members to grow**

Tasks optimization



✓ Uploading leadtimes for Essers carrier

Country	City	1	2	3	4	5
Belgium	Machelen	1 X	X	X	X	X
Belgium	Olen	1 X	X	X	X	X
Belgium	Puurs	1 X	X	X	X	X
Belgium	STEENOKKERZEEL	1 X	X	X	X	X
Belgium	Turnhout	1 X	X	X	X	X
Belgium	WEVELGEM	1 X	X	X	X	X
Belgium	Zaventem	1 X	X	X	X	X

[All carrier Overview](#) |
 [DHL](#) |
 [Essers](#) |
 [Mueller](#) |
 [K&N](#) |
 [Primaco](#) |
 [Soncotra](#) |
 [Vercesi](#)

✓ Stop checking identical refs for orders

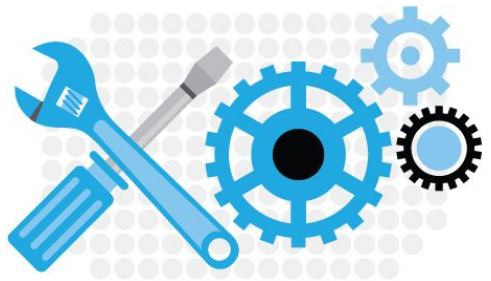

u...	Pick-up Ref...	Pick-u...	Del. D...	Del. T...	Del. N...	Del. C...	Del.
	4503314235	29/06/18	02/07/18	MOUSSY L...	PFIZER SA...	FR	
	4503314235-B	05/07/18	06/07/18	MOUSSY L...	PFIZER SA...	FR	
	4503314235-C	06/07/18	09/07/18	MOUSSY L...	PFIZER SA...	FR	
	4503314235-D	12/07/18	13/07/18	MOUSSY L...	PFIZER SA...	FR	
	4503314235-D	09/07/18	10/07/18	MOUSSY L...	PFIZER SA...	FR	
	4503314235-E	12/07/18	13/07/18	MOUSSY L...	PFIZER SA...	FR	

✓ Not entering anymore Pfizer changes

A	B	C	D	E	F	G	H	I	J	K	L	M	N	O	P
order	Pfizer Reference	comments	Order entry	Date of loading	Time of load	Date of change	Time of change	Timeframe of change	CMR Changed	GDP	Weeknumber	Total changes	Total ship %		
520	2353526900	8065692166		25/05/2018	30/05/2018	17:30	31/05/2018	8:04							
521	2354698800	8065682724		28/05/2018	30/05/2018	17:30	31/05/2018	8:05	after loading						
522	2355500900	8065747920		29/05/2018	30/05/2018	17:30	31/05/2018	8:06	after loading						
523	2356141400	8065739986		30/05/2018	30/05/2018	17:30	31/05/2018	8:07	after loading						
524	2356131500	8065429334		30/05/2018	30/05/2018	17:30	31/05/2018	8:08	after loading						
525	2357159200	8065618218		31/05/2018	31/05/2018	12:37	31/05/2018	12:38	after loading						
526	2357158600	8065513509		31/05/2018	31/05/2018	12:37	31/05/2018	12:38	after loading						
527	2357158700	8065513524		31/05/2018	31/05/2018	12:37	31/05/2018	12:39	after loading						
528	2356592500	8065639833		31/05/2018	31/05/2018	12:37	31/05/2018	13:46	after loading						
529	2355723900	8065740680		31/05/2018	31/05/2018	12:37	31/05/2018	12:43	after loading						
530	2356592000	8065592640		31/05/2018	31/05/2018	12:37	31/05/2018	12:42	after loading						
531	2355721200	8065692191		31/05/2018	31/05/2018	12:37	31/05/2018	12:41	after loading						
532	2356597000	8065518724		31/05/2018	31/05/2018	12:37	31/05/2018	12:44	after loading						
533	2357165200	8065565745		31/05/2018	31/05/2018	12:37	31/05/2018	12:44	after loading						
534	2357160000	8065693922		31/05/2018	31/05/2018	12:37	31/05/2018	12:46	after loading						
535	2357166400	8065694344		31/05/2018	31/05/2018	12:37	31/05/2018	13:50	after loading						
536	2355173500	8065748116		31/05/2018	31/05/2018	12:37	31/05/2018	13:51	after loading						
537	2357159800	8065426882		31/05/2018	31/05/2018	12:37	31/05/2018	13:52	after loading						
538	2355211100	8065553638		31/05/2018	31/05/2018	12:37	31/05/2018	13:53	after loading						
539	2355724000	8065590754		31/05/2018	31/05/2018	12:37	31/05/2018	13:54	after loading						
540	2355723800	8065692192		31/05/2018	31/05/2018	12:37	31/05/2018	13:55	after loading						
541	2356466700	8065787756		30/05/2018	31/05/2018	17:07	31/05/2018	14:07	<2h before loading						
542	2354633000	8065735937		28/05/2018	31/05/2018	17:07	31/05/2018	14:10	<2h before loading						
543	2355211100	8065553638		31/05/2018	31/05/2018	12:37	31/05/2018	13:53	after loading						
544	2357183600	8065659370		31/05/2018	31/05/2018	12:37	31/05/2018	15:40	after loading			43	82	52%	

✓ Temporary leadtime table

✓ Stop changing dimensions for EDI's

35		723.78		35.00			7.00
Qty	Packing	Description	Weight	Volume	Load mete...	L x W x H (cm)	Stackable
35	Euro Pallet	XANAX 0.25MG SCDT 2X10 BLST IT	723.78	35.00	7.00	100 X 100 X 100	<input checked="" type="checkbox"/>

✓ Latina POD not necessary to perform

2214785800	*		jenea	
2214345100		*		
2214345000		*		
2214323500				
2214323100	*			
2214322800				
2214311100	*			
2214310900	*			
2214310700	*			
2214310600	*			
2214310500	*			
2212863100				
2212862500				
2216808100				
2216802400				
2214837600		*		
2214836400		*		
2214835700		*		

- ✓ Default order for Astrazeneca procedure
- ✓ Test on general rules
- ✓ Procedures were shortened/ made resume for the hardest
- ✓ No more checking each other's orders

DIRECT (calculate delivery date)

Latina to

- LSP/UTI/Houdeng
- Moussy le Neuf
- Espoo
- Karlsruhe
- Burgdorf
- If it's a direct Zoetis order let the system calculate delivery date
-

Pick-up relation → 097061 Pfizer
→ 198079 Zoetis

Invoice relation → Pfizer - 087966
→ Zoetis -165021

Pick-up date – mentioned in SP / Delivery date – calculate

References: Pfizer { 1st – 41... or 45...
2nd - 600... (to be removed after receiving PL)

Zoetis { 1st - 80...
2nd – 455...

Goods euro pallets - **always stackable**

If in SP is mentioned city of delivery, shipment is direct and only in that case will be added on trip as direct

Zoetis- 1 order for all references should be created. Kallo is an exception- 1 order per reference in any case

Pfizer- 1 order per reference in any case

HUB (delivery date is always 31/XX/XX)

!!!NO HUB SHIPMENTS FOR ZOETIS

- Latina to
- Avlonas (GR)
 - Cabanillas del Campo (ES)
 - South Normanton (GB)
 - Brno Podolí (CZ)
 - Azambuja (PT)
 - Dublin Tallaght (IE)
 - Katowice (PL)
 - Courmon (FR)
 - Budaörs (HU)

- Pick-up relation → 097061 Pfizer
→ 198079 Zoetis
- Sender relation – 11019 (copy to iny)
- Invoice relation → Pfizer – 087966

Reference – pck + sen

Pick-up date – mentioned in SP / Delivery date – 31/XX/XX

Goods euro-pallets - **always stackable**

Time saved after reducing product names insertion

Took lane LSP-PlanetPharma for 1 month: 8 orders

Order number	Number of goodslines	Time for creation (min.)
2236243400	3	7
2236260100	6	13
2236077500	2	8
2237262800	24	61
2237196900	2	7
2237187900	1	7
2237180300	1	7
2259154000	15	58

≈21 min. per order

Normally ≈5 min. per order

Saved ≈16 minutes per order



Tasks taken from Intramar

- follow-up Freiburg trips
- follow-up Puurs trips
- FIL ex-CXD



To be taken:

- Confirming dates of pickup and delivery to customers

In process



Uploads from Excel to JEF for Amboise, Kallo, Puurs

Leadtime uploads for all carriers (and for CXD)

Adding closing dates for specific relations

Solving the issue with EDI's that are removing special instructions



The best way to test the team spirit is to look on team during stressful situations

CTW was:

- Short-staffed+ was a lot of work
- Moving from one place to another



Consequences:

- ✓ No complaints from team members or Belgium colleagues
- ✓ Every team member did his best to contribute on managing of workload
- ✓ Helping each other to make hard orders
- ✓ Colleagues from Intramar weren't pushing the team to do orders but were trying to help



Team members were offered several hours-off

Interaction between Expert and Team

Team meetings

- Became more interactive
- Not talking about mistakes, just as reminders
- About updates are asked team members
- Led by SO
- Give examples of orders to find out how each member will proceed
- Reminder from all team members of some old updates/
examples we are not facing so often
- Importance of English Day

1-1's

Expert explains skills that need to be improved/steps performed for next level

Talking in details about mistakes, the reason of making them

When somebody is telling about a problem- looking together for a solution or

Compromise (FWI review, dragging orders from Pharma inbox etc)

Appreciating some tasks done well/ after stressful period. Offering
several hours-off for working in stress

New responsibilities due to new level or the willing to raise

Importance of double-checking the orders and of English day

People are feeling more free

Mentoring

Elena

- PBS
- Leaded team meetings
- Send mails with weekly updates
- Prepared with Expert and participated at conference call
- Made procedure from 0 and updated the existent ones
- Keeps team spirit
- Controls by herself making in time of tasks (Manual FWI, follow-up for Puurs)
- To work on: quality, multitasking

Iulia

Noticed unclear moments in procedures and adjusted them

Helped expert to shorten procedures

Takes as much tasks as it possible

In stressful period of times contributed much to manage the workload

New extra task- payroll

Prepares PPT for SO “Pfizer”

Controls making in time of review FWI

To work on: PBS, self-confidence



Quality

ty

Internal and official mistakes. Statistics

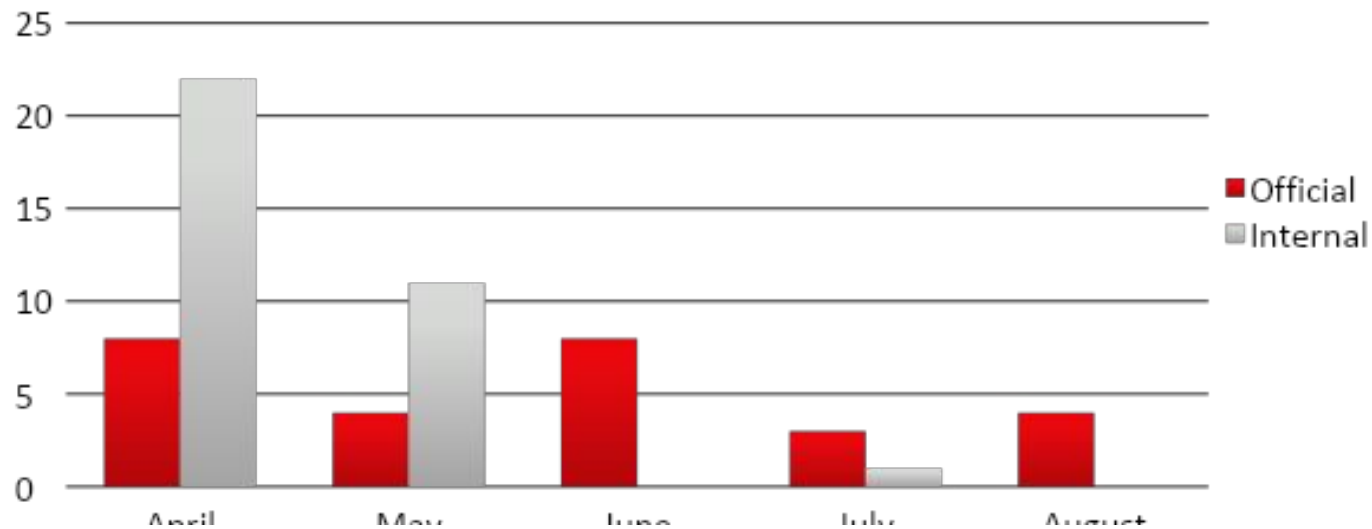

Official mistakes

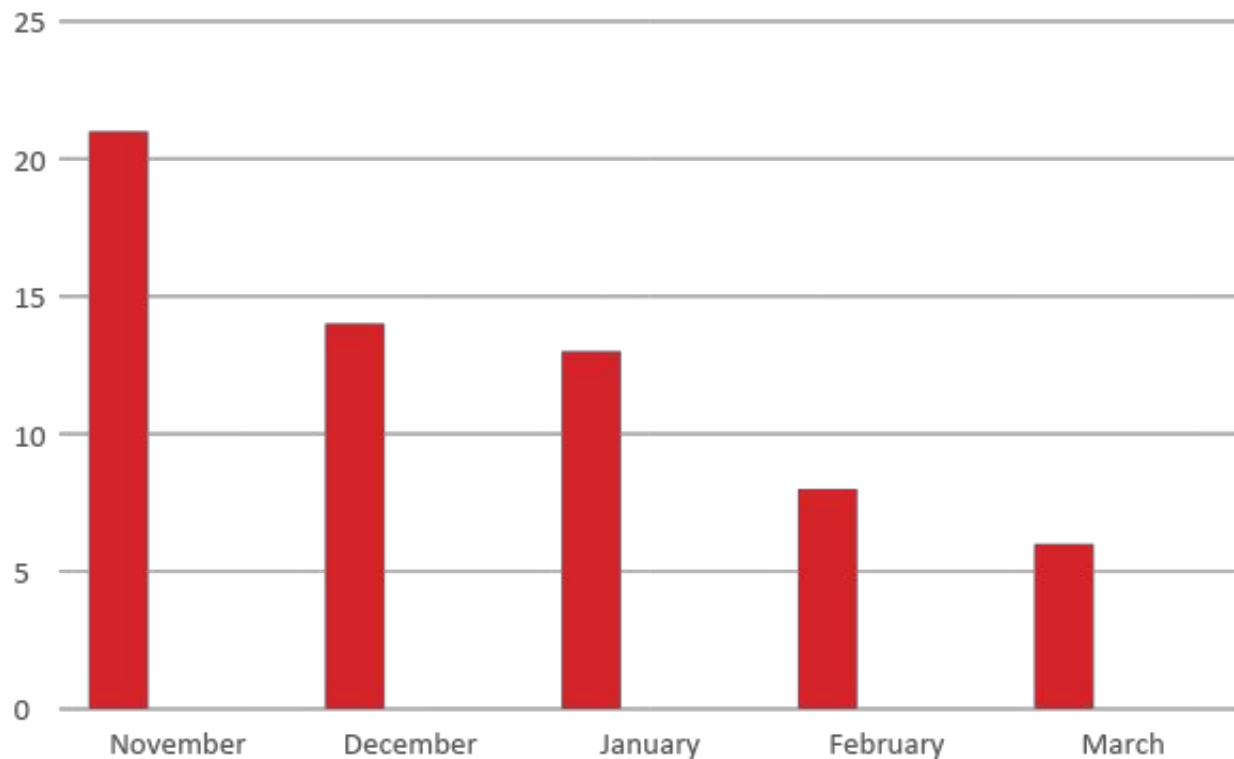

Personal Skills

Mentoring- based on support and communication at 1-1's, proving the importance of some tasks/actions during team meetings or talking during work

Creativity- uploads for customers-soon, exports, macros, diversity/complexity, KPI, procedures

Team development- no problems with back-up's (even during work in 2-3 persons), help and support each other, hard tasks are being divided

CAPA- responsibility for mistakes, delegating tasks, PBS, double checking

Being a temporary Big Boss

Assisting on other team meetings

Doing KPI Pharma

Conference calls- communication with BE, SO participates, One-Note implementing

Collaboration with TM- all things done with help of Liudmila

Interviews

New procedures created- FIL ex-CXD, Astrazeneca, Pfizer web

Working with calendar

Implementation of English day

Guiding Iulia's PPT



Goals for future

- Make uploads in JEF for 4 customers
- Finish other optimization processes that are in progress
- Developing team, raising SO's
- Find one more good person for CTW



I'm happy to be an Expert, because CTW Team is the best

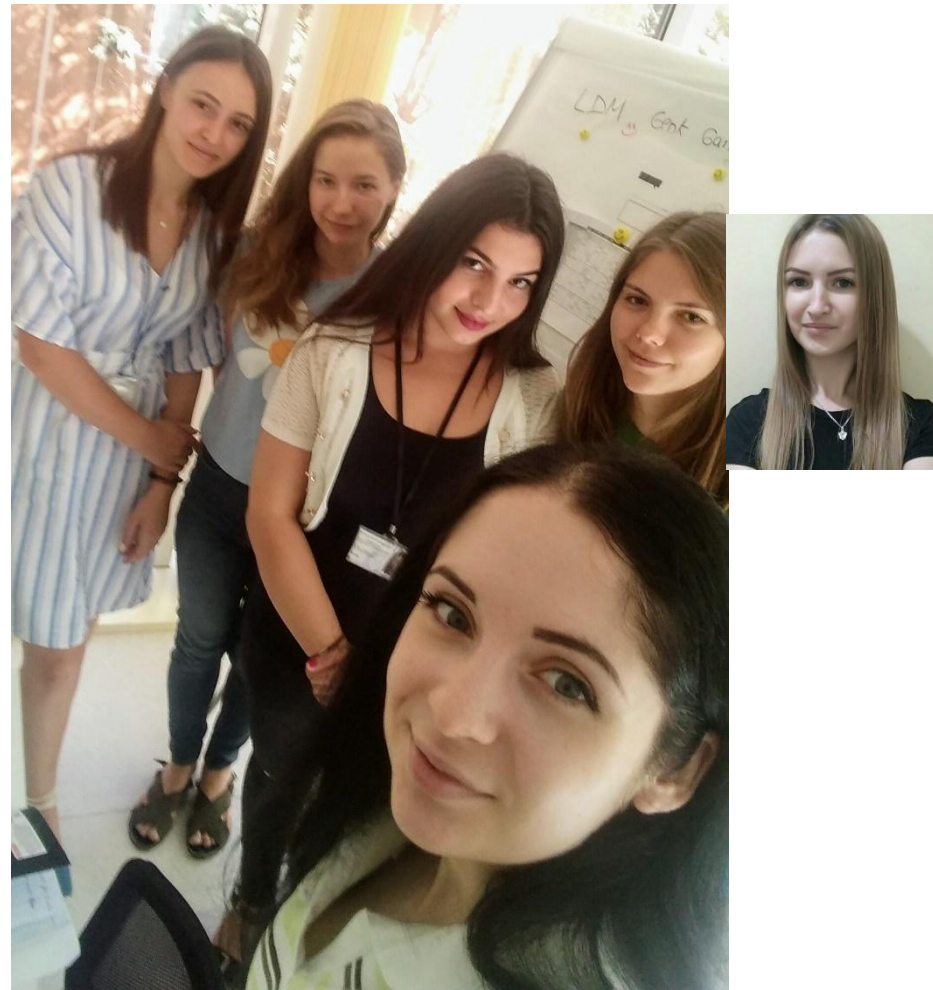

A close-up photograph of a person's hands, wearing a grey suit jacket, holding a white rectangular strip of paper. The strip of paper is held horizontally between the palms and fingers, and it features the words "THANK YOU" printed in a large, bold, black, serif font. The background is a soft, out-of-focus grey, suggesting the person's clothing. The lighting is even, highlighting the texture of the skin and the paper.

THANK YOU

IT'S A QUESTION PARTY!

MY FAVORITE!