

SUM3D Level 1 Basic Training

One step beyond

11.05.15

Reverse
Engineering

CAD/CAM
Systems

Data
Transmission

Training &
Consulting

AD HOC
Solutions

SUM3D Workflow

NEW JOB (.CAM)

Import .STL

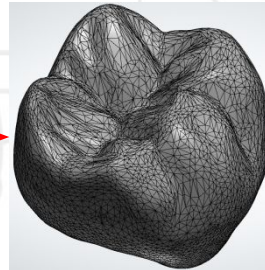

Import Stock (Nesting)

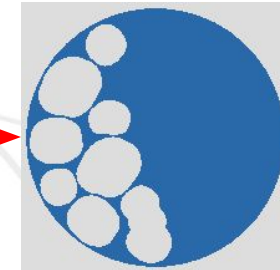

Calculation (NC FILE)

Reverse Engineering

CAD/CAM Systems

Data Transmission

Training & Consulting

AD HOC Solutions

Interface

Reverse Engineering

CAD/CAM Systems

Data Transmission

Training & Consulting

AD HOC Solutions

CIM system
Empower Your Manufacturing

Changing the View with the Mouse

ROTATION

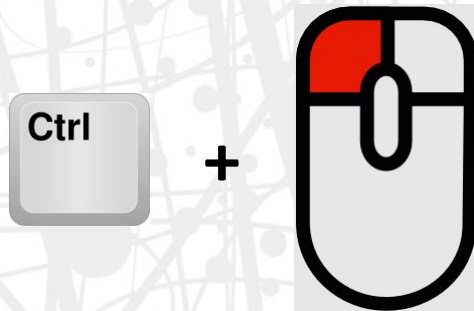

(HOLD BOTH)

PANNING

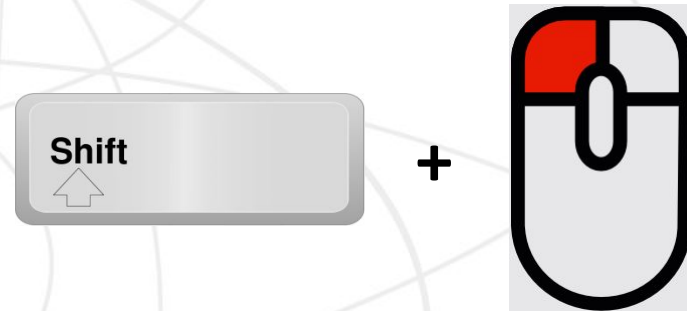

(HOLD BOTH)

ZOOM

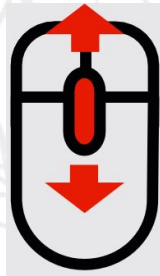

Reverse
Engineering

CAD/CAM
Systems

Data
Transmission

Training &
Consulting

AD HOC
Solutions

Display Toolbar

Workflow wizard

File View Surface Curve Selection Machining Delimitation Execution Utility Configuration Layer Rest Material ?

Toggle Display of Curves (on/off)

Toggle Display of Toolpaths (on/off)

Toggle Display of Rapids (on/off)

Display

Toggle Transparency of Imported Items

Toggle Rendering of Surfaces

Material: Zirconium

- 101<T/D2xB-7/Roughing><TS-5,-6,-17,-18>
- 104<T/D2xB-7/Roughing_Crown><TS1,2,7,9,11,14,17,18><R>
- 126<T/D1B-7/Prepline><TS1,2,7,9,10,14><F>
- <T/D1B-7/Finishing_Crowns><TS7,9><SP0,1,4,5>
- 101<T/D2xB-7/Roughing><TS-5,-6,-17,-18>
- 101<T/D2xB-7/Roughing><TS-5,-6,-17,-18>
- 109<T/D2xB-7/Roughing_Hole><TS1,2,9,10,11,12,13,14,15,16,17,18>
- 119<T/D1B-7/Finishing_0><TS-3,-5,-6,-16,-18>
- 125<T/D1B-7/Finishing_180><TS1,2,7,9,10,11,12,13,14,15>
- 134<T/D0xB-7/Anatomic><TS8,9,10,12><F>
- 136<T/D1B-7/Attachment><OSO><TS1,2,9,10,11,12><F>
- 136<T/D1B-7/Attachment><OSO><TS1,2,9,10,11,12><F>
- 137<T/D1B-7/Engraving><F>
- 137<T/D1B-7/Engraving>180<F>

7.464 mm

Ready

14 1.25 X 147.362 Y -40.581

sum3D DENTAL One step beyond

CIM system One step beyond

Reverse Engineering CAD/CAM Systems Data Transmission Training & Consulting AD HOC Solutions

Display Toolbar (Detailed)

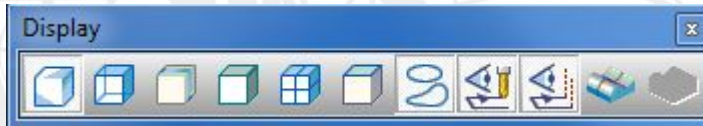

- Toggle Display of Rapids (on/off)
- Toggle Display of Toolpaths (on/off)
- Toggle Display of Curves (on/off)
- Toggle Display of Border of selected surface
- U-V lines
- Toggle Display of Part Borders (on/off)
- Sectioning / Slicing
- Toggle Transparency of Imported Items
- Toggle Rendering of Surfaces

Reverse Engineering

CAD/CAM Systems

Data Transmission

Training & Consulting

AD HOC Solutions

Display Toolbar

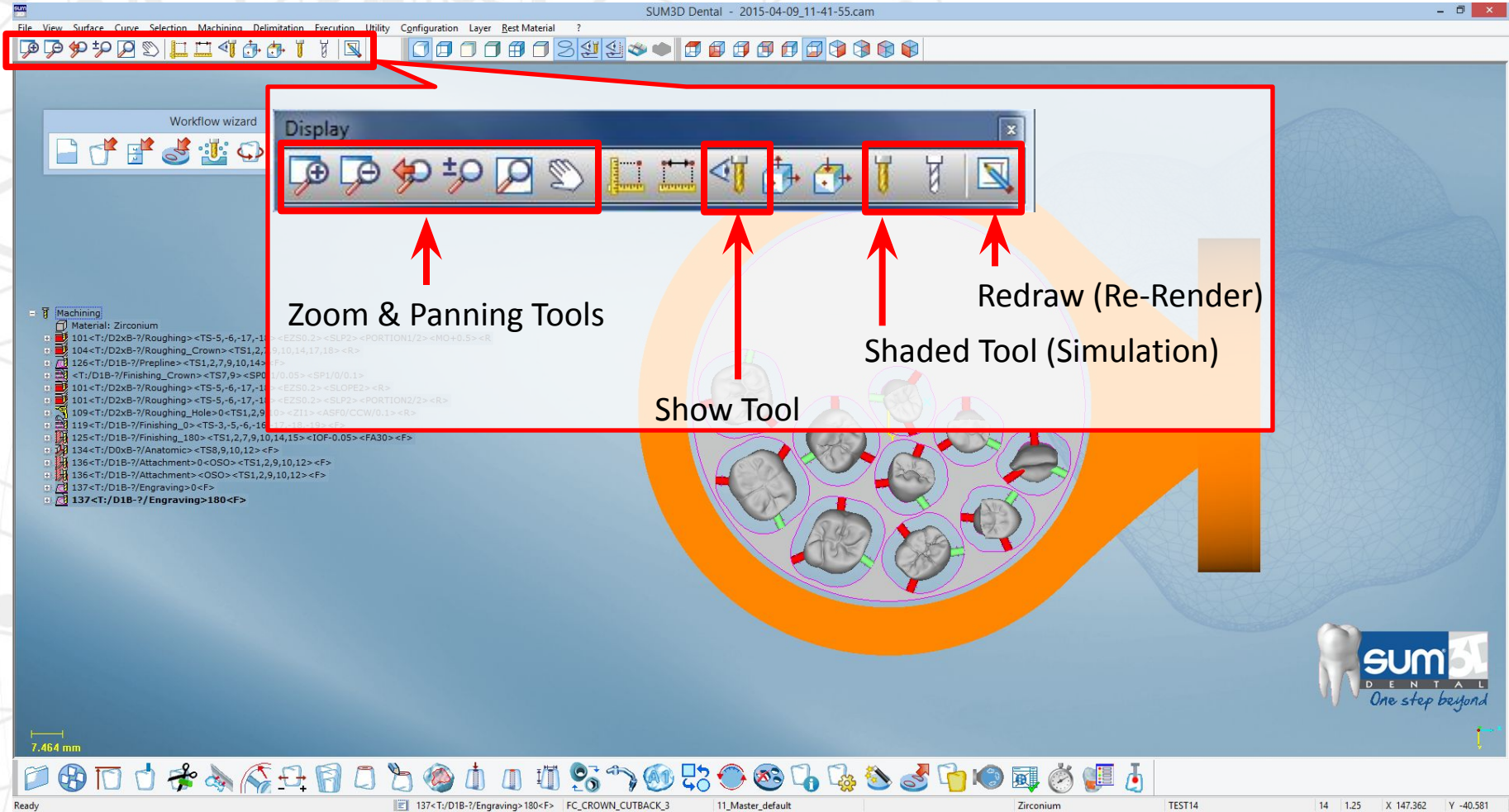

Display Toolbar (Detailed)

Zoom In

Zoom Out

Previous Zoom

Dynamic Zoom

Zoom All (Fit on Screen)

Pan

Point coordinates

Redraw (Re-Render)

Wireframe Tool (Simulation)

Shaded Tool (Simulation)

Show Back Face

Show Machining side

Show tool

Distance between 2 points (Measurement)

Reverse Engineering

CAD/CAM Systems

Data Transmission

Training & Consulting

AD HOC Solutions

Pre-Set Views

This toolbar allows us to quickly snap to different viewing perspectives.

Right View - YZ
Front View - XZ
Top view XY

Isometric Views

XZ Back View
YZ Left View
XY Bottom View

Reverse Engineering

CAD/CAM Systems

Data Transmission

Training & Consulting

AD HOC Solutions

Lower Information Bar

- Name of last .STL File Imported:** FC_CROWN_0
- Name of Strategy Imported:** R3_wax+pmma+zr_dw50_roland_1
- Material:** Zirconium
- Material Expansion Factor:** 1.2235
- Material Thickness:** 12
- Stock / Blank Name:** ZR-1

The background shows a 3D model of a dental crown with various machining strategies applied. The software title bar reads 'SUM3D Dental - 2015-04-09_11-41-55.cam'. The bottom status bar shows the current tool path: '137<T>/D1B-7/Engraving>180<FC_CROWN_0 | R3_wax+pmma+zr_dw50_roland_1 | Zirconium | ZR-1 | 12 | 1.2235 | 147.362 | Y -40.581'.

Main Toolbar (Medium Interface)

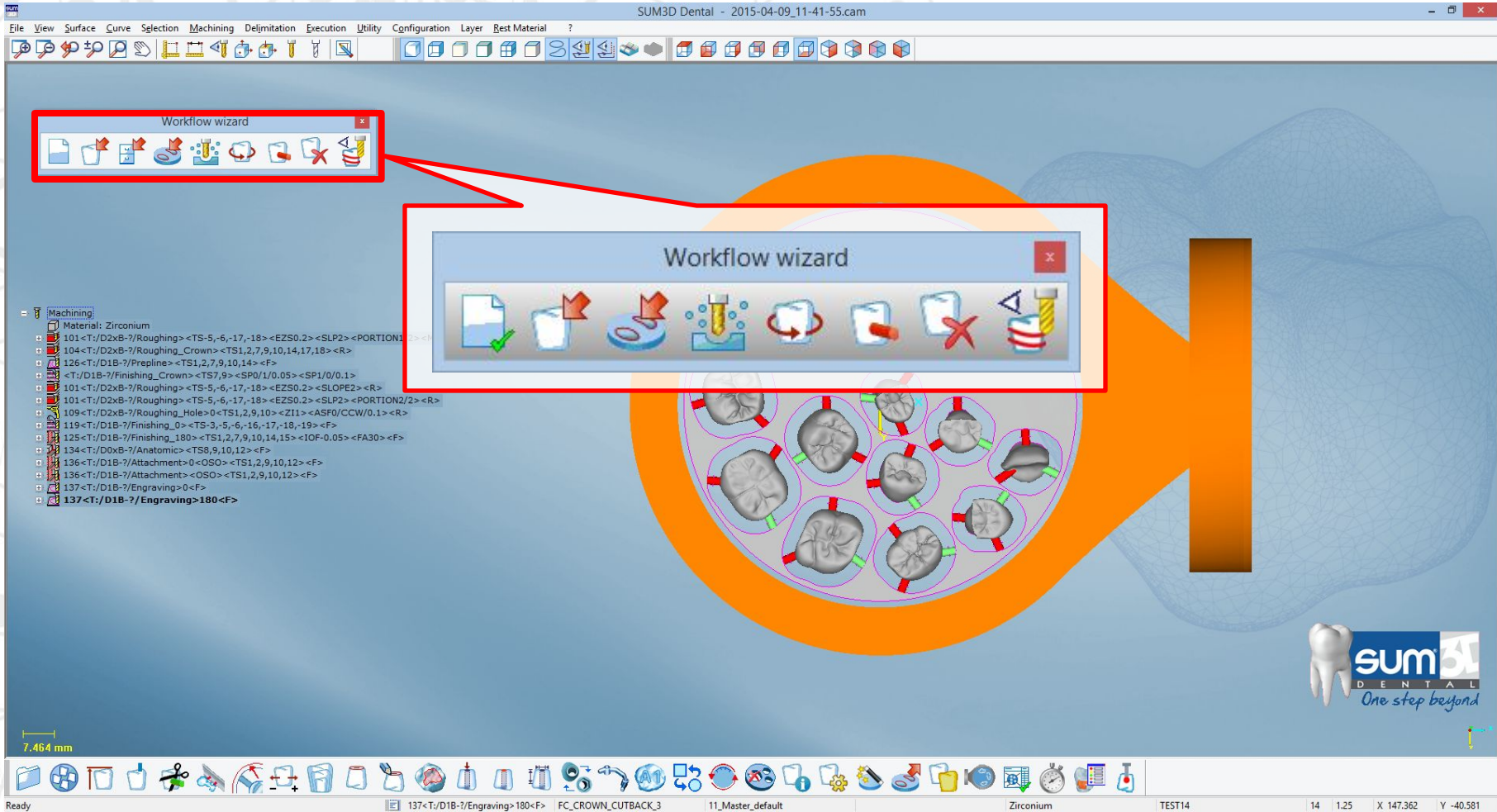

Reverse Engineering

CAD/CAM Systems

Data Transmission

Training & Consulting

AD HOC Solutions

CIM system
Empowering Manufacturing

Main Toolbar (Medium Interface)

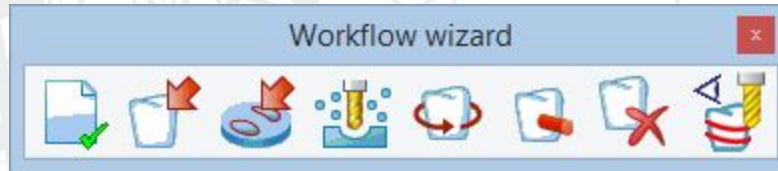

New Job Creation

Import .STL file

Select / Create Stock

Create Program

Move / Rotate Items

Add Support Pins

Delete Items

Simulation

When you are working in the Medium Level of Interface or lower (Light, Low) – The software will automatically guide you through the required 4 steps in order to complete the milling process.

Optional Steps

Reverse Engineering

CAD/CAM Systems

Data Transmission

Training & Consulting

AD HOC Solutions

Main Toolbar (High / Maximum)

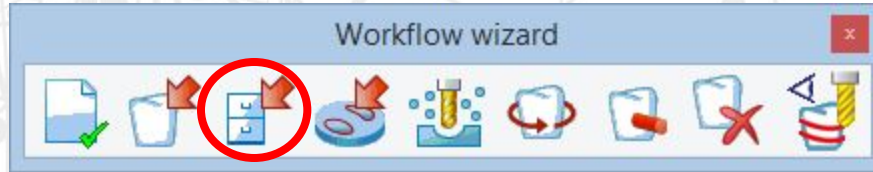

In the High / Maximum Level Interface of SUM3D, the user will have an additional button for the Selection of the Machining Strategy.

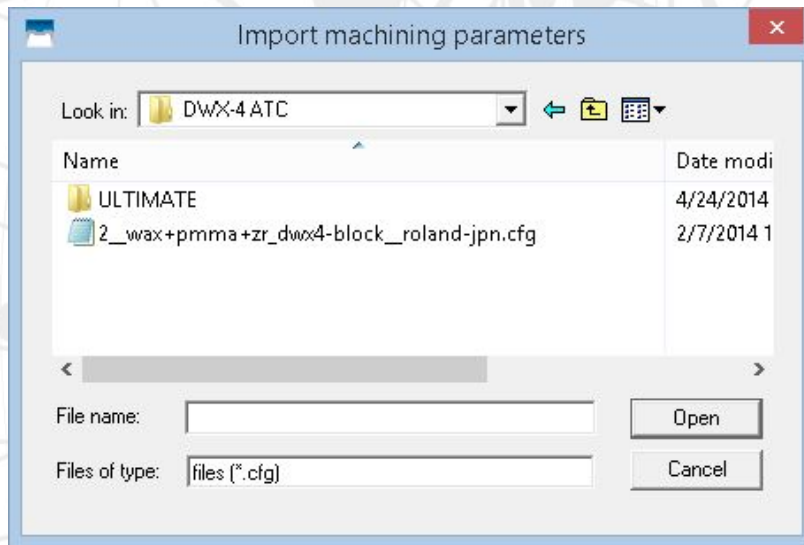

If there are more than one strategy files under the STRATEGIES folder for this machine, the following window will be displayed: allowing the user to browse for the desired strategy.

By adding the “-default” tag onto the end of the strategy name, you can set a default strategy to bypass this window and automatically load.

Reverse Engineering

CAD/CAM Systems

Data Transmission

Training & Consulting

AD HOC Solutions

Selection Toolbar

This toolbar will appear whenever you are performing an operation that requires you to select one or more items.

(IE: Moving Objects / Removing Objects)

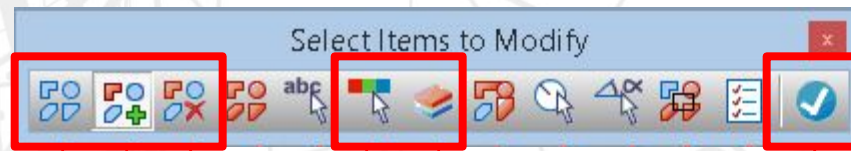

End Selection

Clear Selection List

Add to Selection List

Remove from Selection List

Select by Layer

Select by Color

Reverse Engineering

CAD/CAM Systems

Data Transmission

Training & Consulting

AD HOC Solutions

Selection Toolbar (Detailed)

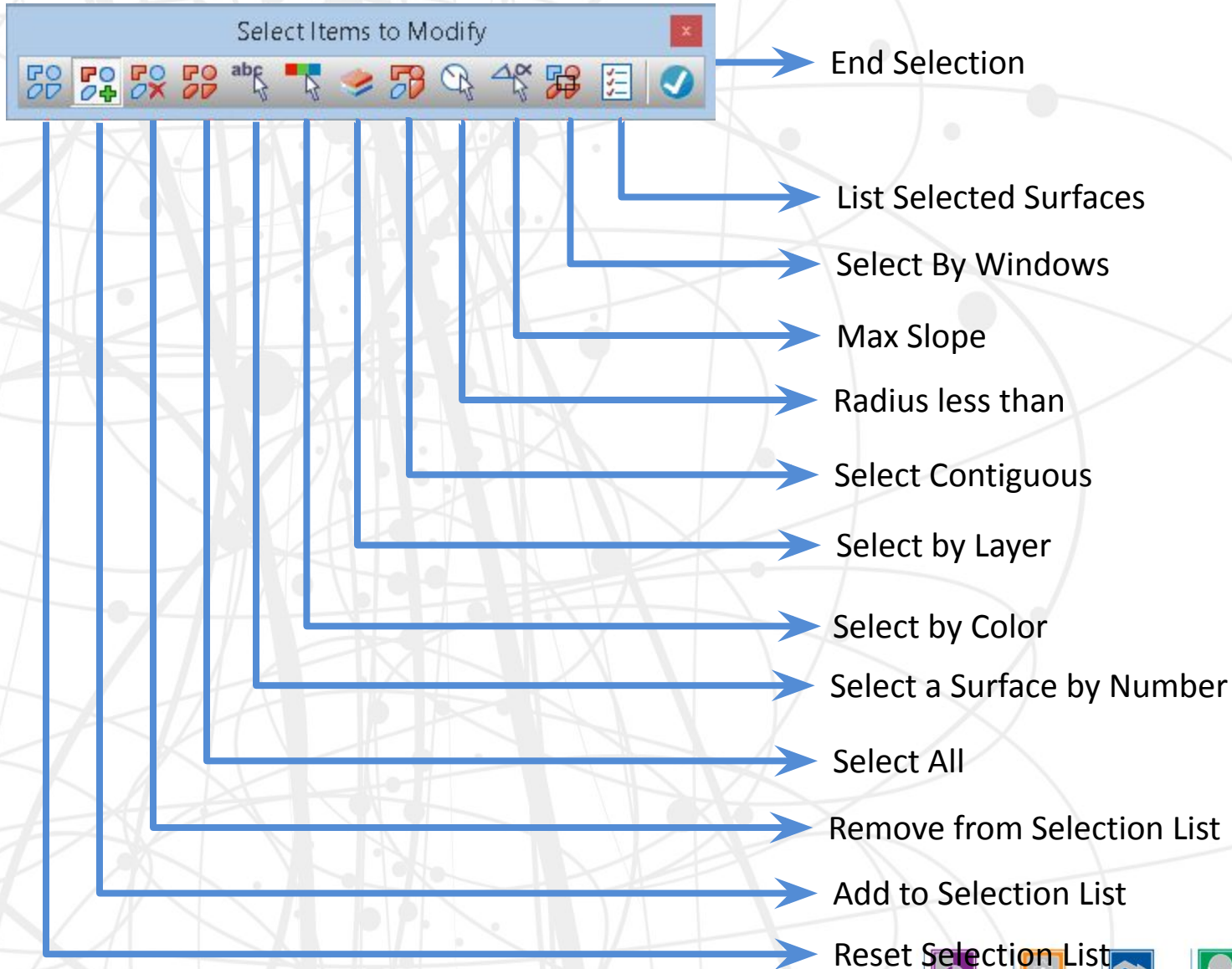

Using the Mouse with the Selection Toolbar

Selection

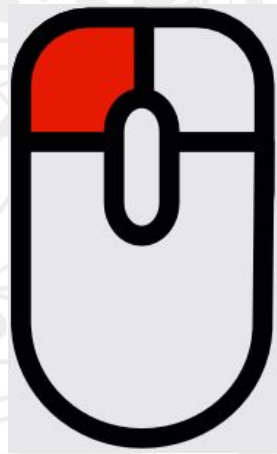

End Selection

Reverse
Engineering

CAD/CAM
Systems

Data
Transmission

Training &
Consulting

AD HOC
Solutions

New Job Creation

New Job

This step creates a new empty .CAM file. All data for the current run will be stored within this file including your imported .STL Files, Stock and calculated toolpaths. During this first step, you will name your Job, Select a Material and Machine to mill with, then click Save.

Note: By default, todays date & time will auto-populate the File Name Field – You can use this or replace it with your own desired name. This option can be toggled in the Default Settings.

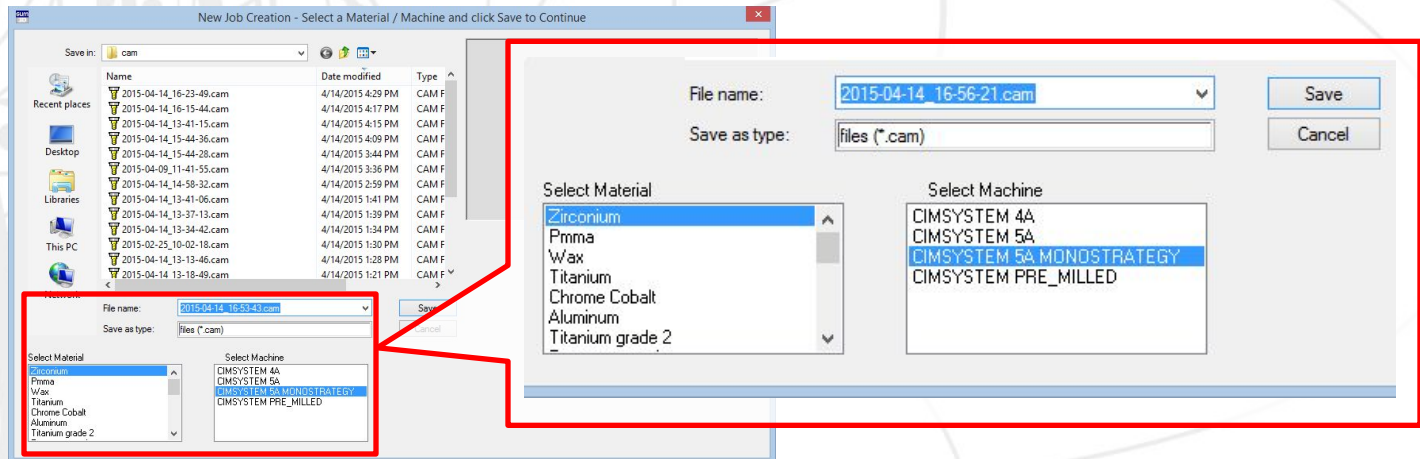

Reverse Engineering

CAD/CAM Systems

Data Transmission

Training & Consulting

AD HOC Solutions

Import .STL file

New Job

Import .STL

This step is where you select the files that you want to mill. It is important to choose the correct type of restoration that you are importing so the software applies the correct cutting strategies during the milling process. You can also click on the Estimated Height button to get the height information of the file selected for more suitable nesting.

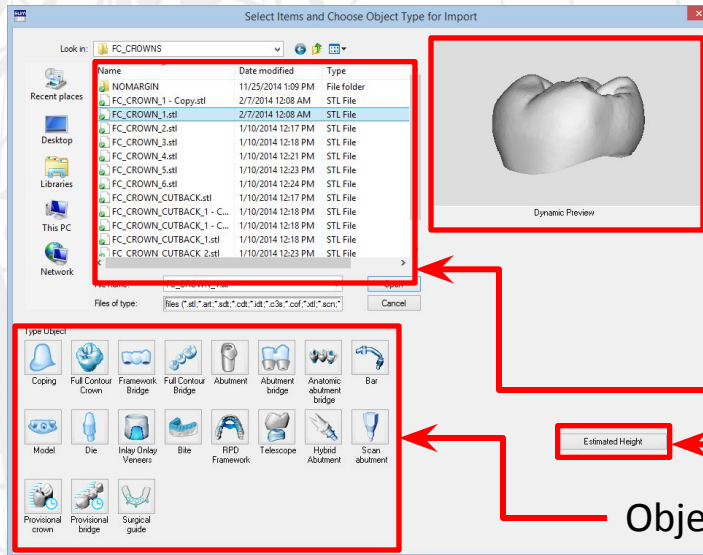

Dynamic Item Preview

File Selection Window

Estimated Height

Object Type

Reverse Engineering

CAD/CAM Systems

Data Transmission

Training & Consulting

AD HOC Solutions

Import .STL file (Estimated Height)

New Job

Import .STL

When you click on the Estimated Height Button during the Item Import Step, you will be presented with Object height information as well as any applicable scaled height when Expansion Factors are involved. The software will default to 1.25 for Zirconia as a ballpark number. You can also calculate these values with the Optimized Height by selecting the check box. The numerical values will update when this is selected.

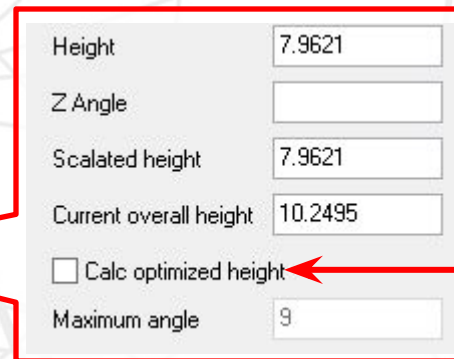
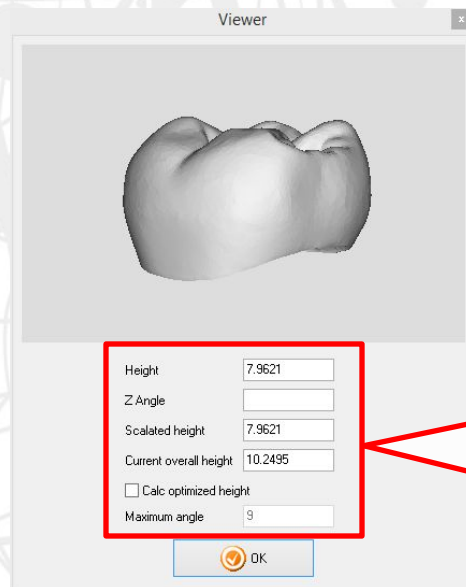

Optimized Height

Reverse Engineering

CAD/CAM Systems

Data Transmission

Training & Consulting

AD HOC Solutions

Select or Create Stock / Blank

New Job

Import .STL

Select / Create Blank

This is the step where you can import the stock (blank) to be milled. You have the option to select from a previously used stock or create a new one. When creating a new Zirconia Blank, you would need to set your Shrinkage/Expansion Factor according to the information printed on the stock. In the 2014 version of SUM3d, you can now assign a Lot Code to your blanks for traceability.

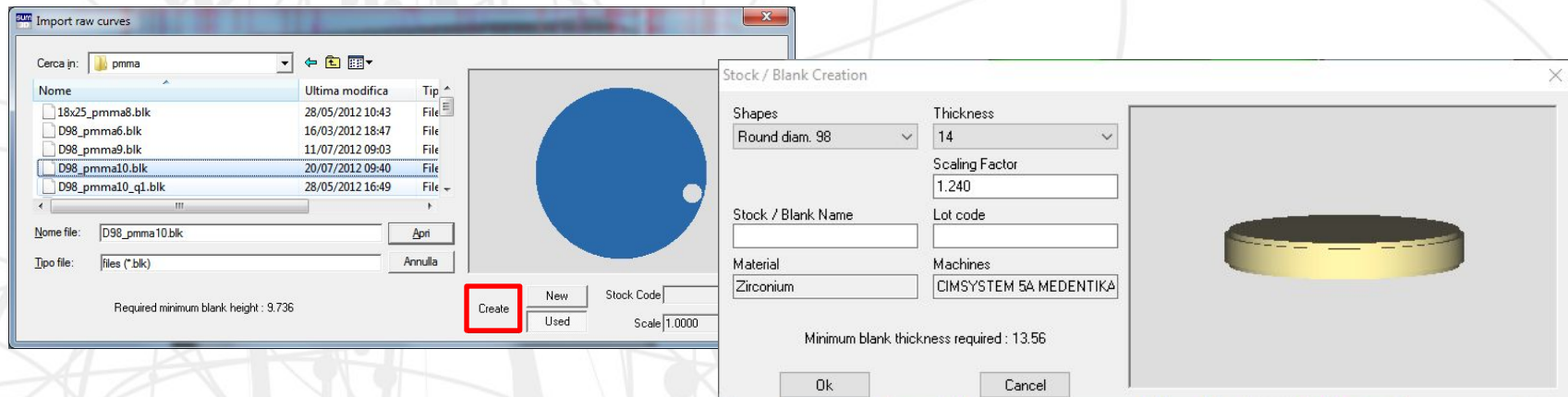

Reverse Engineering

CAD/CAM Systems

Data Transmission

Training & Consulting

AD HOC Solutions

Start Calculation for Machining

New Job

Import .STL

Select / Create Blank

Start Calculation

This step starts the calculation process of the configured tool-paths. If your strategy has any options, this menu will pop up now to prompt user interaction.

You will also see a Tools Table Reminder window to help the user verify that tools are loaded into the correct tool slots of the machine.

On some machines, you can have the option to automatically send the run to the Mill's controller software. This starts the machining process after the first Roughing Toolpath is calculated. If you choose no to this option, you must wait until the calculation is complete prior to manually uploading the job through the CNC Software.

If you are using the mono-strategy, you will also have access to tool life information. This can be based on the tool's cutting time or distance traveled during cutting.

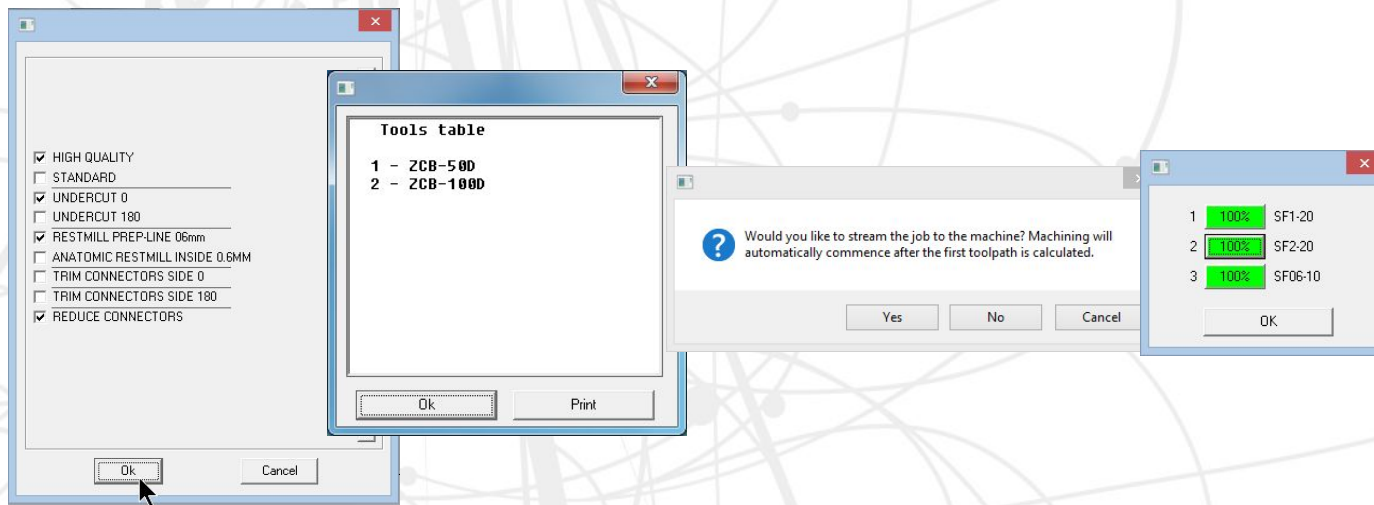

Reverse Engineering

CAD/CAM Systems

Data Transmission

Training & Consulting

AD HOC Solutions

Demo of Main Steps

Reverse
Engineering

CAD/CAM
Systems

Data
Transmission

Training &
Consulting

AD HOC
Solutions

Importing Stock from a Picture

- You can also import stock from a Bitmap or JPEG Image (.BMP, .JPG)
 - This can be useful in the case wherein your stock file was lost / deleted or if you have partially used stock that was milled using a different CAM.

Reverse
Engineering

CAD/CAM
Systems

Data
Transmission

Training &
Consulting

AD HOC
Solutions

Importing Stock From a Picture

- Image Pre-requisites:
 - Ensure that the photo of your stock has a wide contrast between the colors disc and the background.
 - (IE: Zirconia Disc on a black backdrop)
 - Avoid glossy surfaces
 - It may be necessary to use Windows Paint to white out any areas that have text printed on the disc as this can confuse the CAM recognition of the machined surfaces as well. You can also use the circle tool to enhance part borders.
 - Crop the Image to the immediate area around the disc. Unnecessary data in the photo makes it harder to identify the partially machined stock.

Reverse
Engineering

CAD/CAM
Systems

Data
Transmission

Training &
Consulting

AD HOC
Solutions

Importing Stock From a Picture

- Import Process
 - Start a new CAM File and skip the .STL Import Step to proceed directly to the Import Stock Step. When you have this window open: you'll notice that you can see the additional file extensions available for import. Simply navigate to the location of your **.BMP** or **.JPG** file and select it and click Open to proceed.

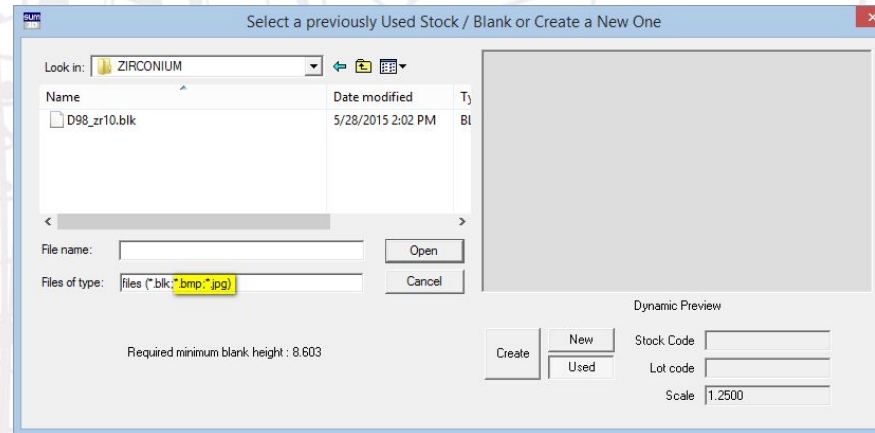

Reverse Engineering

CAD/CAM Systems

Data Transmission

Training & Consulting

AD HOC Solutions

Importing Stock From a Picture

- Import Process
 - Because the image does not contain any information about the disc, you will be prompted with the window asking for details about the disc.
 - Fill this out with the appropriate Thickness, Enlargement Factor, Stock Name, etc.

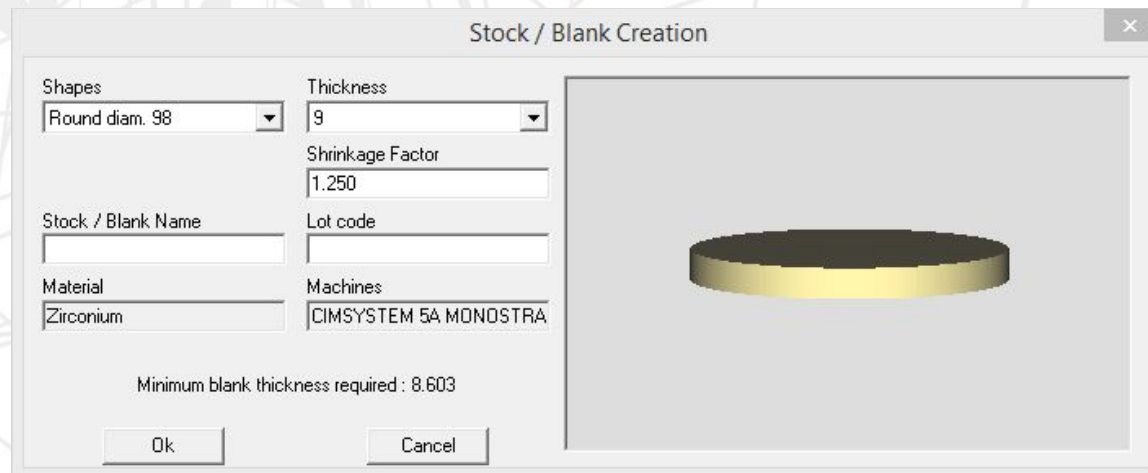

Stock / Blank Creation

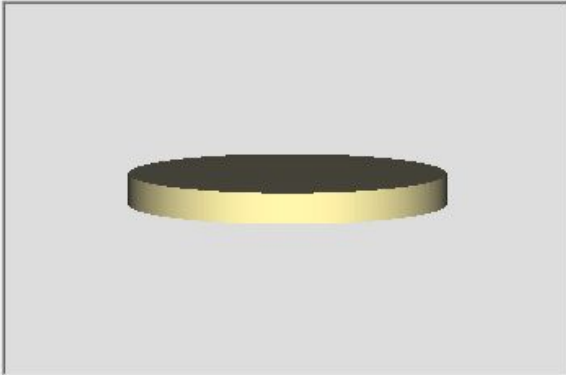
Shapes	Thickness	
Round diam. 98	9	
Stock / Blank Name	Shrinkage Factor	
	1.250	
Material	Lot code	
Zirconium		
	Machines	
	CIMSISTEM 5A MONOSTRA	

Minimum blank thickness required : 8.603

Ok Cancel

Reverse
Engineering

CAD/CAM
Systems

Data
Transmission

Training &
Consulting

AD HOC
Solutions

Importing Stock From a Picture

- Import Process
 - We will now find that the stock has been imported properly and we can now save it for future use.
 - If you need to make additional changes such as the disc's relative orientation in the holder, you can do so with Rotation of the blank tool located in the secondary toolbar.
 - Using the + and – keys on your keyboard you can rotate the disc clockwise or counter-clockwise.

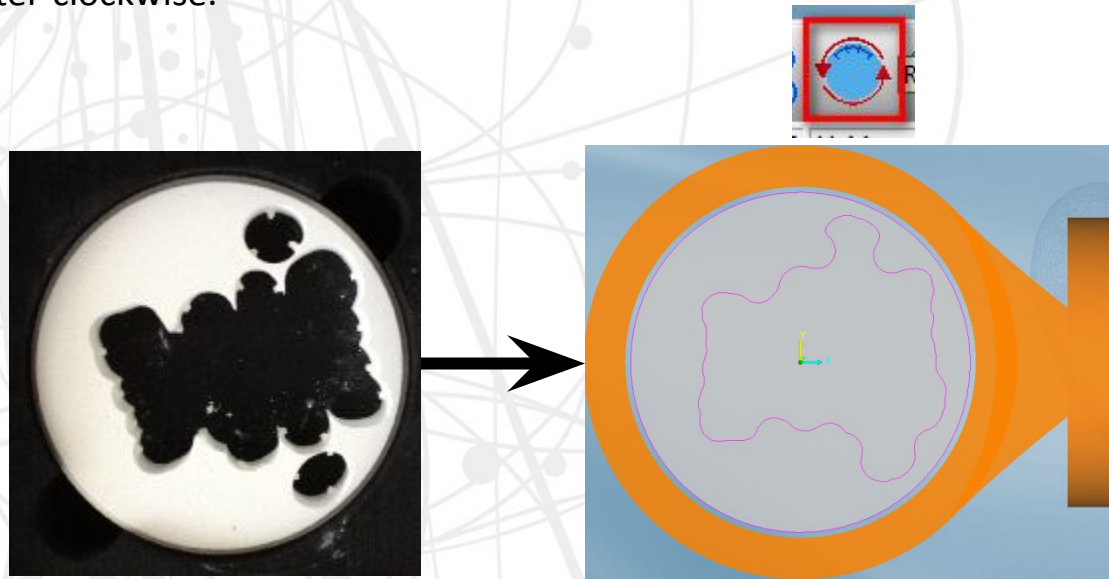

Reverse
Engineering

CAD/CAM
Systems

Data
Transmission

Training &
Consulting

AD HOC
Solutions

Optional Steps - Move / Rotate Parts

New Job

Import .STL

Select / Create Blank

Start Calculation

Move / Rotate Parts

- This command allows the user to manually re-position restorations by use of the mouse. You can move this in the X, Y axes and also rotate the item.
- After activating this button, select the part to move, right-click on your mouse (The cursor will turn into a hand), and by holding the left mouse button drag the selected part to the destination point. Alternatively, you can click on the desired destination point and the part will move to the mouse. It is possible to rotate the part by using the “+” and “-” keys.
- Holding Shift with the + and – keys will perform a 180 degree rotation.
- You can also use the Page Up and Page Down keys on your keyboard to move the restoration up or down in the Z Axis.
- To confirm your move, right-click and select “OK” in the displayed confirmation window.

Reverse Engineering

CAD/CAM Systems

Data Transmission

Training & Consulting

AD HOC Solutions

Optional Steps - Add Support Pins

New Job

Import .STL

Select / Create Blank

Start Calculation

Move / Rotate Parts

Add Support Pins

This command allows the user to manually place support pins between the part and the stock. You can also perform part-to-part connectors which can save space when milling.

When this button is used, you can choose to use Circular or Rectangular shaped support pins.

- You can control the specific dimensions of the connector.

Simply clicking on the restoration will place your support pins perpendicular to the part. The software will automatically connect this to the outer edge of the part border.

If there are intersecting borders between two parts, the software will connect the two items. This option can be toggled on and off in the Default Settings.

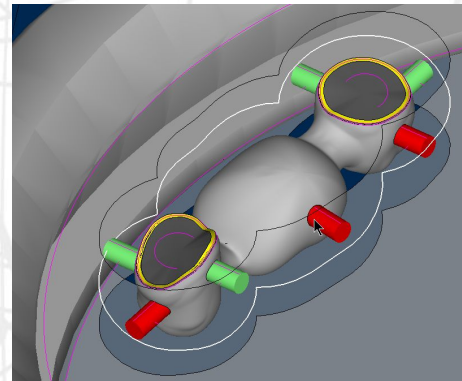
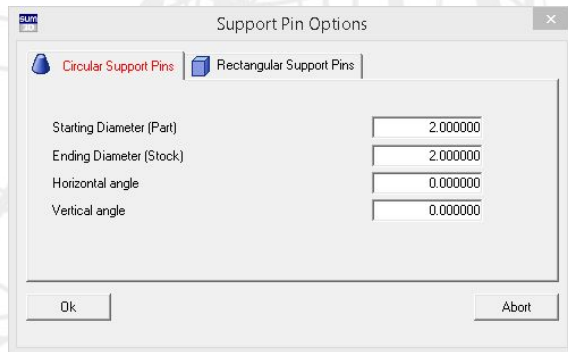

Reverse Engineering

CAD/CAM Systems

Data Transmission

Training & Consulting

AD HOC Solutions

Optional Steps - Remove Items

New Job

Import .STL

Select / Create Blank

Start Calculation

Move / Rotate Parts

Add Support Pins

Remove Items

- This command is used to erase a part of the items' surfaces (teeth, connectors...). It is possible to delete the parts one by one or by multiple selection.
- Once the part has been selected, right-click on the mouse to confirm the deletion. The selection window will return in case you want to select more items for deletion.
- Click “ESC” or right mouse button to exit from the command.

Reverse Engineering

CAD/CAM Systems

Data Transmission

Training & Consulting

AD HOC Solutions

Optional Steps - Simulation

New Job

Import .STL

Select / Create Blank

Start Calculation

Move / Rotate Parts

Add Support Pins

Remove Items

Simulation

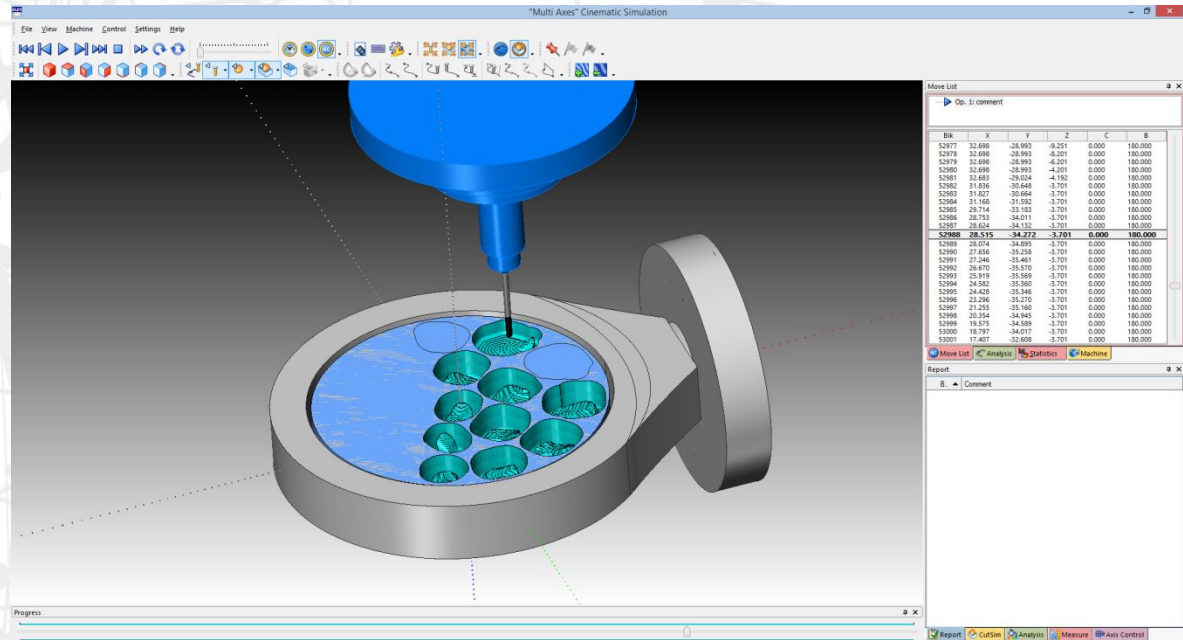

Reverse Engineering

CAD/CAM Systems

Data Transmission

Training & Consulting

AD HOC Solutions

Demo of Optional Steps

Reverse
Engineering

CAD/CAM
Systems

Data
Transmission

Training &
Consulting

AD HOC
Solutions

Open Job

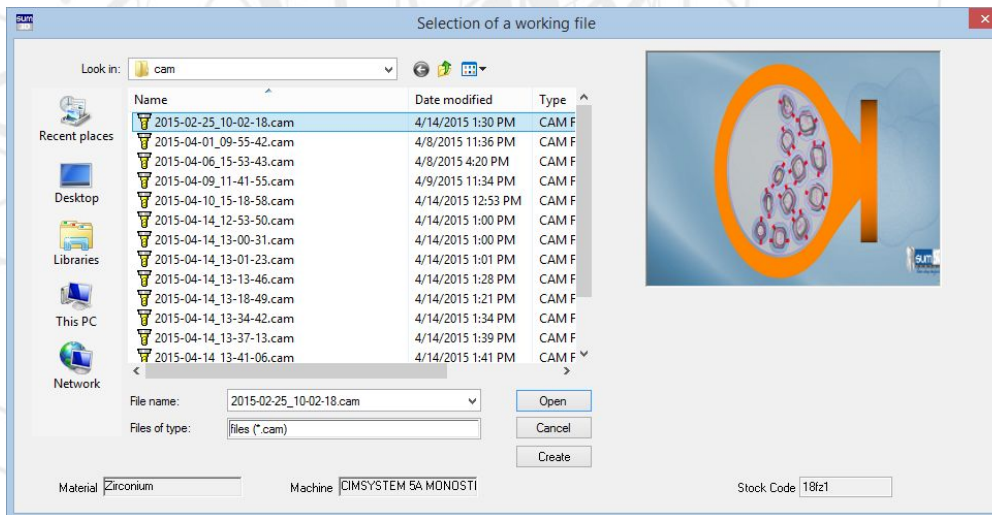

This command allows the operator to select from an already existing CAM file to work with. Simply select the feature and click on a pre-existing job, thick click Open.

Automatic Nesting

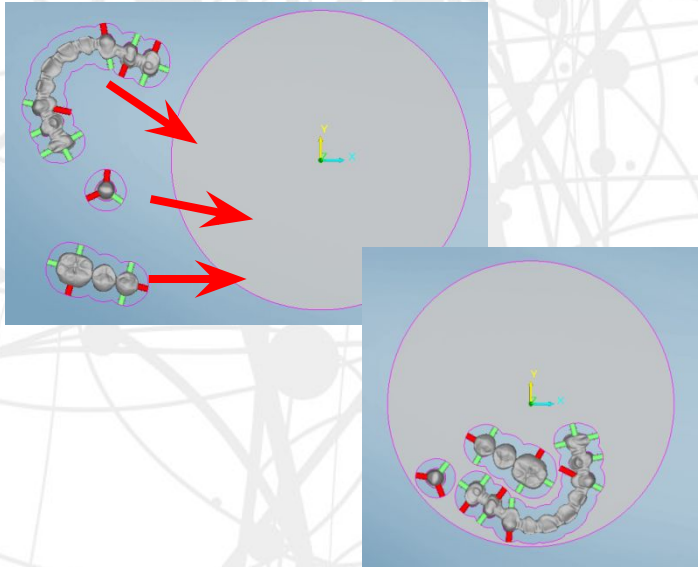

The Automatic Nesting operation is automatically performed during the items' import.

This button allows you to manually prompt the use of the Automatic Nesting option, even if it is turned off by default.

You would need to select all items for Auto-Nesting and confirm for the software to auto-place these within the stock.

Reverse Engineering

CAD/CAM Systems

Data Transmission

Training & Consulting

AD HOC Solutions

Zeta Align

This command allows you to automatically shift all of the imported items in the Z Axis. You can offset to the maximum / minimum Z, or you can set a manual offset value to automatically apply to everything.

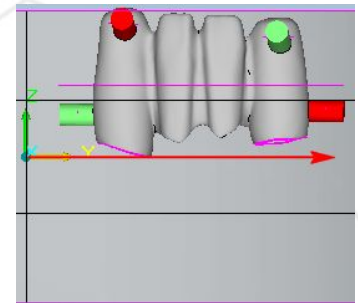
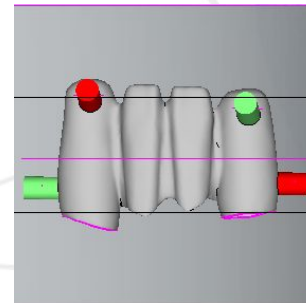
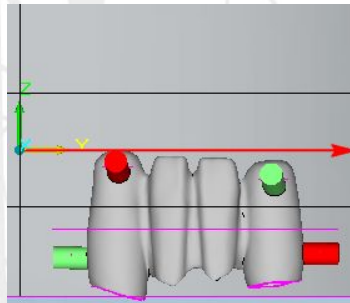
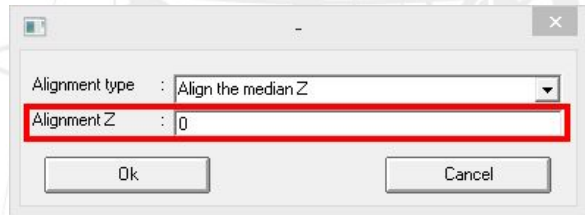
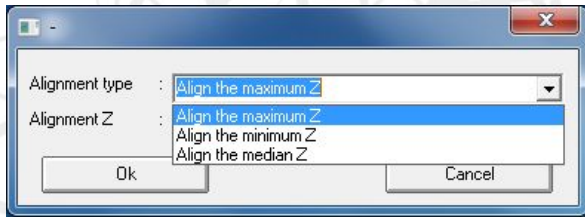

Reverse Engineering

CAD/CAM Systems

Data Transmission

Training & Consulting

AD HOC Solutions

Create Vertical Support Pins

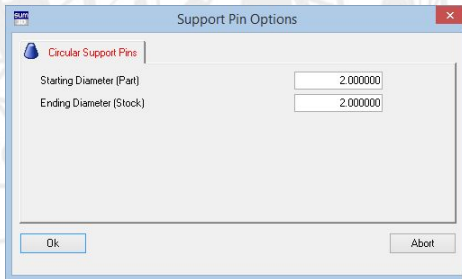

This command allows the creation of the vertical sintering pins to keep objects elevated and seated flat during the sintering process.

Once the command has been activated it will be possible to set:

- Starting diameter of the pins
- Ending diameter of the pins

By Simply clicking on the surface of the item where you want to position the pin, the system will automatically place the Vertical Support Pins at a uniform angle for sintering support.

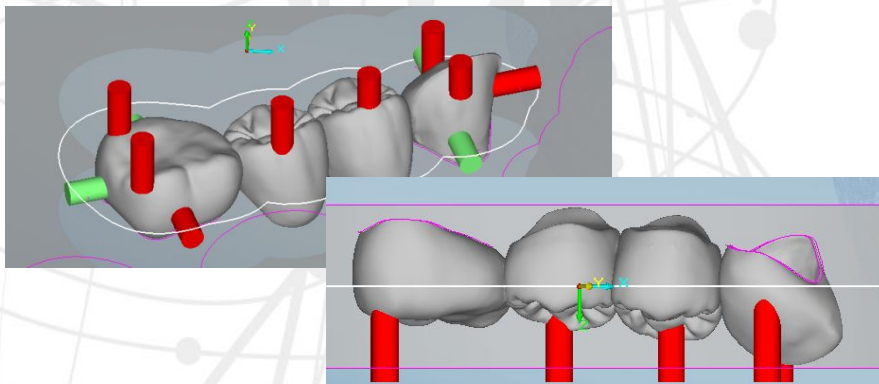

Reverse Engineering

CAD/CAM Systems

Data Transmission

Training & Consulting

AD HOC Solutions

Modify Support Pin Trimming Options

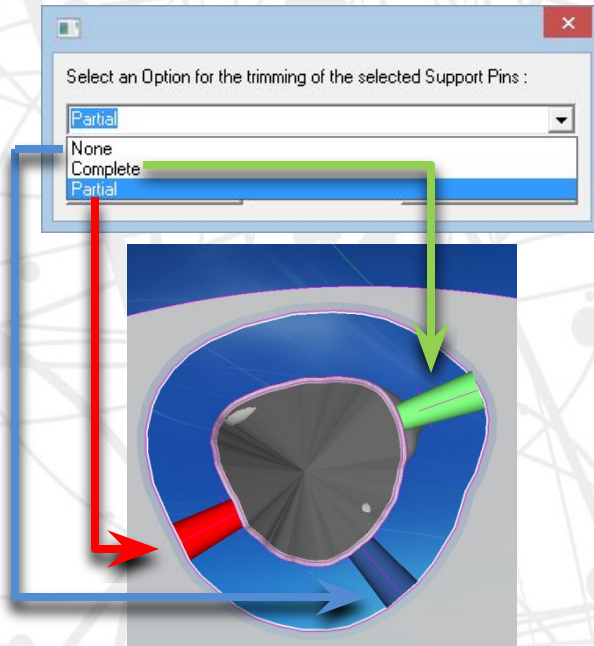

This command allows you to specify how the software will trim down the Support Pins.

NO – BLUE – No Trimming

YES – GREEN – Complete Reduction

Partially – RED – Partial Reduction

Reverse Engineering

CAD/CAM Systems

Data Transmission

Training & Consulting

AD HOC Solutions

Create Stabilizer

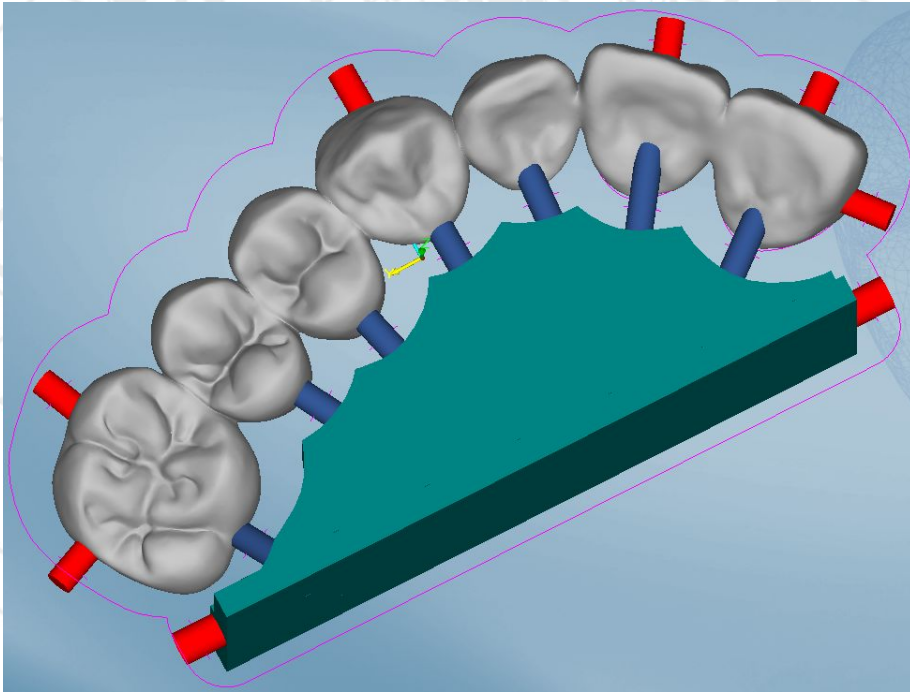

This command automatically creates a sintering stabilizer for large Zirconia arches (more than 4 elements). Just click on the bridge for which you want to create the stabilizer after selecting this button. This will allow the part to sit upright in the sintering oven while making sure the shrinkage is applied in a uniform manner. Note: Not all sintering ovens may be able to accommodate these bridge supports. In these cases it would be best to utilize the Vertical Support Pins instead.

Reverse Engineering

CAD/CAM Systems

Data Transmission

Training & Consulting

AD HOC Solutions

Modify Offset / Part Border Values

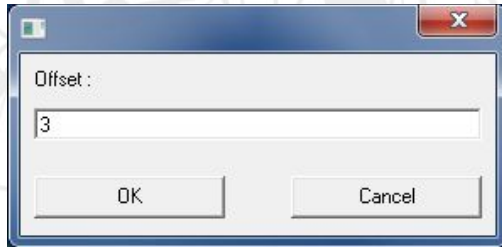

Offset: 3

Offset: 5

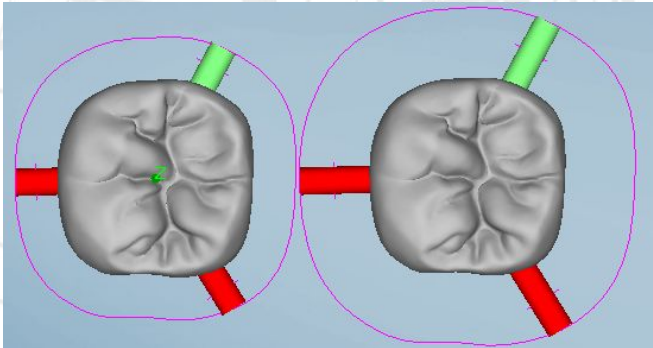

This command allows the user to manually specify thickness of the Offset / Part Border of the part. The larger the value, the more space will be hollowed out around the part when roughing. This will ensure that the tool has adequate clearance for milling operations around the part. As a rule of thumb, this value should be set to a minimum of the smallest diameter of the tool you're using for roughing + 50%. So if you're using a 2mm tool to rough, you would want a part border of at least 3mm (2mm+1mm).

Reverse Engineering

CAD/CAM Systems

Data Transmission

Training & Consulting

AD HOC Solutions

Accurate Positioning

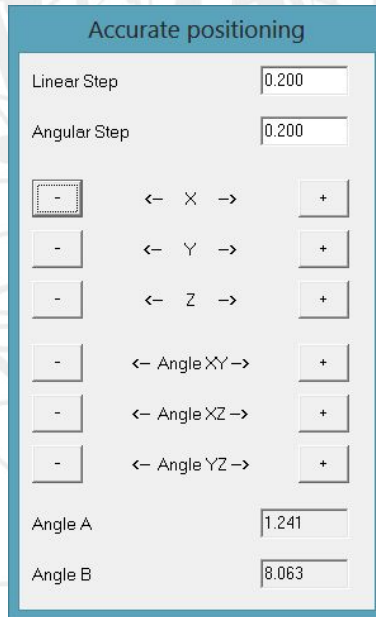

This tool allows for full control over orientation and position of restorations using angular or linear steps.

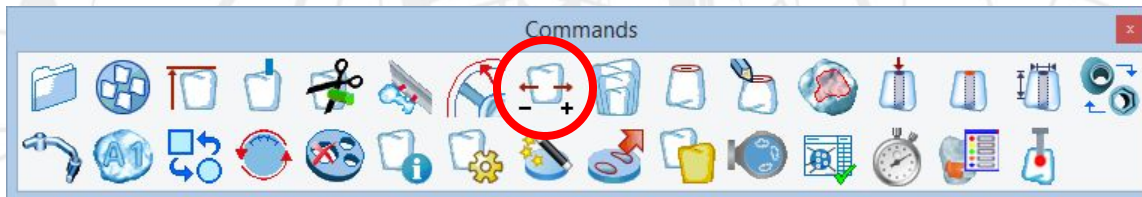

Reverse Engineering

CAD/CAM Systems

Data Transmission

Training & Consulting

AD HOC Solutions

Modify Shrinkage / Enlargement Factor

This command allows the user to change the shrinkage factor. This overrides any Enlargement Factor that may have been originally specified on the stock.

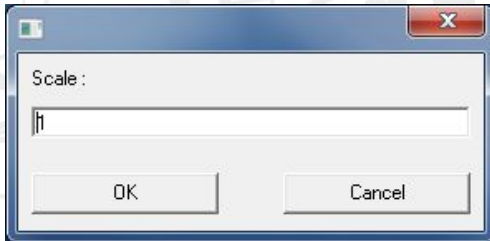

This feature can be useful for:

- Correcting the Shrinkage Rate if it was incorrectly entered when the stock was initially created.
- Creating temporary teeth in PMMA and then creating the same restoration in Zirconia.

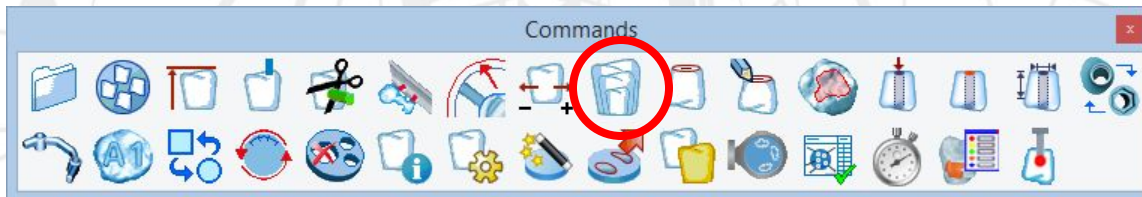

Reverse
Engineering

CAD/CAM
Systems

Data
Transmission

Training &
Consulting

AD HOC
Solutions

Automatically Detect Prep Line

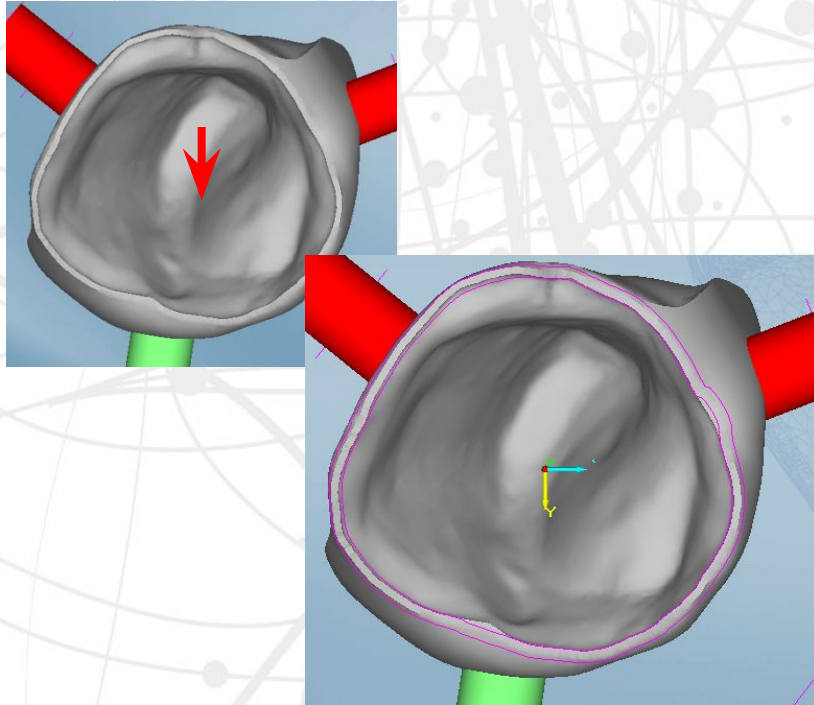

This command allows the user to create 2 curves to segment off the margin / prep line and ensure that these areas are properly identified during the milling process.

Once the feature has been selected, enter the thickness of the margin (as designed in the CAD), click on any point inside the prep area and the 2 curves will be generated.

The command stays active to allow you to select other points inside the various restorations.

To finish, use the mouse's right-click or ESC key on the keyboard. Each set of curves are linked only to their respective restoration.

NOTE: This information can be automatically imported when the .STL File is imported if it is imported along with the respective Margin Information File from the CAD.

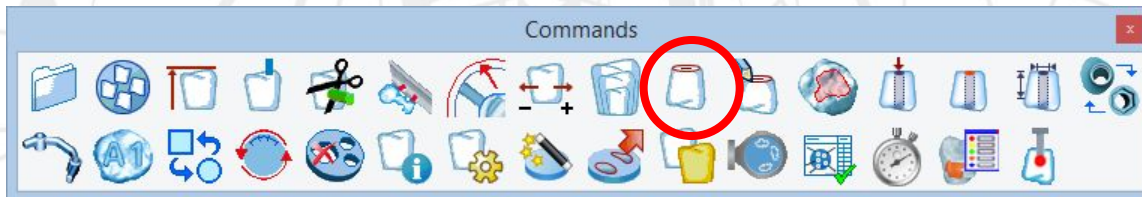

Reverse Engineering

CAD/CAM Systems

Data Transmission

Training & Consulting

AD HOC Solutions

Manually Designate Prep Line

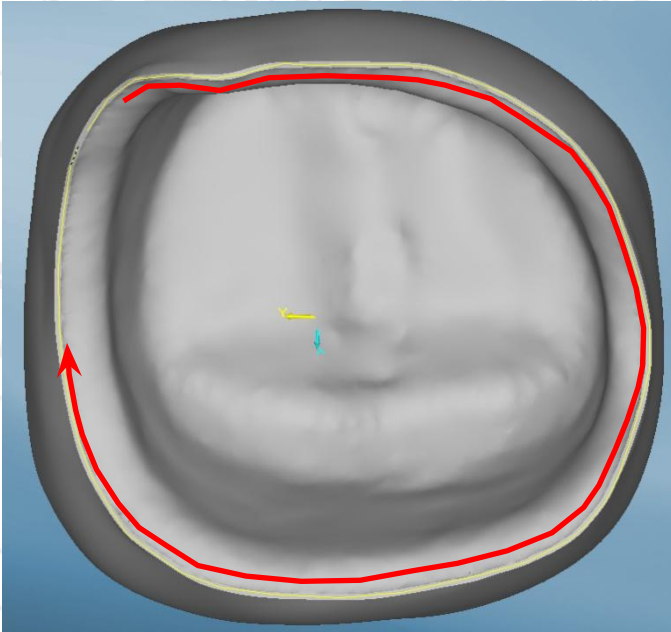

After activating the feature, start by clicking the left mouse button in the middle of the margin and by drawing a curve outlining the margin as precisely as possible. When you get close to where you initially started, just right-click with the mouse and set the thickness of the margin. It is not necessary to close the curve.

You cannot rotate the item while you're specifying the margin manually.

Each set of curves are linked only to their respective restoration. Whenever you manually specify the Prepline using this feature, you are overwriting any pre-existing curves.

NOTE: This information can be automatically imported when the .STL File is imported if it is imported along with the respective Margin Information File from the CAD.

Reverse Engineering

CAD/CAM Systems

Data Transmission

Training & Consulting

AD HOC Solutions

Define Area for Special Machining

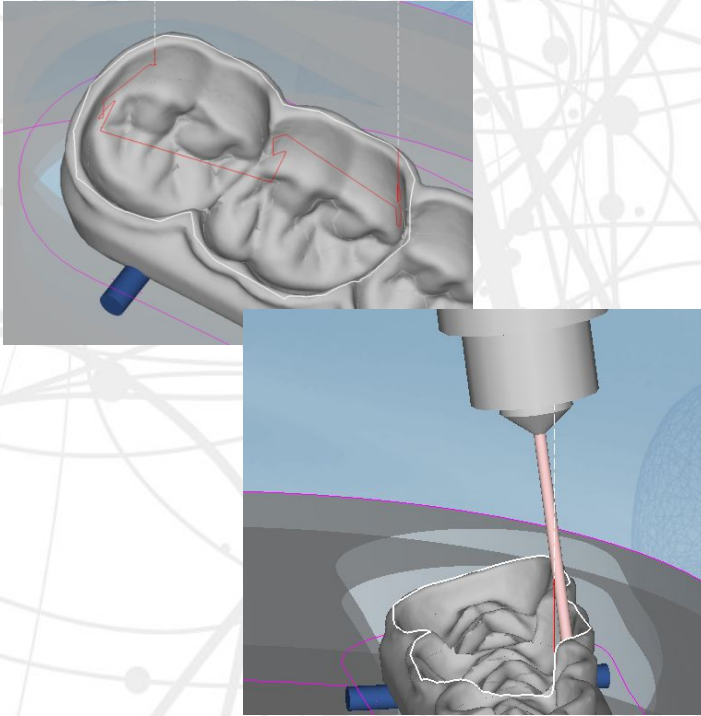

This feature allows you to manually draw an area that you want to segregate for machining. This can be used on a manual / case-by-case basis or can be integrated into the cutting strategy as an operation can be specifically set to look for this curve before applying it's toolpaths within the bounds.

Reverse Engineering

CAD/CAM Systems

Data Transmission

Training & Consulting

AD HOC Solutions

Cylinder in Mesh

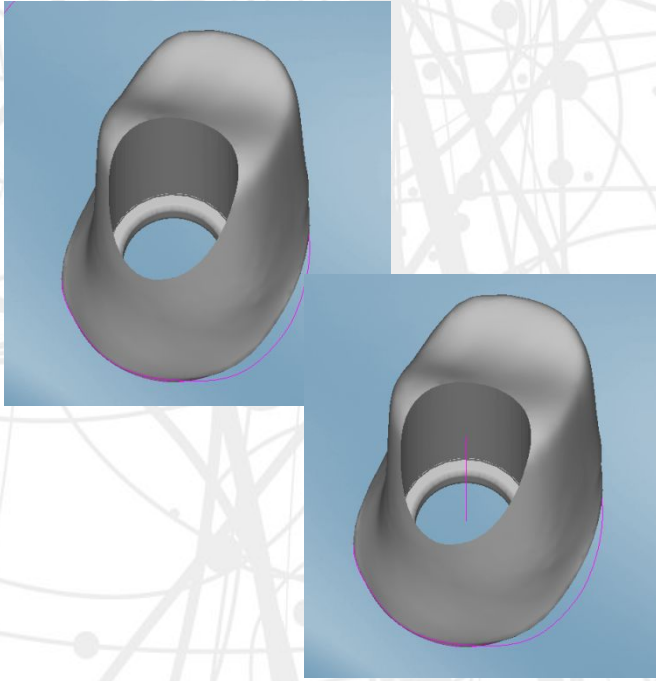

Typically, drilling axes will automatically be detected but this tool exists for the rare instance where it is not automatically found. This command reads cylindrical surfaces to generate the drilling axis when it is not present. SUM3D Dental will automatically calculate the necessary surfaces. Once the command is activated, select any point of the mesh inside the screw channel. SUM3D Dental will detect the axis and distance that will be used in the drilling operations. This tool stays active to allow you to create other drilling axes if needed for multiple restorations.

To exit from the command, click right mouse button or ESC key.

Reverse Engineering

CAD/CAM Systems

Data Transmission

Training & Consulting

AD HOC Solutions

Holes Closing

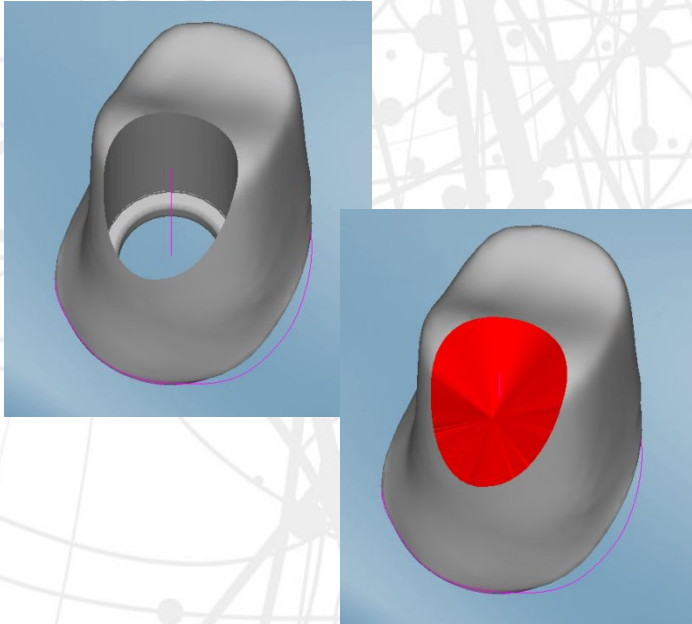

In case you used the command to create cylinders for the drilling or in case the imported model presents holes that are not closed, it could be necessary to seal these holes to avoid sending the tool into the holes prematurely during the machining process. This command allows the user to create sealing surfaces or plugs for the holes.

Reverse Engineering

CAD/CAM Systems

Data Transmission

Training & Consulting

AD HOC Solutions

Modify Hole Dimension

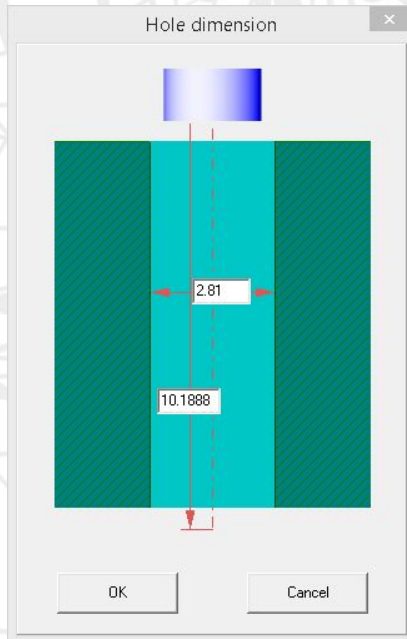

Here you can change the values for the diameter of the screw access hole inside the implant/abutment making it larger / smaller. This will override the design so caution should be used when changing these dimensions.

Reverse Engineering

CAD/CAM Systems

Data Transmission

Training & Consulting

AD HOC Solutions

Replace Interface

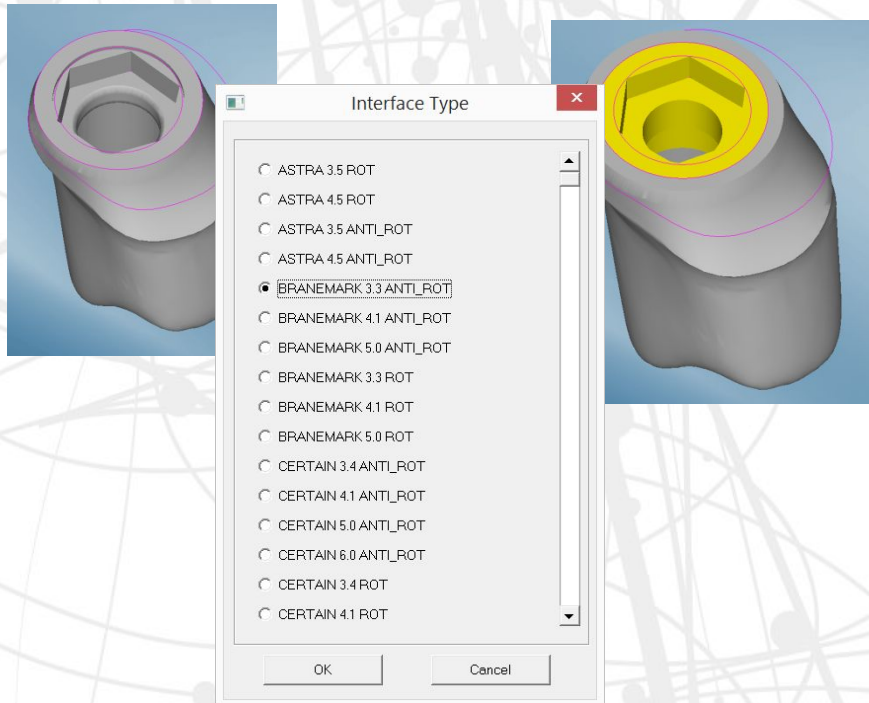

This feature allows the user to replace the interface geometry of an implant abutment using a pre-existing library. More accurate geometry files such as .IGES files can be used to achieve superior fit and repeatability. Additionally, custom strategies can be assigned to each interface in the library. This ensures that every interface is milled in the exact same manner (toolpaths, speeds, feeds, step increments).

(For additional information on this feature or for information on building your own libraries, advanced training is required)

Reverse Engineering

CAD/CAM Systems

Data Transmission

Training & Consulting

AD HOC Solutions

Engraving

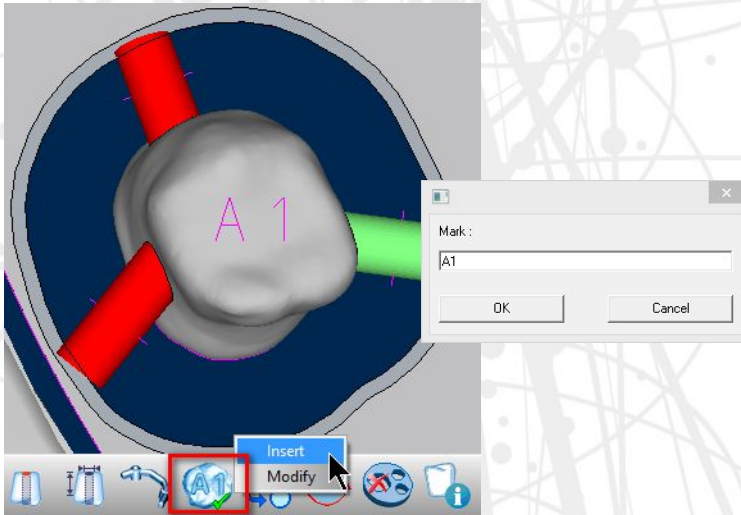

Engraving allows the manufacturer to mill an identification code on the objects, to simplify the traceability in the phase after machining (ie: sorting the units prior to sintering).

You can place text or numbers on the object, in any direction, on the top or bottom (prep) side of it.

The engraving can be rotated during its positioning, by using the "+", "-" or "CTRL + Mouse Wheel".

It is also possible to change text size using "Shift + Mouse Wheel".

Reverse Engineering

CAD/CAM Systems

Data Transmission

Training & Consulting

AD HOC Solutions

Change Object Type

This command allows the operator to change the type of the selected object after it has been imported.

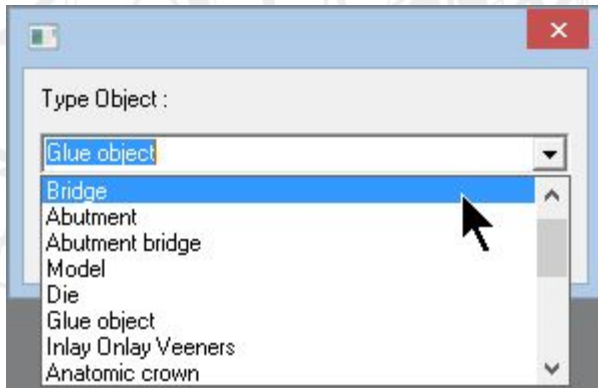

After having executed the command and selecting the object, pressing the right-click on the mouse, a selection list box appears to select the desired object type.

This will change the object type for the item which will determine how the Strategy treats the restoration.

NOTE: The curves that were created may be different because the item was imported incorrectly. Changing the item type will not correct this issue – in these rare cases, the object will need to be removed and re-imported under the correct object type.

Reverse Engineering

CAD/CAM Systems

Data Transmission

Training & Consulting

AD HOC Solutions

Rotation of the Blank

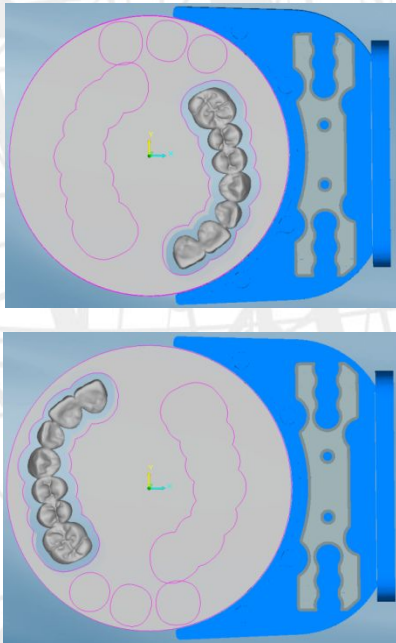

This function allows you to rotate the disc within a fixture. This could be particularly useful if a fixture clamps onto stock on a side that still has material, yet you potentially cannot mill the item because of its angled insertion direction causing a collision with the fixture: You can simply rotate the stock to give the machine extra clearance and ensure that the physical disc / stock will match the same orientation in the mill.

To rotate the disc, select the icon and subsequently execute the rotation using the '+' and '-' keys on the keyboard.

Reverse
Engineering

CAD/CAM
Systems

Data
Transmission

Training &
Consulting

AD HOC
Solutions

Delete Curves

This option allows the operator to delete a part border that is showing present in the software but may not have necessarily been machined out.

This can sometimes occur when an operator calculates a run but does not actually mill the run. (Because the software automatically saves the partially used stock at the time of calculation)

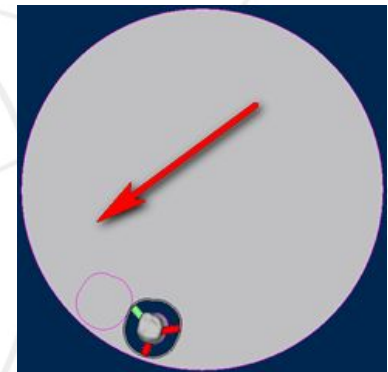
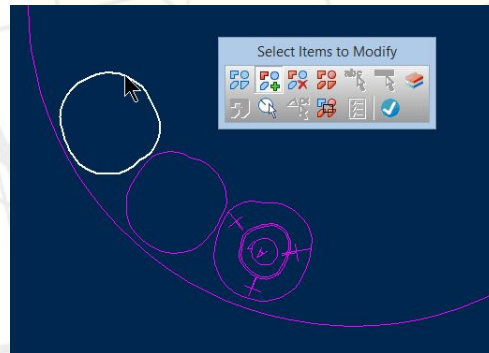
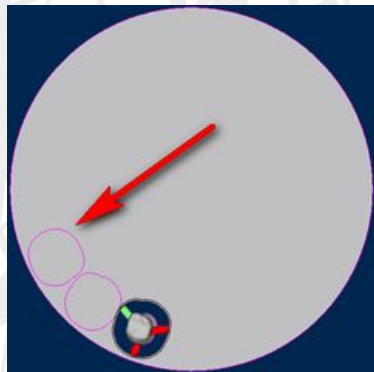

Reverse Engineering

CAD/CAM Systems

Data Transmission

Training & Consulting

AD HOC Solutions

Info

Field	Value
Angle	6.287
Outside	19.571
Number of elements	1
Machining status	In progress
Re-machining	No
Customer name	
Type Object	Abutment bridge
Stock Code	
Angle A	33.646
Angle B	16.592
Engraving	

This command allows the operator to select an imported object and display all of the relevant information related to it – this includes the Angle deviation from the original, Part Height in the stock, Object Type Selected during import step, Angular Rotation for A & B Axes to be able to mill the item.

NOTE: It is important to note that when troubleshooting an issue related to unexpected milling results, this can be an invaluable tool to try and help determine if the object was imported as the correct type. For example: If a coping was imported as an abutment

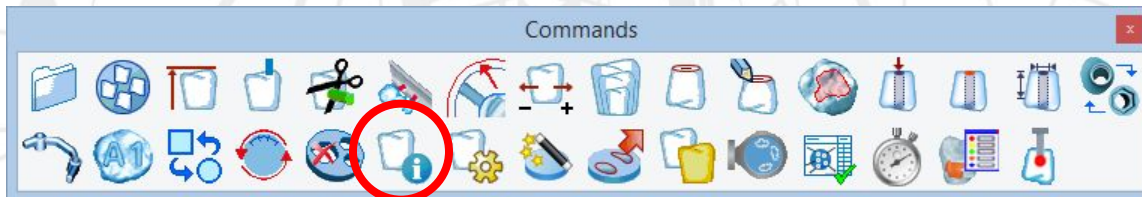

Reverse
Engineering

CAD/CAM
Systems

Data
Transmission

Training &
Consulting

AD HOC
Solutions

Generate Blank

This command allows an operator to create multiple blanks very quickly and store them directly in the correct directories. This could eliminate mistakes that one could make while trying to enter blanks between production runs.

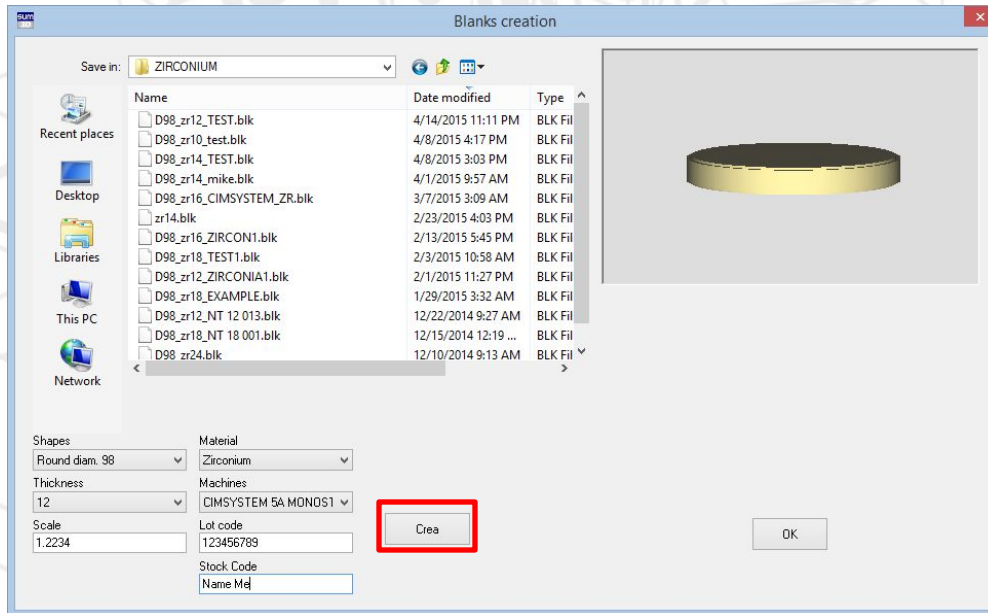

Reverse Engineering

CAD/CAM Systems

Data Transmission

Training & Consulting

AD HOC Solutions

Save Partially Used Stock

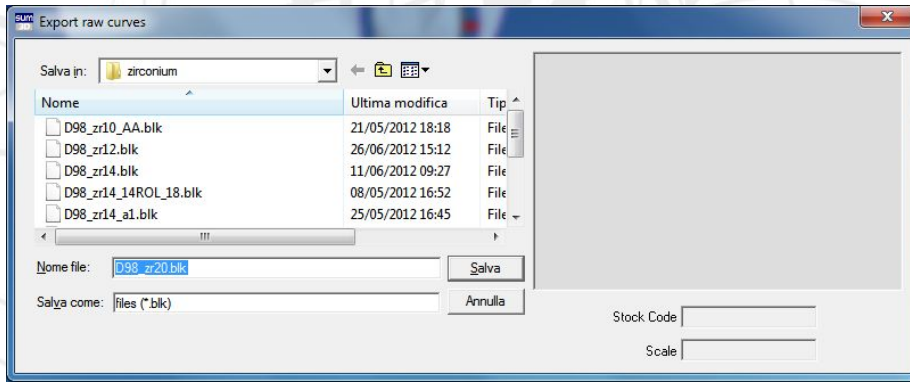

This command allows the operator to export the stock that is in the current job and designates it as a used stock. This can be useful for exporting a disc under a different stock name or simply updating a stock file.

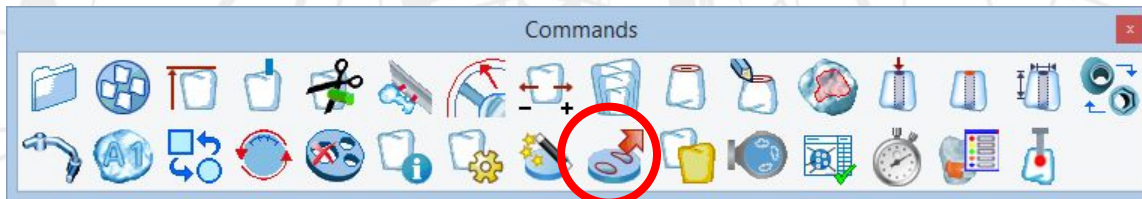

Reverse Engineering

CAD/CAM Systems

Data Transmission

Training & Consulting

AD HOC Solutions

Assign Machining status

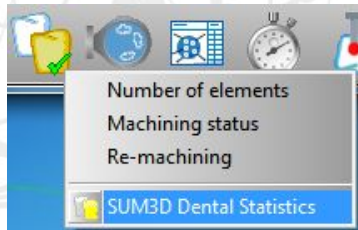

Optional Module

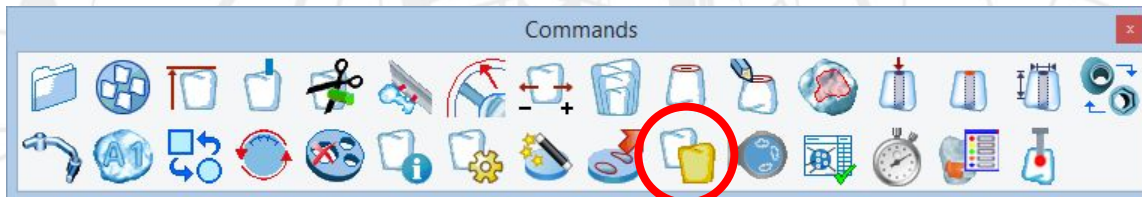

Reverse Engineering

CAD/CAM Systems

Data Transmission

Training & Consulting

AD HOC Solutions

Equipment

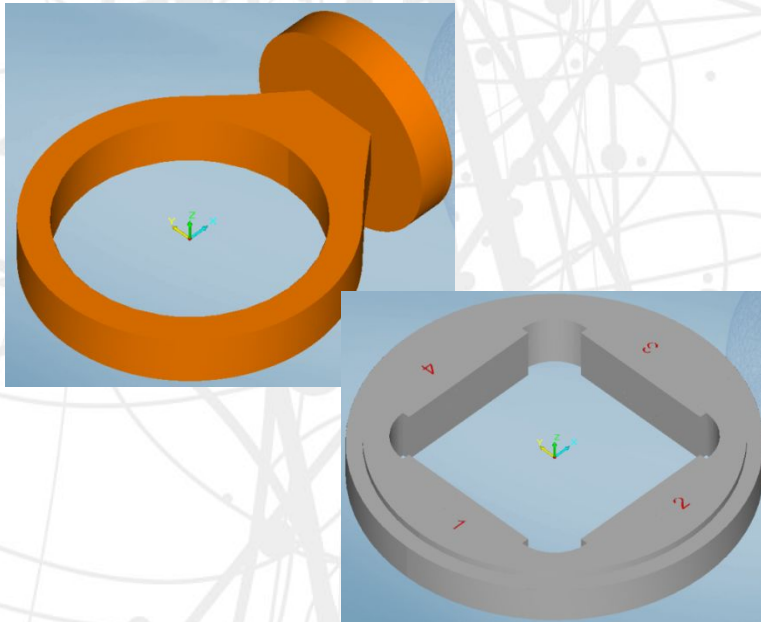

This command allows the user to manually import the fixture of the machine that holds the stock.

Files are stored in the directory:
C:\SUM\Dental\SUP

Collision Checks take this fixture into account during the machining calculations. Furthermore, using the kinematics simulation module, the simulation on the pc will be as close as it gets to the real thing.

Reverse Engineering

CAD/CAM Systems

Data Transmission

Training & Consulting

AD HOC Solutions

Create Report

This icon allows to create a personalized report based on your current loaded job.

You can customize this report to show a number of different relevant pieces of information (ie: Lot Number, Stock Name, .STL Filenames, Part Positions Relative to disc, etc.)

The files can be generated in .doc (Microsoft Office Word), OpenOffice format or .RTF (Rich Text Format)

The template name must have Teeth_ in the first part of the name. In these templates there are images and variables that will be updated with the CAM data. Words and logos can be modified.

Nr.	.STL File Name	Engraving code	Elements
1	S MARTIN 02-31_0	2-31	
2	T BRASHER 2-370 A4_0		
3	T BRASHER 2-370 A4_1	2-370	
4	K BARRON 2-384 2M1_0	2-384	
5	BROOKE 2-400 2M2_0	2-400	
6	C DUKE 10-50 SN_1	2-50	
7	D PEARSON 2-501_0	2-501	
8	P PRICE 2-387 3L1.5_0	2-387	
9	P PRICE 2-387 3L1.5_1	387	
10	K FOX 2-445 A3_0	2-445	
11	E HALL 2-460 D3_0	2-460	
12	E HALL 2-460 D3_1	460	

Reverse Engineering

CAD/CAM Systems

Data Transmission

Training & Consulting

AD HOC Solutions

Milling Time Calculation

Using pre-determined time values assigned to the machine in the Machines Archive, the operator can calculate an estimated Milling Time based on the contents of the current job. The toolpaths must first be calculated for these numbers to be accurate.

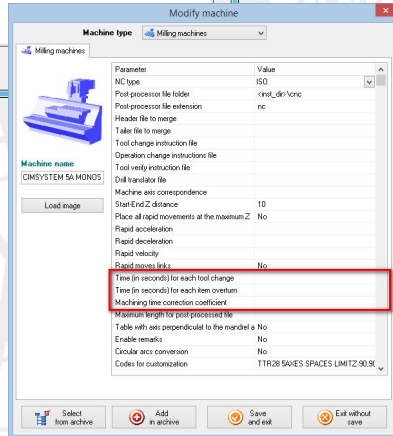
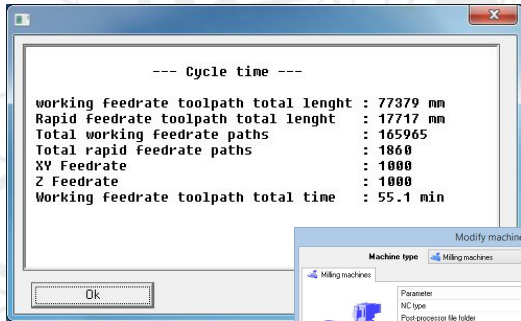

Reverse Engineering

CAD/CAM Systems

Data Transmission

Training & Consulting

AD HOC Solutions

Show residual material

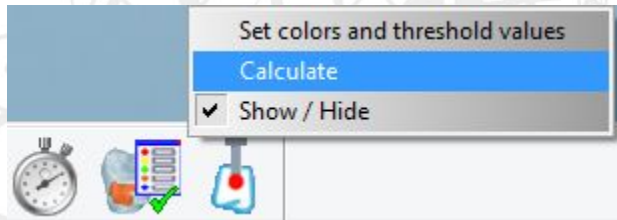

In order to use this feature, the calculation of the job must first be completed. This function allows the user to apply a color mapping to the surface of the .STL which will indicate varying levels of thickness of the material that will be left behind after the milling has been completed. This will give the user a good idea of any surfaces that may be left un-finished due to any size / length constraints of tools, roughness of cut, etc.

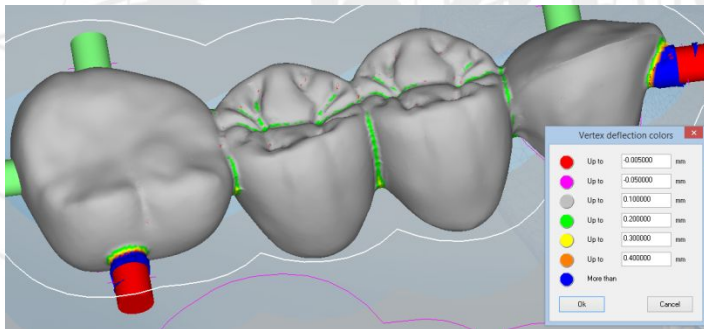

Reverse Engineering

CAD/CAM Systems

Data Transmission

Training & Consulting

AD HOC Solutions

Dimensional Verification

This command allows the dimensional verification and certification of the implants just after the machining, straight on the machines equipped with the probe and the measuring software 3DFI.

This is not available on all machines.

Reverse
Engineering

CAD/CAM
Systems

Data
Transmission

Training &
Consulting

AD HOC
Solutions

Demo of Secondary Toolbar Buttons

Reverse
Engineering

CAD/CAM
Systems

Data
Transmission

Training &
Consulting

AD HOC
Solutions

Default Settings

This command displays the Default Settings Window. This is where most of the pre-set behaviors of the software are stored such as default directories and options during import.

After the setting of the parameters click on "Ok" to confirm.

All of these parameters are written in a file called TPSettings.ini and are located in C:\SUM folder (For full versions of the SUM3D software).

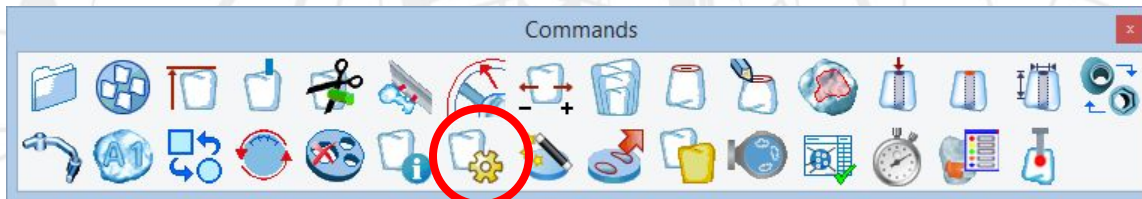

Reverse Engineering

CAD/CAM Systems

Data Transmission

Training & Consulting

AD HOC Solutions

Default Settings – General Configuration

- Toggle Interface Level
- Icon Size
- Engraving Settings
- Logo Settings
- **Mesh Filtering**

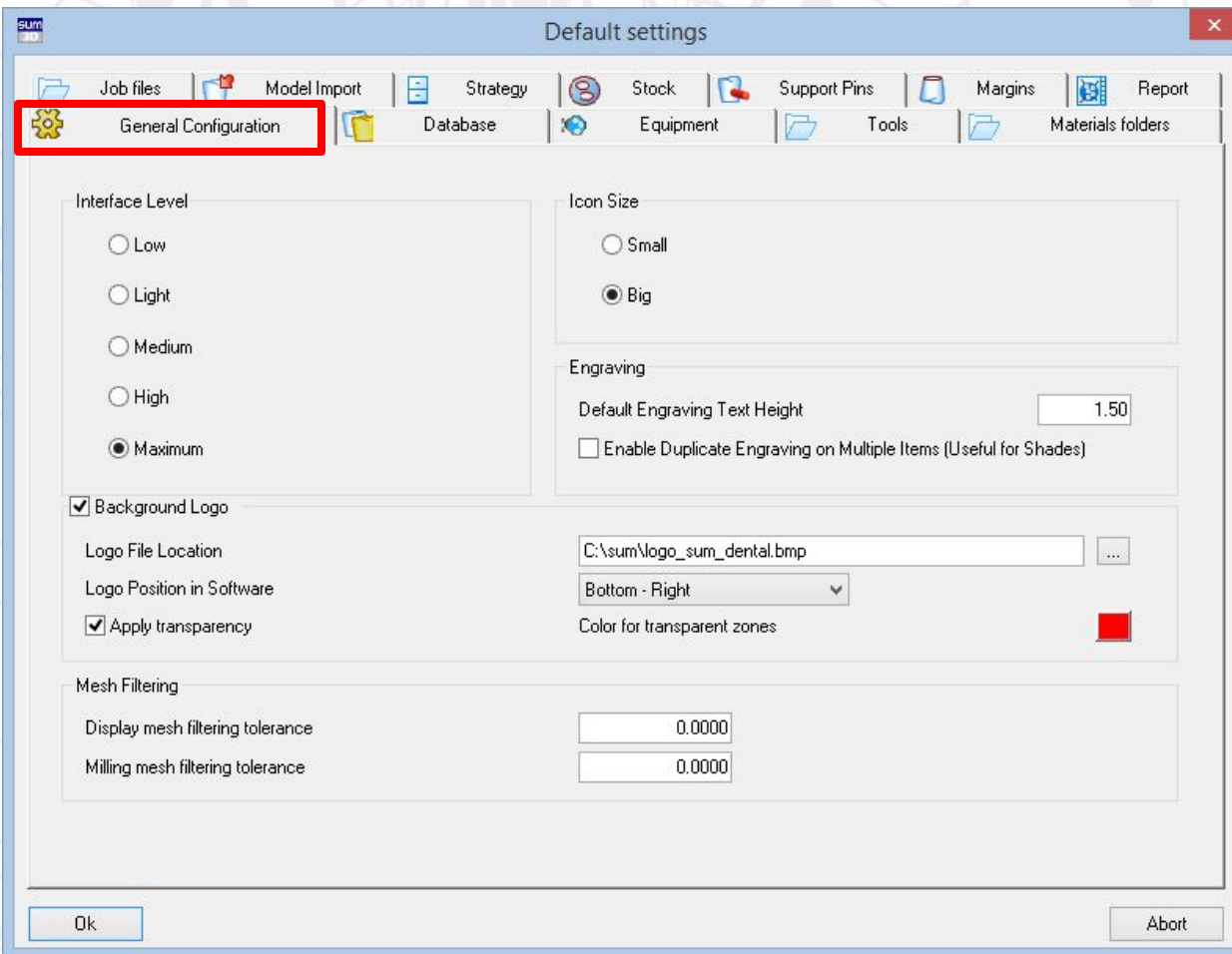

Reverse Engineering

CAD/CAM Systems

Data Transmission

Training & Consulting

AD HOC Solutions

Default Settings – Database

- Not Used for Dental

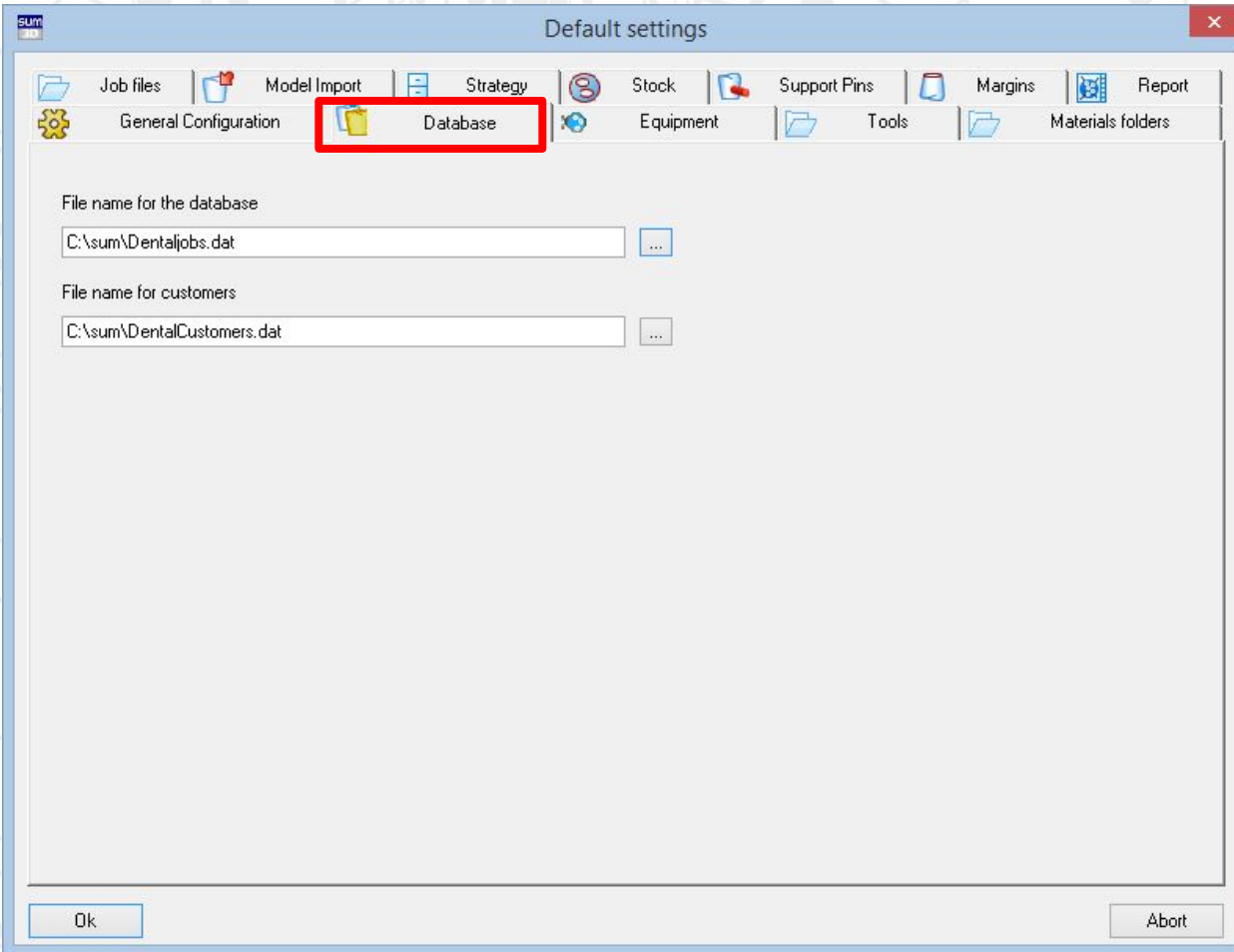

Reverse
Engineering

CAD/CAM
Systems

Data
Transmission

Training &
Consulting

AD HOC
Solutions

Default Settings – Equipment

- Default Directory for the Fixtures / Holders

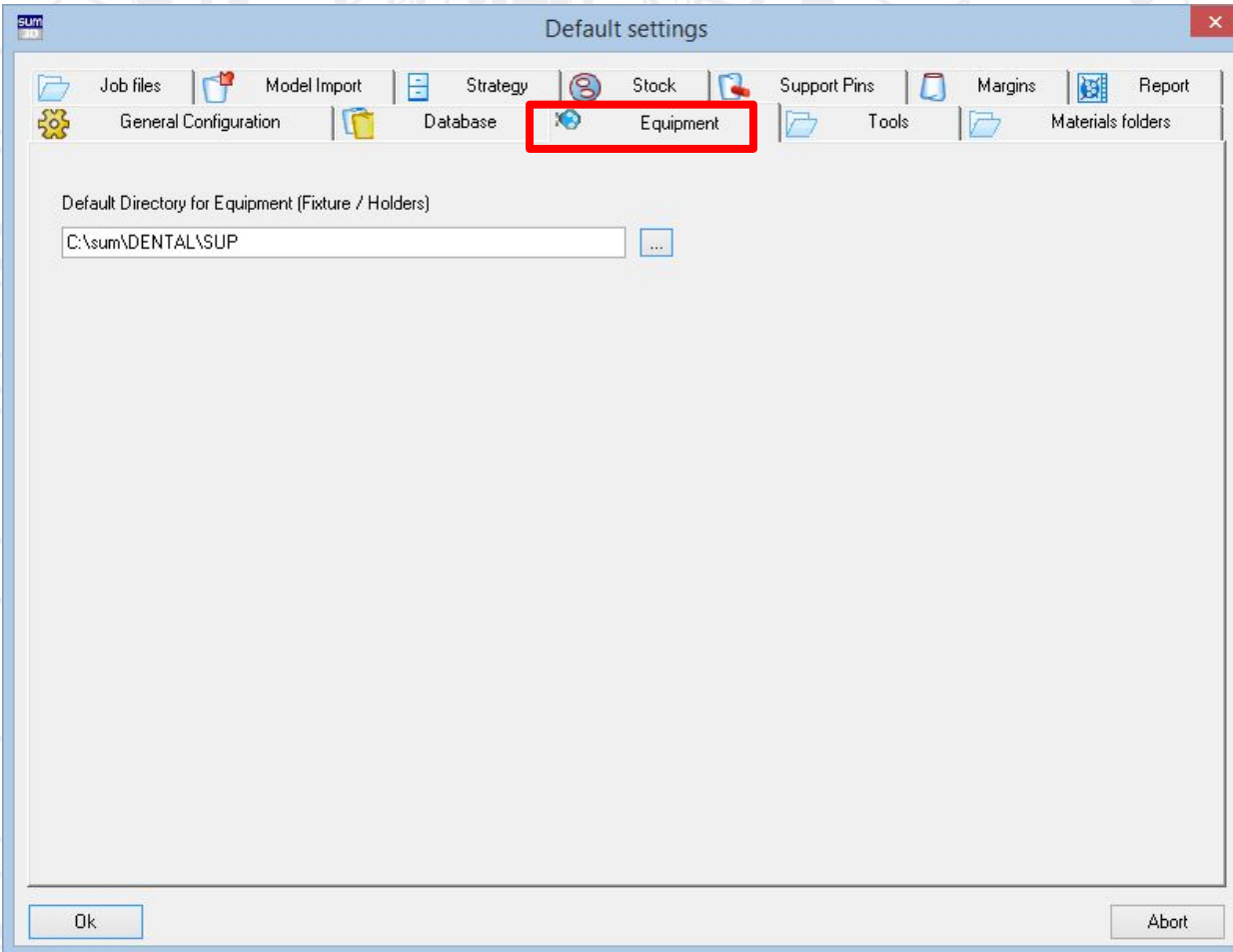

Reverse
Engineering

CAD/CAM
Systems

Data
Transmission

Training &
Consulting

AD HOC
Solutions

Default Settings – Tools

- About Software
- User Manual
- Machines Archive
- Tool Room / Archive
- Materials Archive

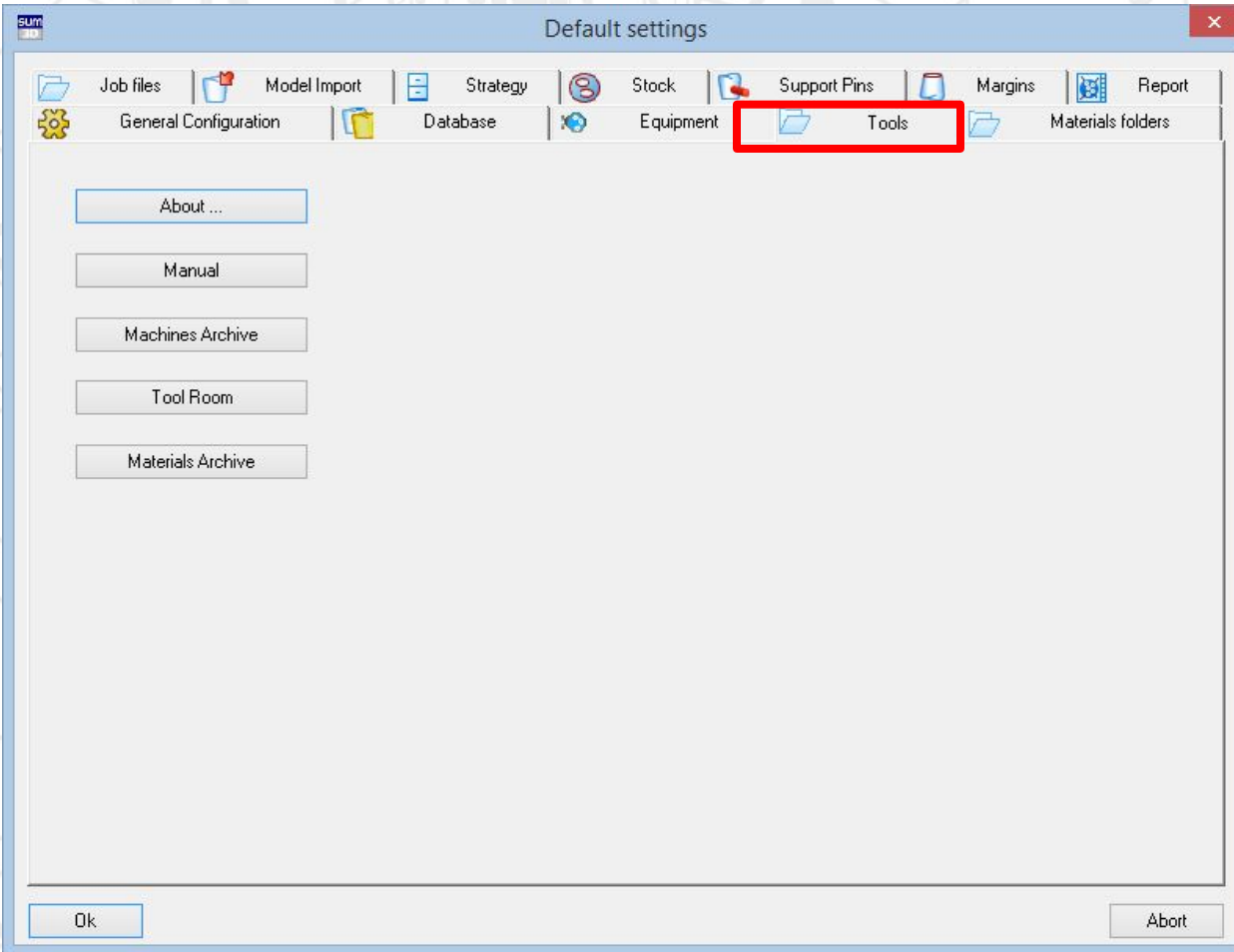

Reverse
Engineering

CAD/CAM
Systems

Data
Transmission

Training &
Consulting

AD HOC
Solutions

Default Settings – Materials Folders

- Change the default directory names that the software will look for depending on the material chosen. This only applies to subdirectories under the “DENTAL” folder.

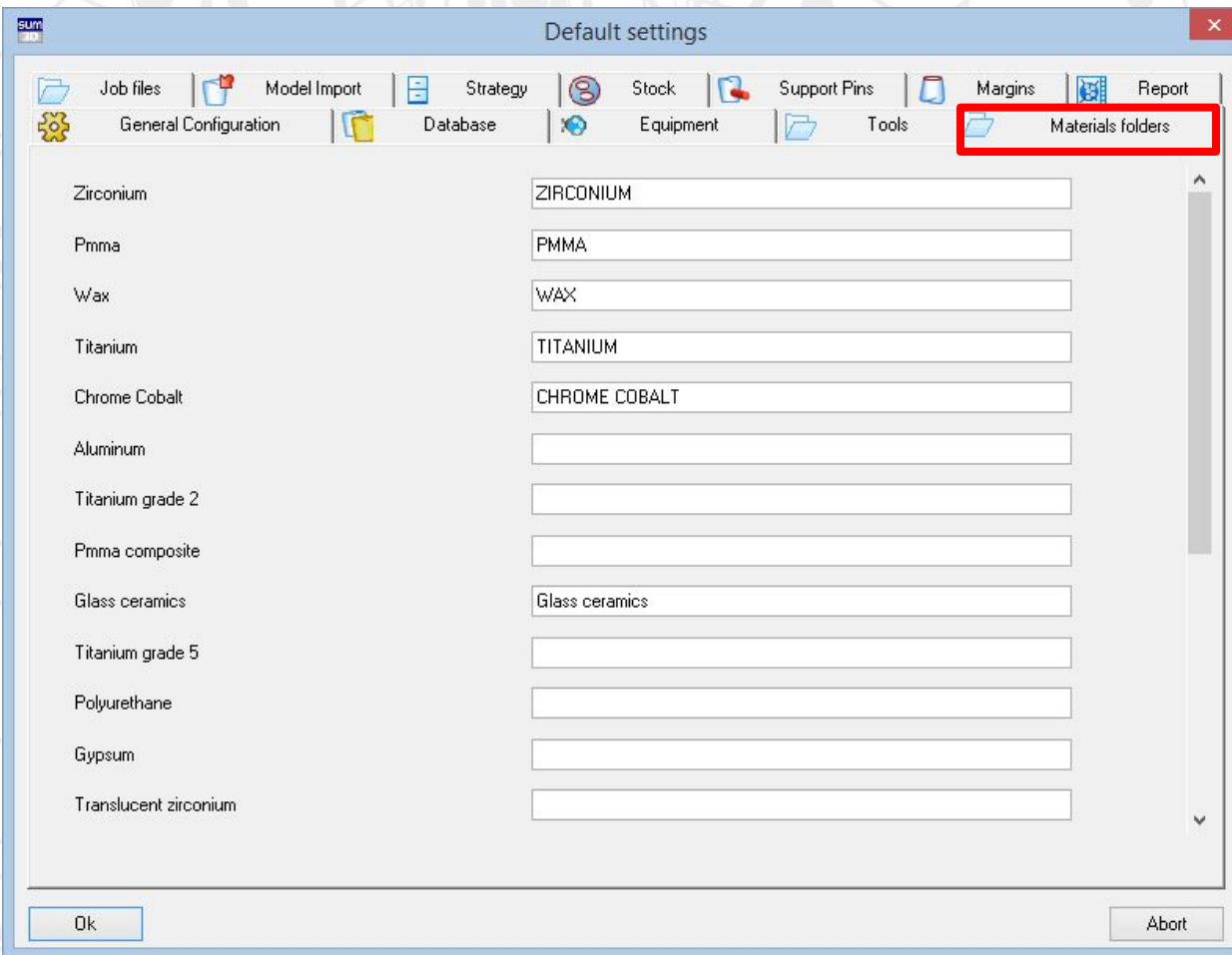

Reverse Engineering

CAD/CAM Systems

Data Transmission

Training & Consulting

AD HOC Solutions

Default Settings – Report

- Report Output Format
- Report Template
- Default Directory for Output
- Additional Report Options

OR

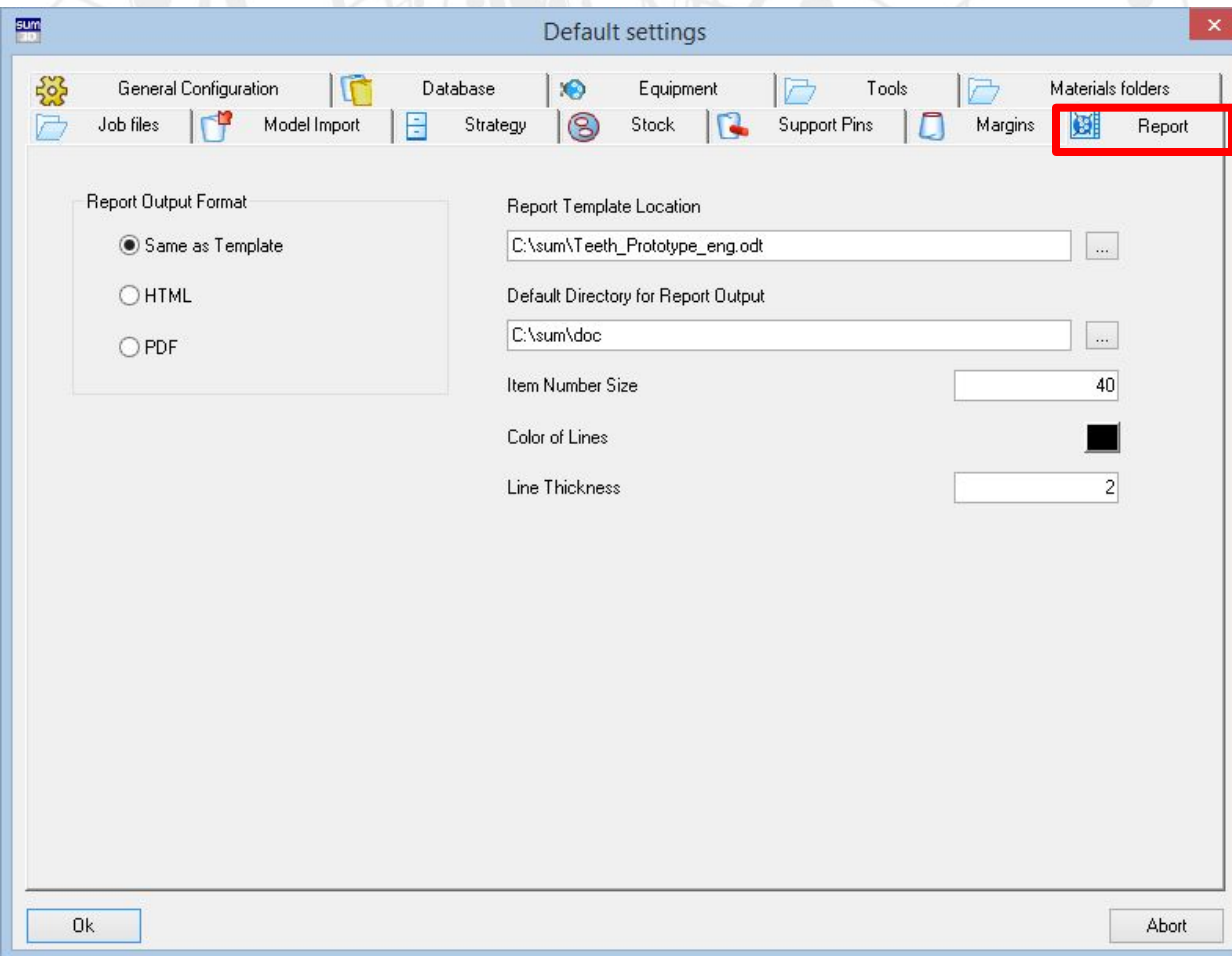

Reverse Engineering

CAD/CAM Systems

Data Transmission

Training & Consulting

AD HOC Solutions

Default Settings – Margins

Default Margin Thickness

- This value should match the margin thickness that you have designed in the CAD Software. This does not change the thickness of the actual design.

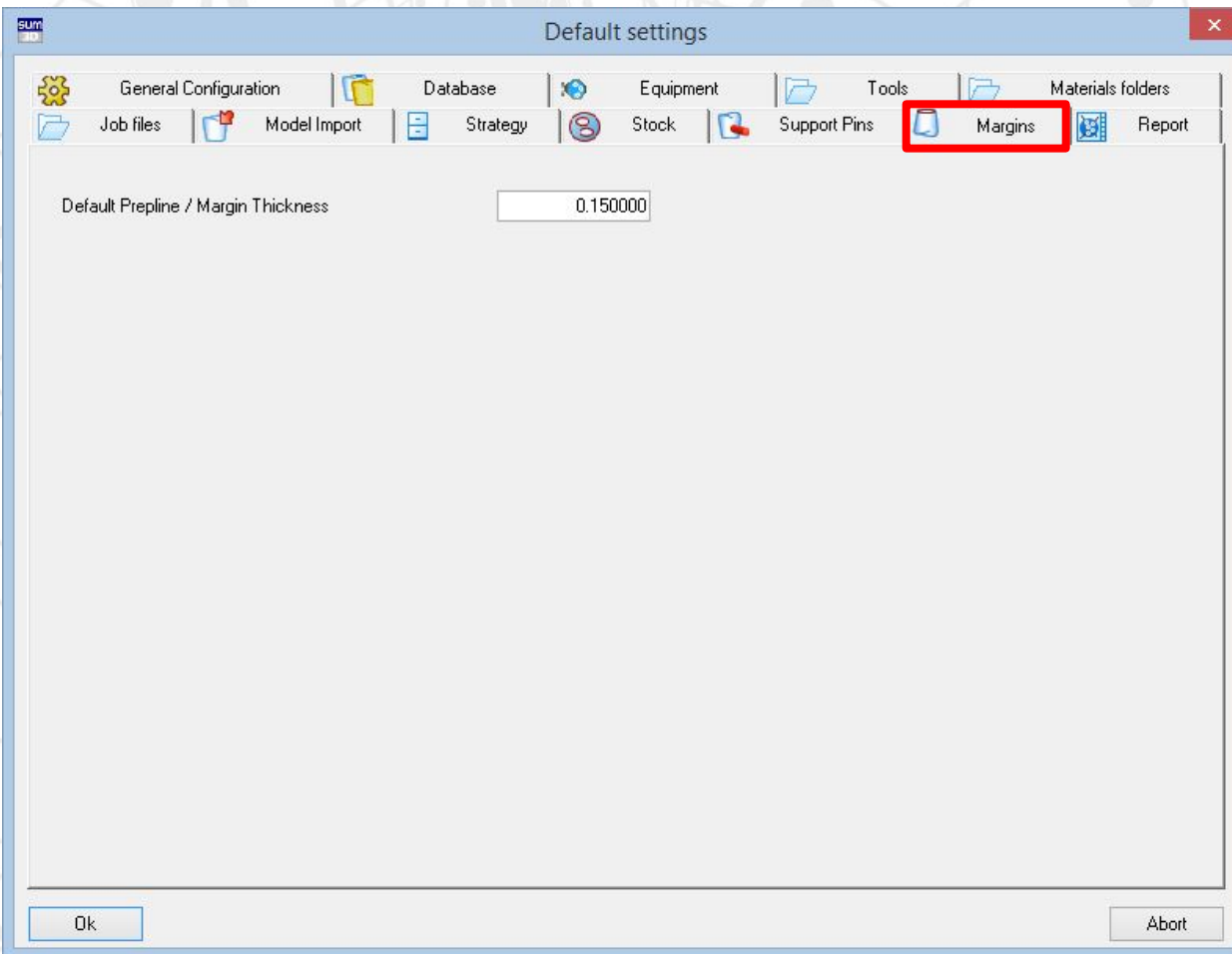

Reverse Engineering

CAD/CAM Systems

Data Transmission

Training & Consulting

AD HOC Solutions

Default Settings – Support Pins

In this setting tab we can specify multiple optional parameters for our Default Support Pins based on different Material Type and Object Type. This allows us to be flexible for each different material demand.

We can control the following defaults:

- Support Pin Sizes
- Enable Cuttable Pins
- Circular Support Pins or Rectangular

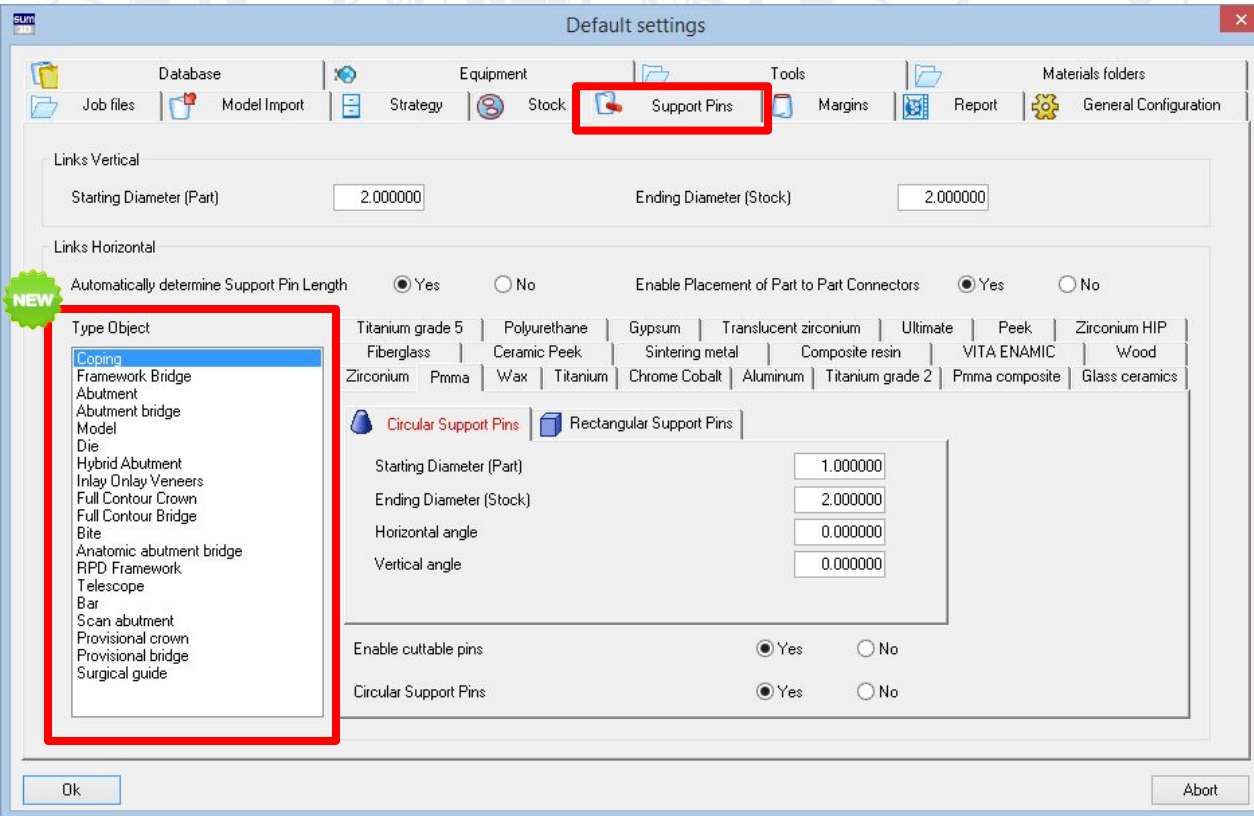

Reverse Engineering

CAD/CAM Systems

Data Transmission

Training & Consulting

AD HOC Solutions

Default Settings – Stock

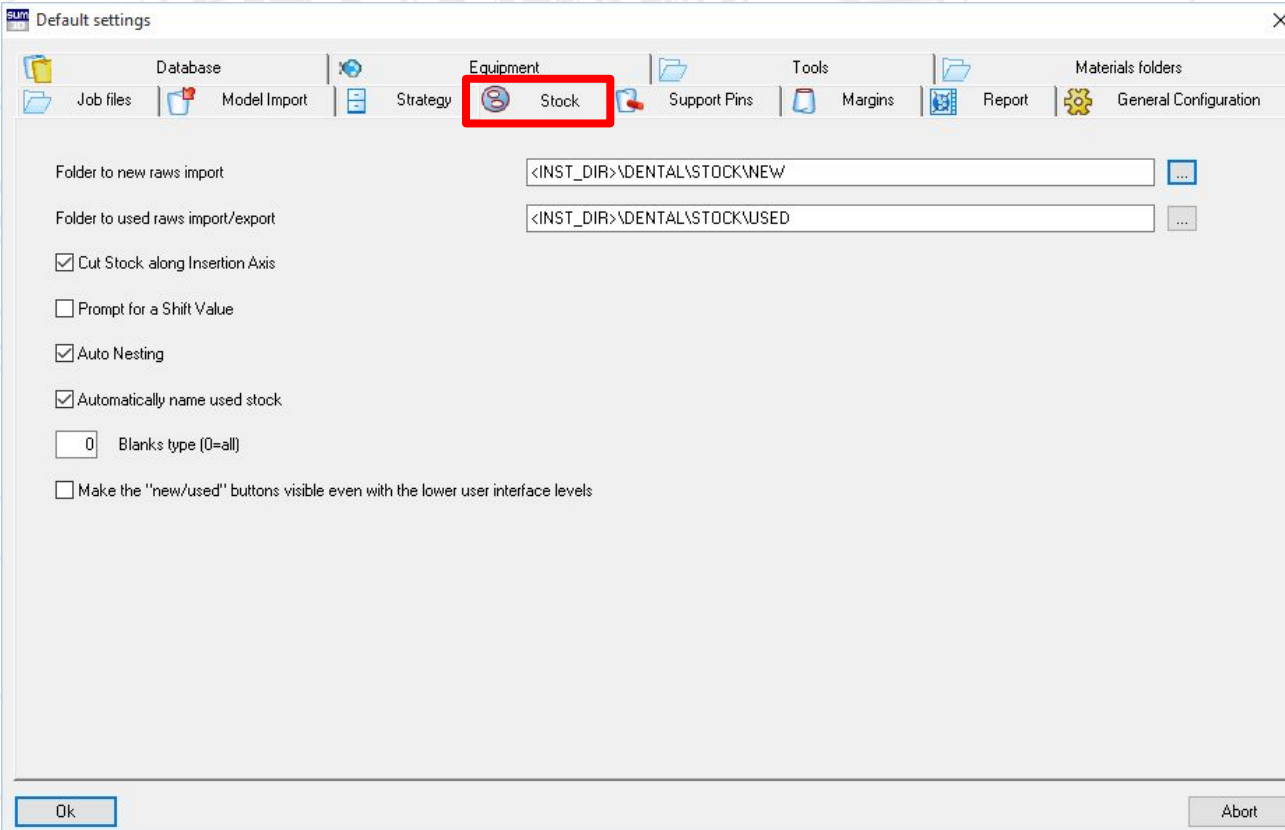

- Default Directories for New / Used Stock.
- Stock Import Options
- Auto Nesting
- Part to Part
- Default Pin Cutting Options

Reverse Engineering

CAD/CAM Systems

Data Transmission

Training & Consulting

AD HOC Solutions

Default Settings – Strategy

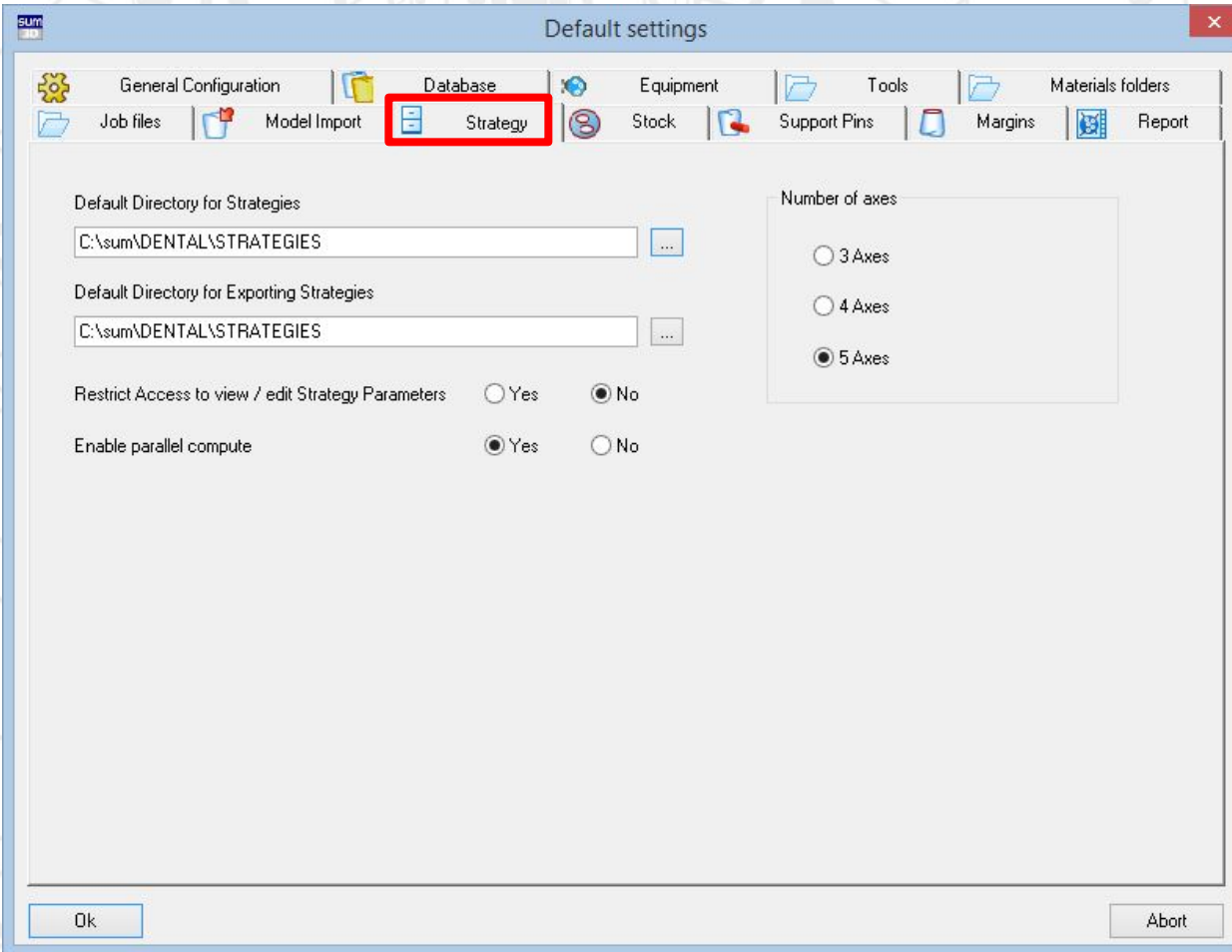

- Default Directories for Importing / Exporting Strategies from.
- Strategy Lock
- Parallel Computing (Multi-Core)
- Axes Definition

Reverse Engineering

CAD/CAM Systems

Data Transmission

Training & Consulting

AD HOC Solutions

Default Settings – Model Import

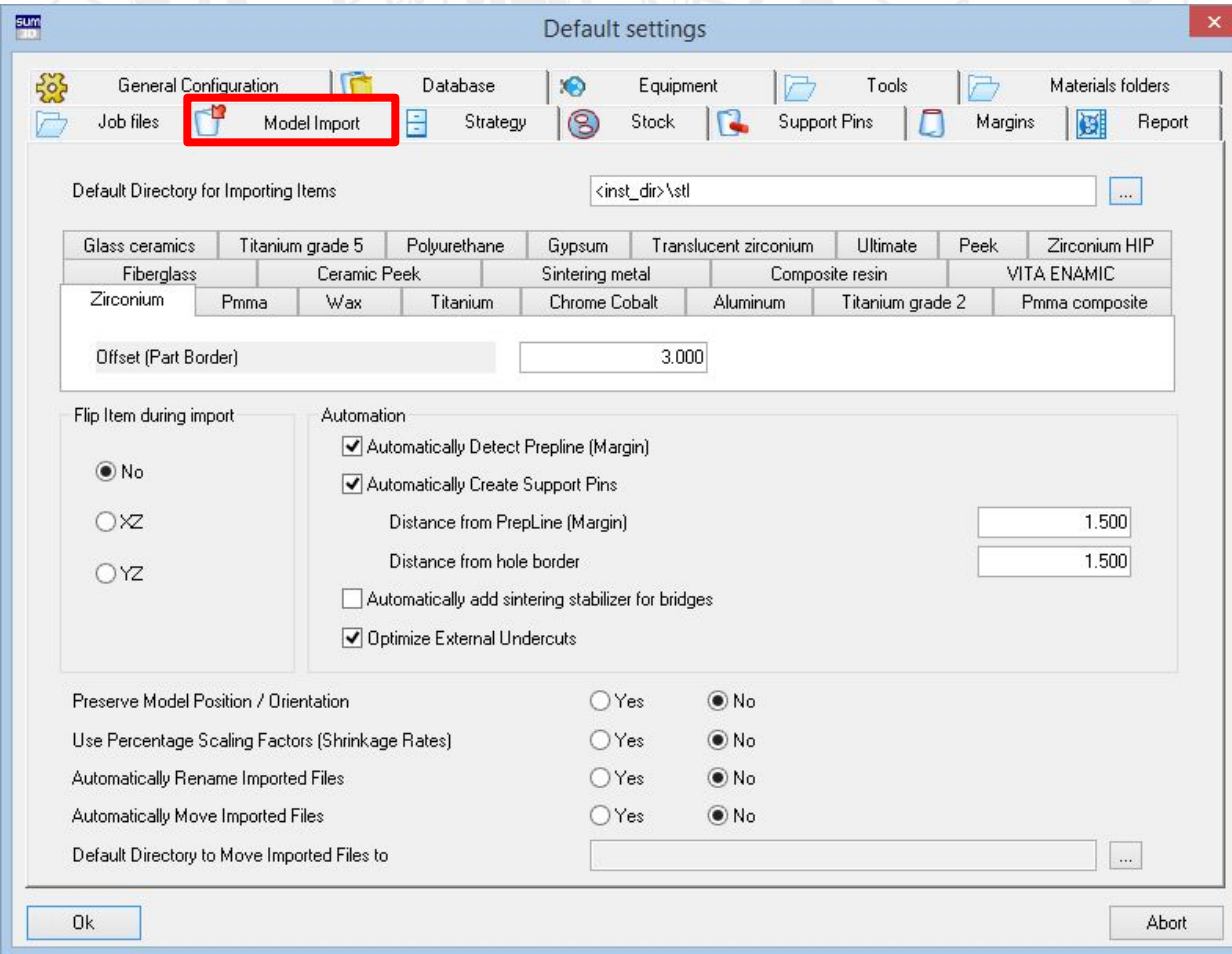

- Default Directories for Importing restorations for milling
- Individualized Part Borders / Offsets based on materials.
- Mirroring Options
- Support Pin / Prep Line Detection & Creation
- Preserve Orientation of .STL Files Imported
- Percentage Scaling Factors
- Options for Managing & renaming Files during Import.

Reverse Engineering

CAD/CAM Systems

Data Transmission

Training & Consulting

AD HOC Solutions

Default Settings – Job Files

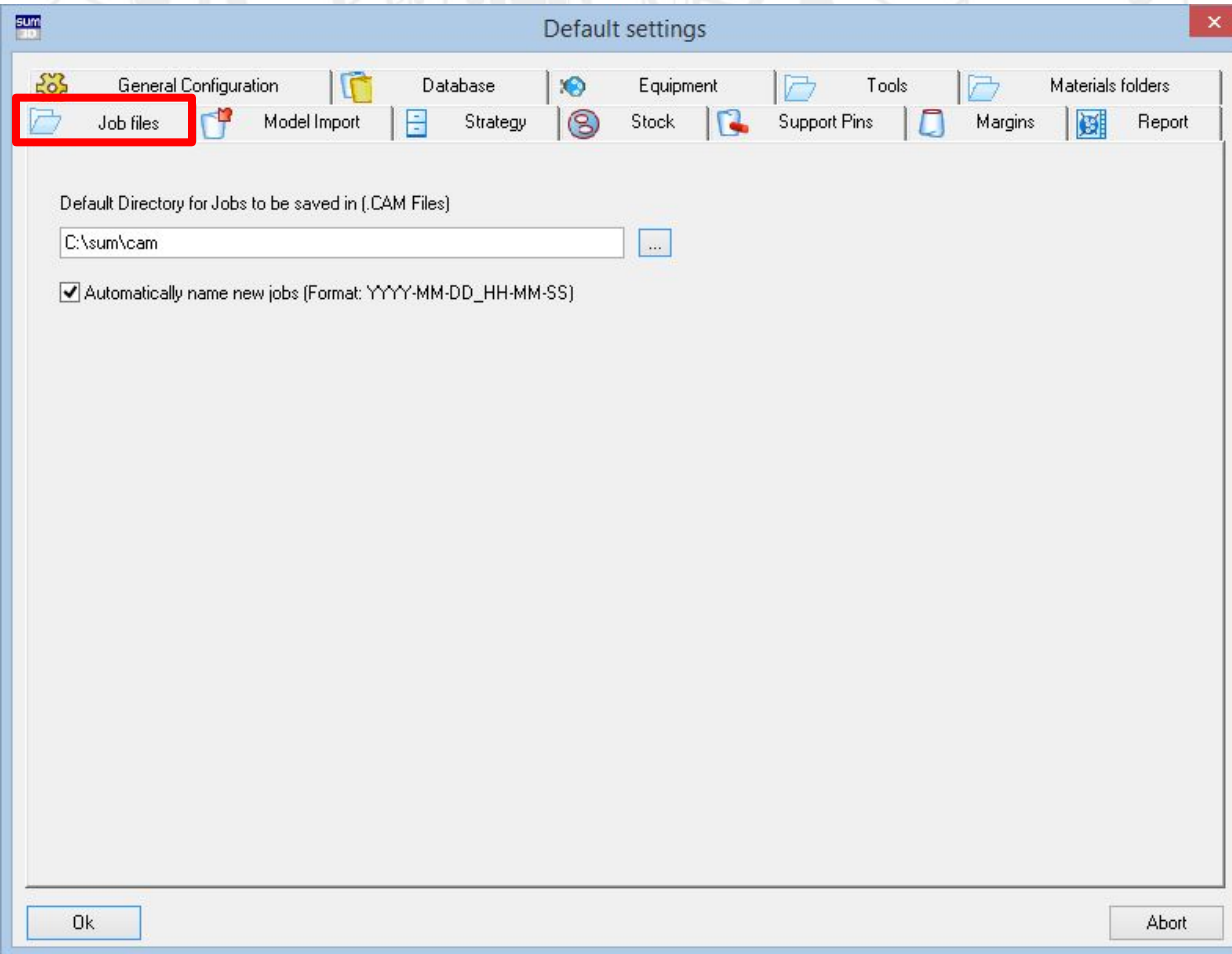

- Default Directories for placement of Job (.CAM) Files.
- Automatic Job Naming Toggle on/off.

Reverse Engineering

CAD/CAM Systems

Data Transmission

Training & Consulting

AD HOC Solutions

Lava Ultimate / Vita Enamic

By following the logic of automated operations as mentioned before, we can configure SUM3DDental to machine Lava Ultimate / Vita Enamic and similarly mounted stock on PINS.

- When we choose Ultimate during the new job creation, SUM3D Dental will automatically load the holder of the blocks.

Reverse Engineering

CAD/CAM Systems

Data Transmission

Training & Consulting

AD HOC Solutions

New Job Creation – Lava Ultimate / VE

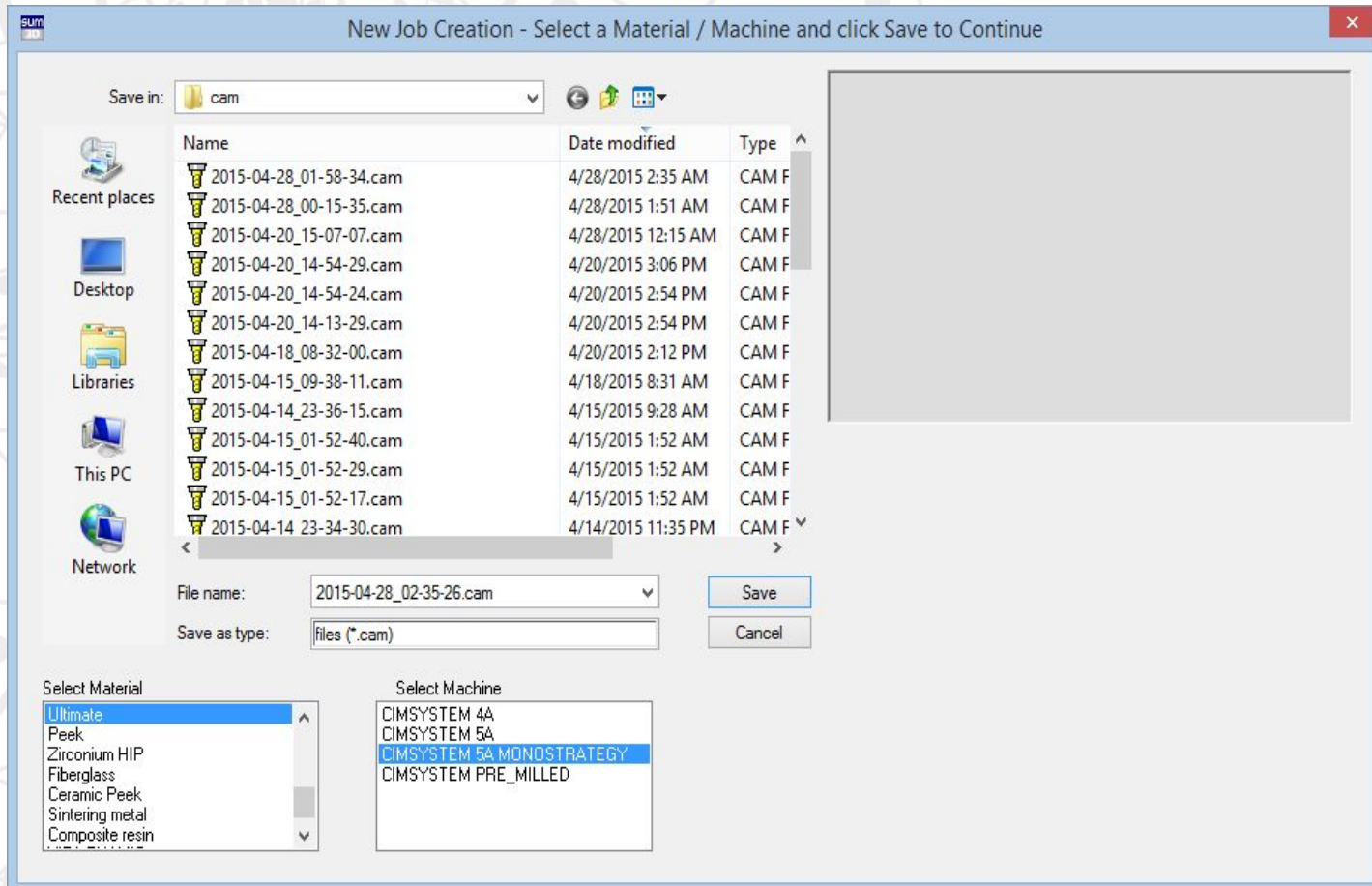

Reverse Engineering

CAD/CAM Systems

Data Transmission

Training & Consulting

AD HOC Solutions

Lava Ultimate / VE

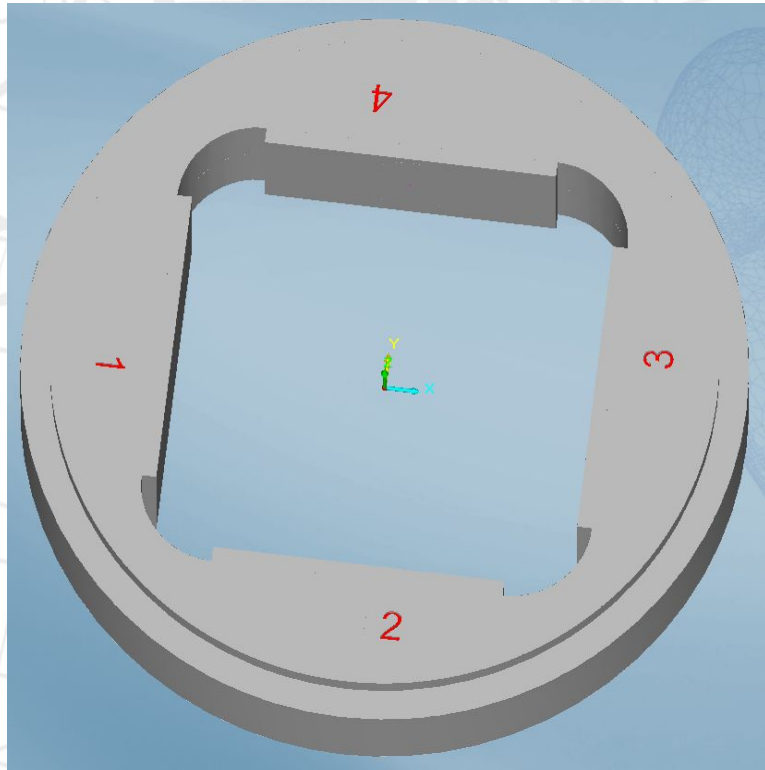

- Part of the job creation for Lava Ultimate / Vita Enamic will be to automatically import the correct holder for your material.

Reverse
Engineering

CAD/CAM
Systems

Data
Transmission

Training &
Consulting

AD HOC
Solutions

Import .STL - Lava Ultimate / VE

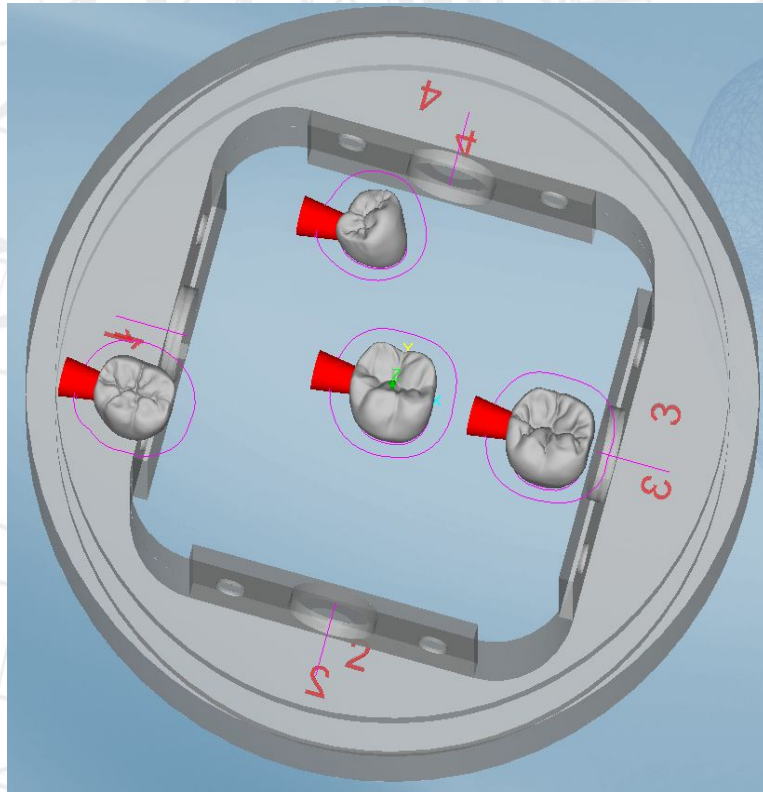

- After the job is created, we will need to import the .STL Files for milling. This will be the same process as importing into a disc, except that we are limited on the number of units we can import based on the number of available pins in the holder. Support Pins will be created for each restoration automatically.

Reverse
Engineering

CAD/CAM
Systems

Data
Transmission

Training &
Consulting

AD HOC
Solutions

Stock Selection - Lava Ultimate / VE

- When selecting your stock files, you can choose from any number of pre-determined stock sizes. Once selected, you can populate any additional stock information in the bottom right-hand corner of this window including Stock Code, Lot Code and any applicable Scaling Factor. Click Open to import.

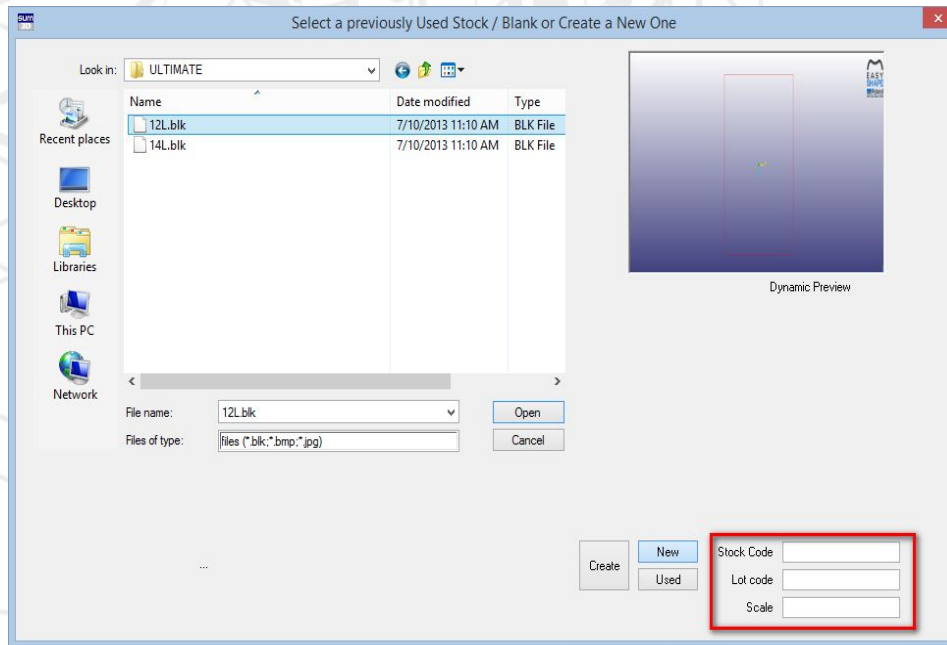

Reverse Engineering

CAD/CAM Systems

Data Transmission

Training & Consulting

AD HOC Solutions

Stock Selection - Lava Ultimate / VE

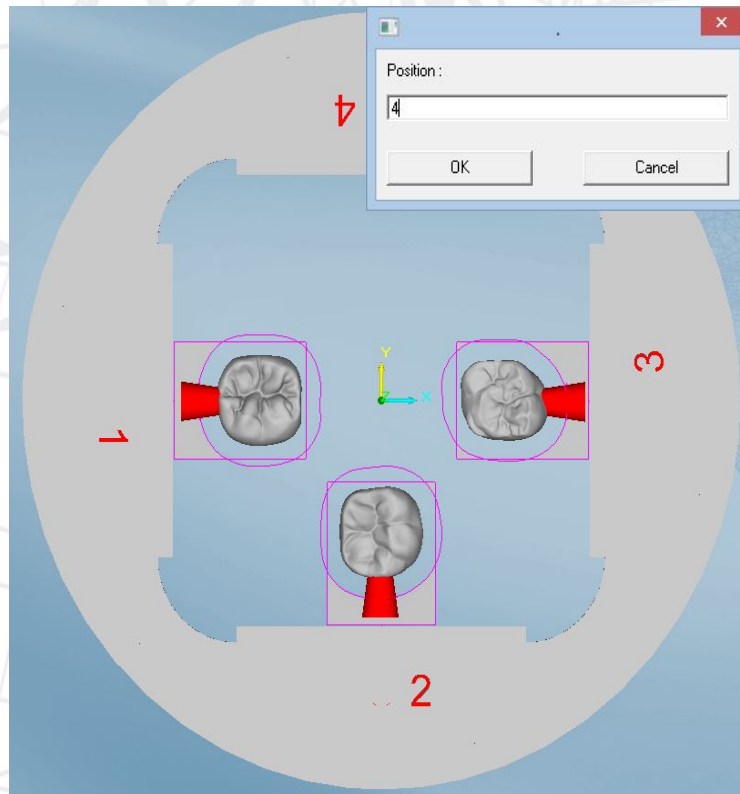

- As you import the stock, you'll see a small window pop up asking which position you would like to place the object. Once selected, the CAM will automatically nest the imported .STL items within the block

Reverse Engineering

CAD/CAM Systems

Data Transmission

Training & Consulting

AD HOC Solutions

Contact us

USA OFFICE:

Michael Webb

President

webb@cimsystem.com

CIMsystem USA

4350 Brownsboro Road, STE 110

Louisville, KY 40207

Phone +1-502-893-4546

Mobile +1-502-536-0104

Web Site:

www.sum3ddental.com

www.cimsystem.com

www.rhinoplugins.com

ITALIAN OFFICE:

Luigi Fanin

Chief Technical Officer

fanin@cimsystem.com

CIMSYSTEM s.r.l.

Via Monfalcone, 3

20092 Cinisello Balsamo (MI) Italy

Phone +39 02 87213185

Fax +39 02 6129306

Web Site:

www.sum3ddental.com

www.cimsystem.com

www.rhinoplugins.com

Reverse
Engineering

CAD/CAM
Systems

Data
Transmission

Training &
Consulting

AD HOC
Solutions