

What is lymph?

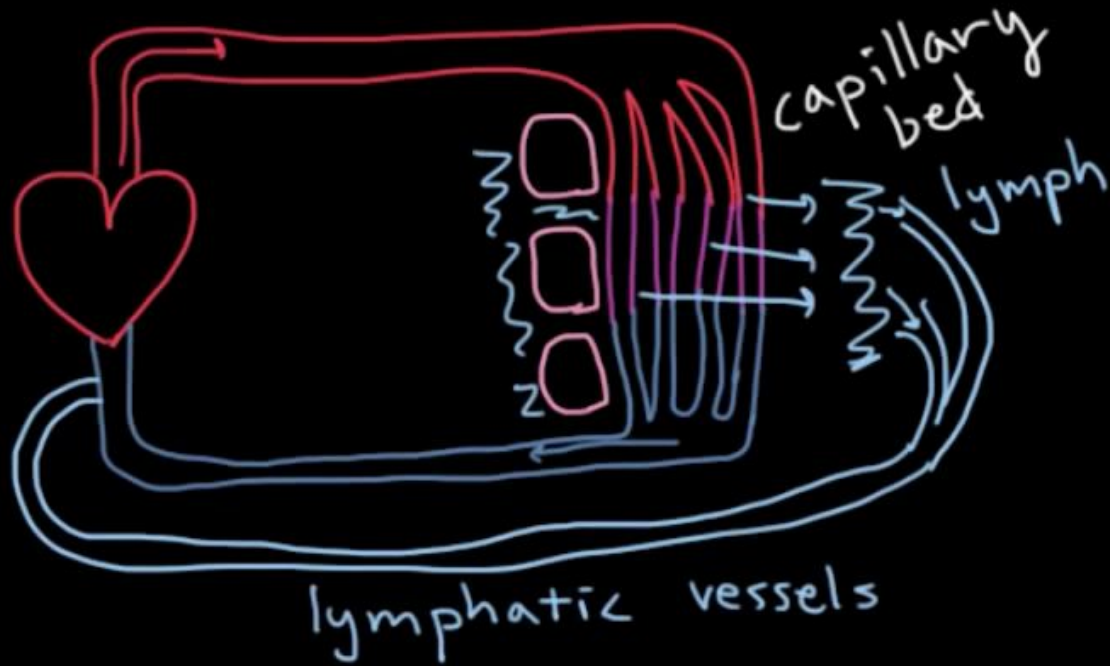

What makes up the lymphatic system?

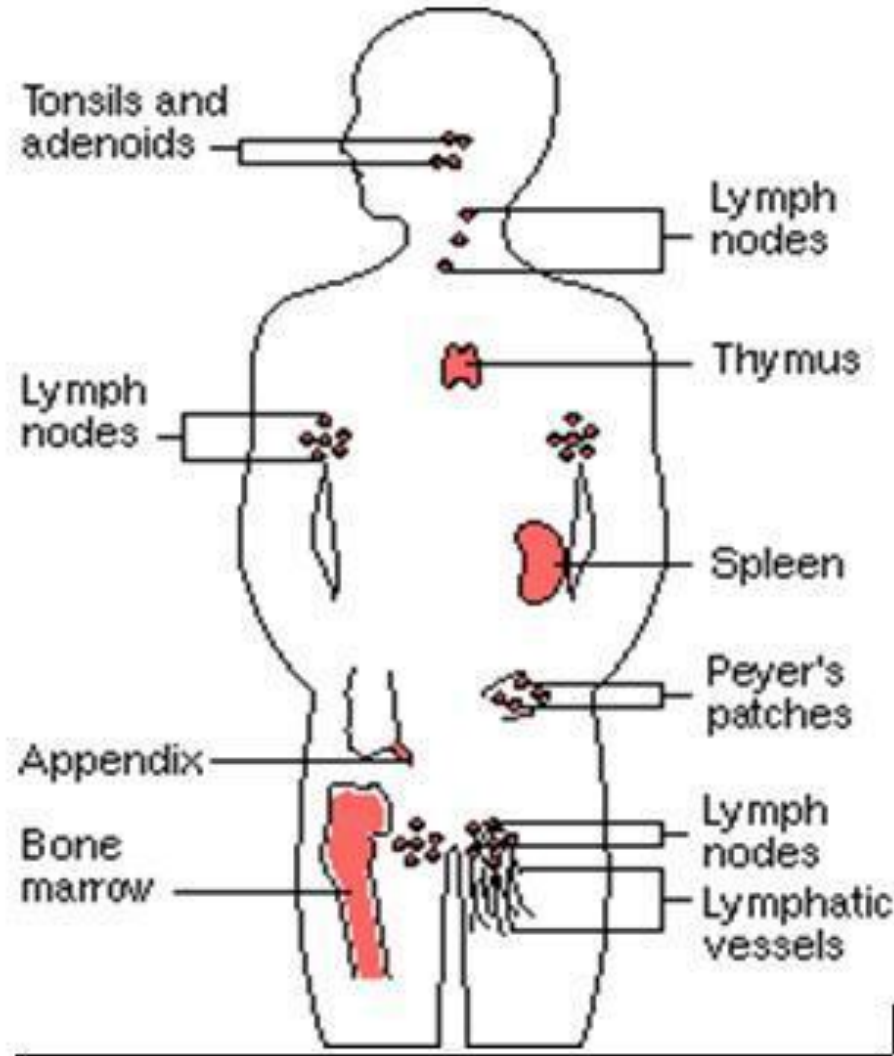

What makes up the lymphatic system?

LYMPHATIC SYSTEM

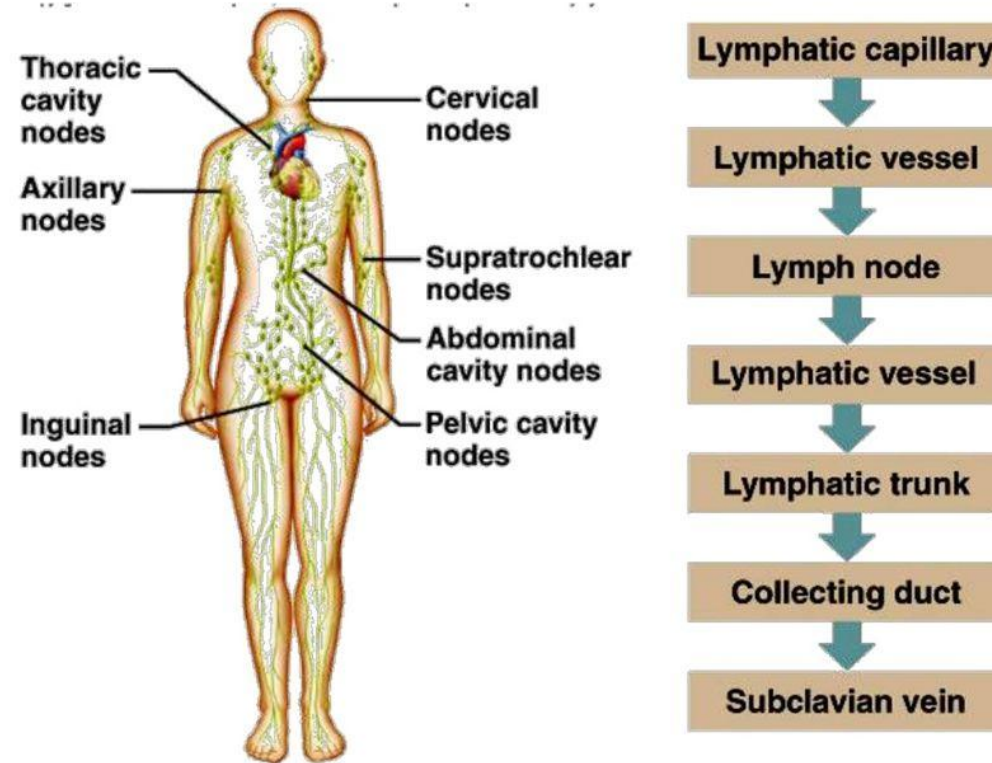

How does the lymphatic system work?

- Important concepts
 - Immune system
 - Innate vs adaptive
 - Innate
 - Adaptive
 - Humoral immunity vs cell mediated immunity

Immune System – Innate vs Adaptive

Innate:

- Nonspecific

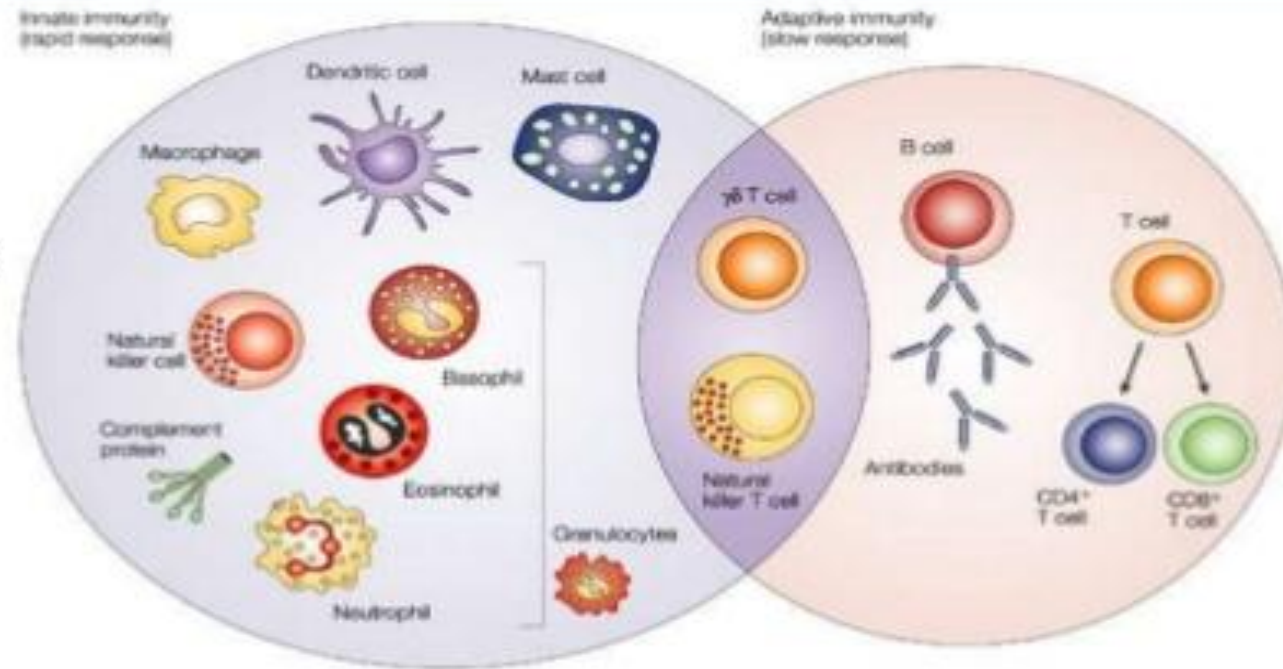

Adaptive:

- 
- Responds Slowly the 1st time

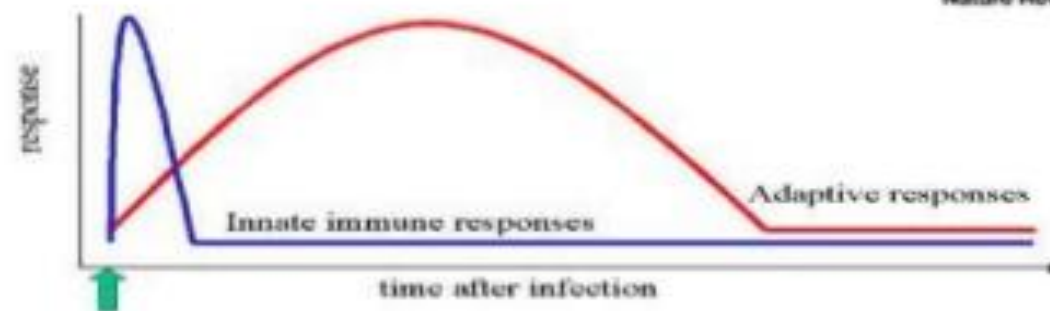

Nature Reviews | Cancer

