

# THOR 4 upgrade guide

Before you start upgrade:

1. Please prepare the SP\_Flash\_Tool\_exe\_Windows\_v5.1804 tool(**install driver**) and the upgrade FW file unzipped
2. Please turn off the Thor 4 and **do not** connect with the USB cable before the instruction say so.

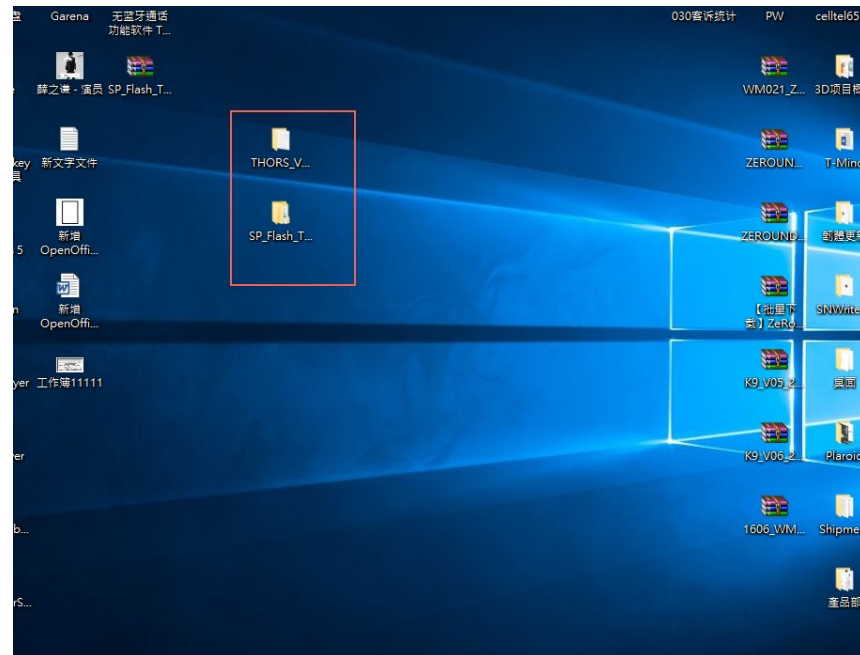

1. Please open the flash tool

2. Click on the scatter-file button to load the file .

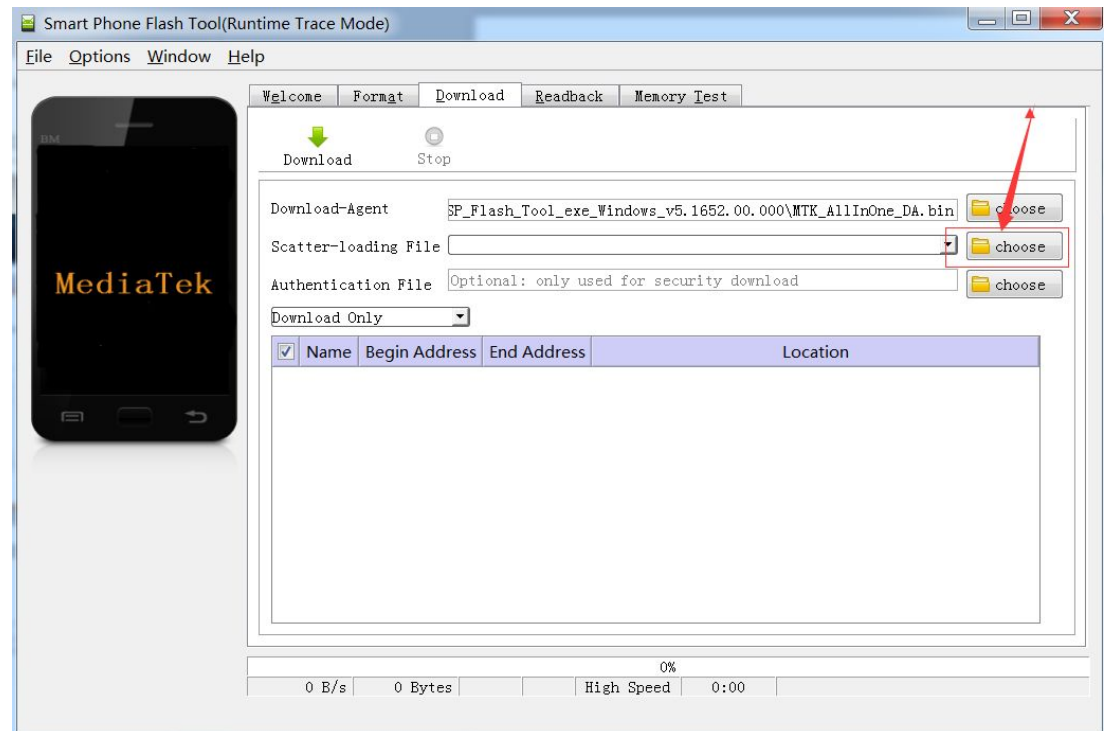
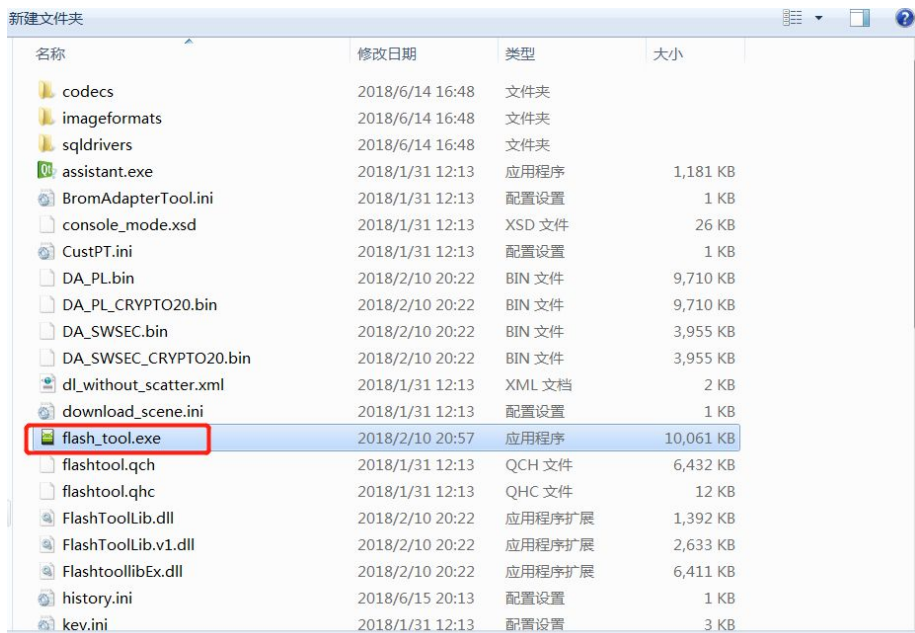

1. Click on the “upgrade file(for example KY\_THOR4\_PLUS\_20181124(16+1)) □ image □ MT6739M\_Android\_scatter” and wait for at most 1min to finish loading

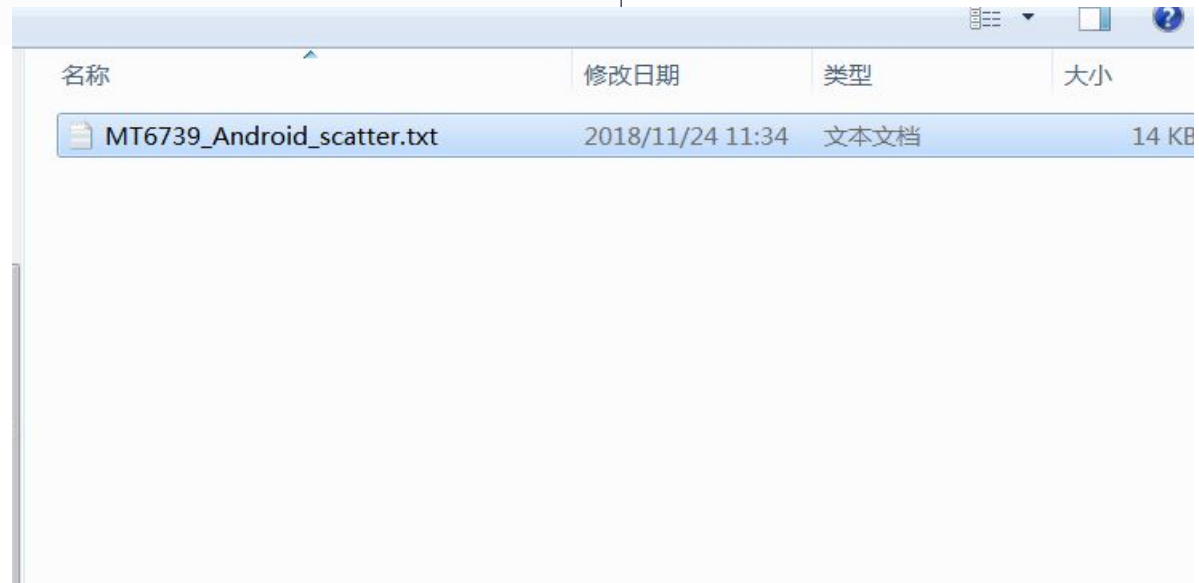
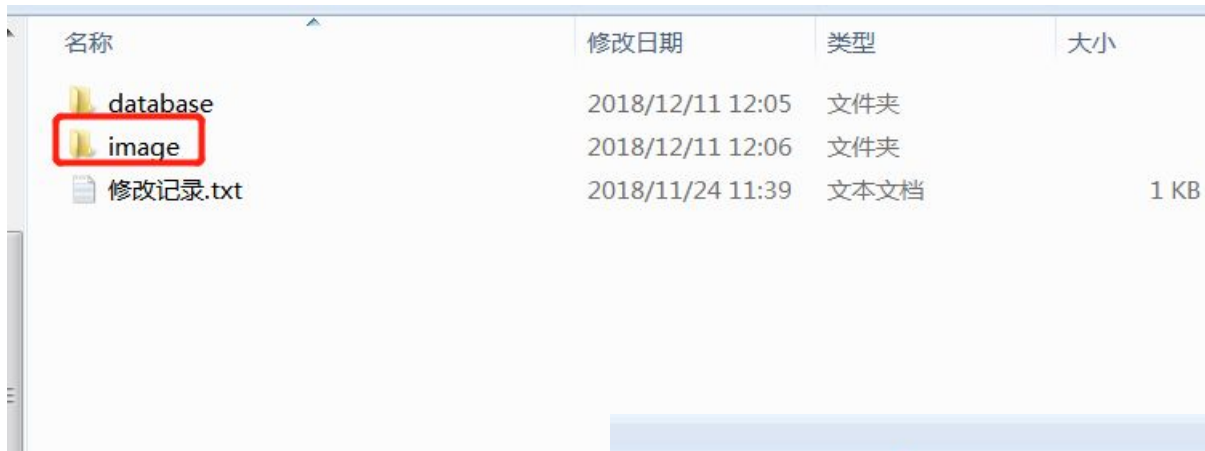

1. Change the setting to “Firmware upgrade” and click start download
2. Click “Download” button and then connect the Thor 4 Plus with the computer (P.S. please do not connect the watch before click Start”

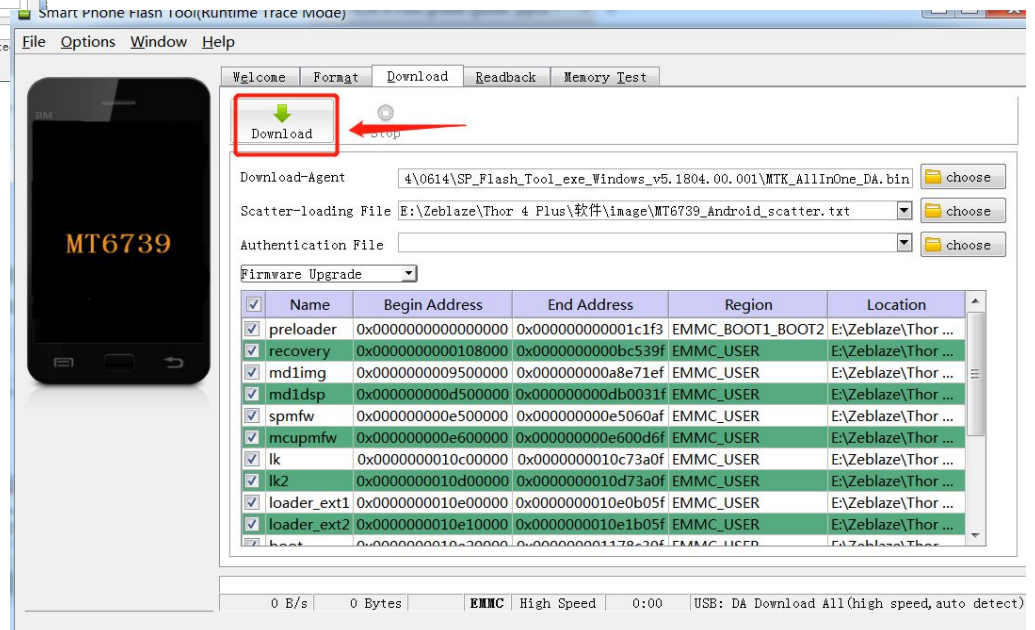
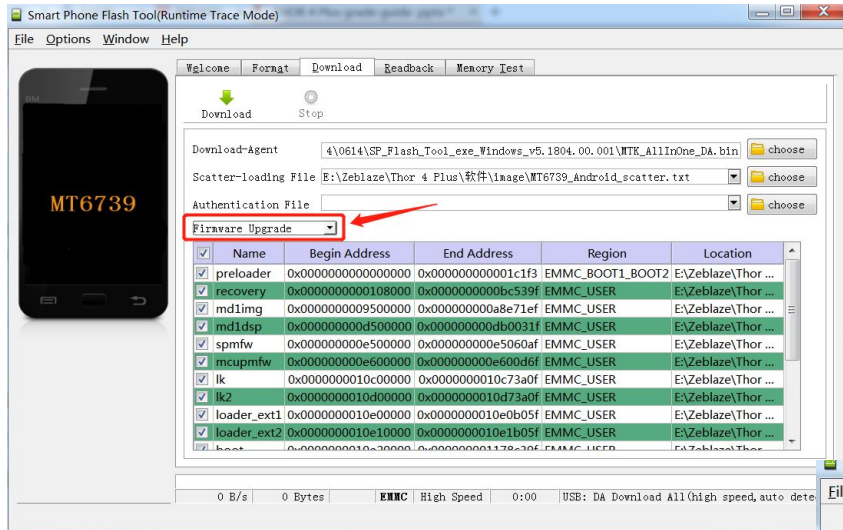

when connect, it will start, please wait for it complete

Smart Phone Flash Tool(Runtime Trace Mode)

File Options Window Help

Welcome Format Download Readback Memory Test

Download Stop

Download-Agent 4\0614\SP\_Flash\_Tool\_exe\_Windows\_v5.1804.00.001\MTK\_AllInOne\_DA.bin choose

Scatter-loading File E:\Zeblaze\Thor 4\0614\image\MT6737M\_Android\_scatter.txt choose

Authentication File choose

Firmware Upgrade

<input checked="" type="checkbox"/>	Name	Begin Address	End Address	Region	Location
<input checked="" type="checkbox"/>	preloader	0x0000000000000000	0x00000000001d247	EMMC_BOOT_1	E:\Zeblaze\Thor 4\0614\i...
<input checked="" type="checkbox"/>	lk	0x0000000001c80000	0x0000000001cc6fbf	EMMC_USER	E:\Zeblaze\Thor 4\0614\i...
<input checked="" type="checkbox"/>	boot	0x0000000001d80000	0x00000000025a38ff	EMMC_USER	E:\Zeblaze\Thor 4\0614\i...
<input checked="" type="checkbox"/>	recovery	0x0000000002d80000	0x00000000037f88ff	EMMC_USER	E:\Zeblaze\Thor 4\0614\i...
<input checked="" type="checkbox"/>	logo	0x0000000003d80000	0x0000000003eac58f	EMMC_USER	E:\Zeblaze\Thor 4\0614\i...
<input checked="" type="checkbox"/>	secro	0x0000000005200000	0x0000000005220fff	EMMC_USER	E:\Zeblaze\Thor 4\0614\i...
<input checked="" type="checkbox"/>	tee1	0x0000000006000000	0x000000000600fbff	EMMC_USER	E:\Zeblaze\Thor 4\0614\i...
<input checked="" type="checkbox"/>	tee2	0x0000000006500000	0x000000000650fbff	EMMC_USER	E:\Zeblaze\Thor 4\0614\i...
<input checked="" type="checkbox"/>	system	0x000000000b000000	0x000000000651a4fb	EMMC_USER	E:\Zeblaze\Thor 4\0614\i...
<input checked="" type="checkbox"/>	cache	0x0000000007b80000	0x0000000007c000147	EMMC_USER	E:\Zeblaze\Thor 4\0614\i...
<input checked="" type="checkbox"/>	userdata	0x0000000008000000	0x0000000006286267	EMMC_USER	E:\Zeblaze\Thor 4\0614\i...

Download Flash 17%

12.34M/s 263.31M EMMC High Speed 0:34 PreLoader USB VCOM Port (COM4)