

Создание простейших приложений в ORACLE APEX

Графеева Н.Г.

2017

- Oracle Application Express предназначен для создания приложений, ориентированных на базы данных. Инструмент Application Builder, входящий в состав ORACLE APEX, предоставляет большой набор готовых компонент и шаблонов для создания приложений:
 - темы для интерфейса
 - элементы навигации
 - шаблоны форм
 - гибко настраиваемые отчёты

Основная терминология

- Workspace – позволяет нескольким разработчикам работать в рамках одного экземпляра Oracle Application Express. В идеале: одно приложение – один workspace.
- Application – "проект" в классическом понимании. Это коллекция страниц и связей между ними. Содержит механизм аутентификации и общие настройки темы для GUI.
- Page – базовый блок для построения приложений. Страницы являются контейнерами всех остальных элементов.
- Region – логическое разбиение содержимого страницы. На странице их может быть много. Они могут быть разного типа: HTML, SQL Queries, PL/SQL-generated HTML, charts.
- Item – text field, text area, password, select list, check box и так далее.

Как это работает

- Приложение описывается различными метаданными.
- Разработанное приложение сохраняется в базе данных (для этого предусмотрены специальные системные таблицы).
- При каждом обращении http-запрос транслируется в запрос к БД и на основе полученных метаданных строится очередная форма.
- Все сессии хранятся в БД.

- Oracle APEX – это большое и сложное хозяйство. Его надо настраивать, им надо управлять. Возможно, при наличии определённых навыках, оно позволит действительно быстро и удобно создавать database oriented приложения. Попробуем убедиться в этом на конкретных примерах...

Пример 1(создание
приложения – отчета по двум
таблицам)

Выберем инструмент Application Builder

Oracle Application Express

Application Builder SQL Workshop Team Development Packaged Apps

Application Builder SQL Workshop Team Development Packaged Apps

Top Applications

Top Users

News and Messages

In 2016, come join the awesome APEX community at a user conference! Find one [here](#).

System Message

5 Applications 28 Tables

0 Features 1 Packaged Apps

Site-Specific Tasks

APEX Meetups

Download Oracle Application Express

Who do I contact for help?

Oracle Application Express Discussion Forum

Accessibility Mode

Standard

Page events: 1 hours (Edit Reporting Timeframe)

Deutsch · English · Español · Français · Italiano · Português (Brasil) · 中文 (繁體) · 中文 (简体) · 日本語 · 한국어

n.grafieva@spb.ru grafieva en

Copyright © 1999, 2015, Oracle. All rights reserved.

Application Express 5.0.3.00.03

Попытаемся создать Database Application

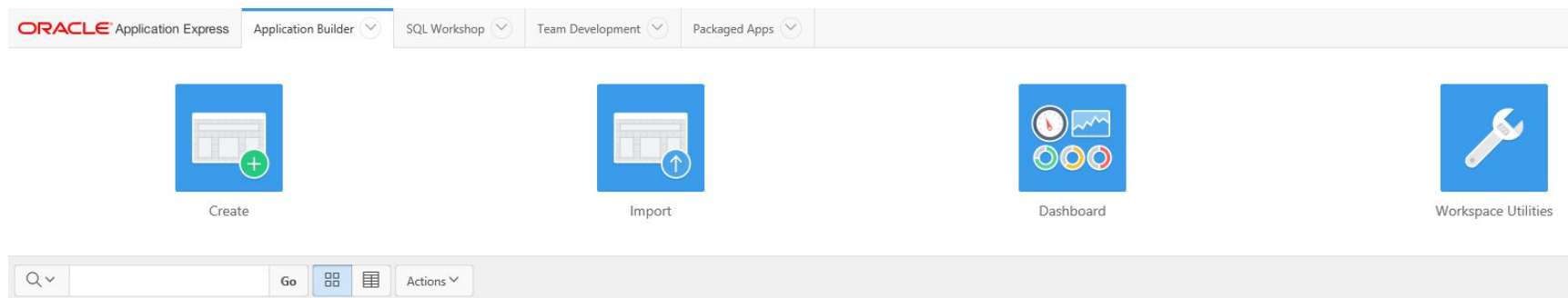

Уточним тип создаваемого приложения

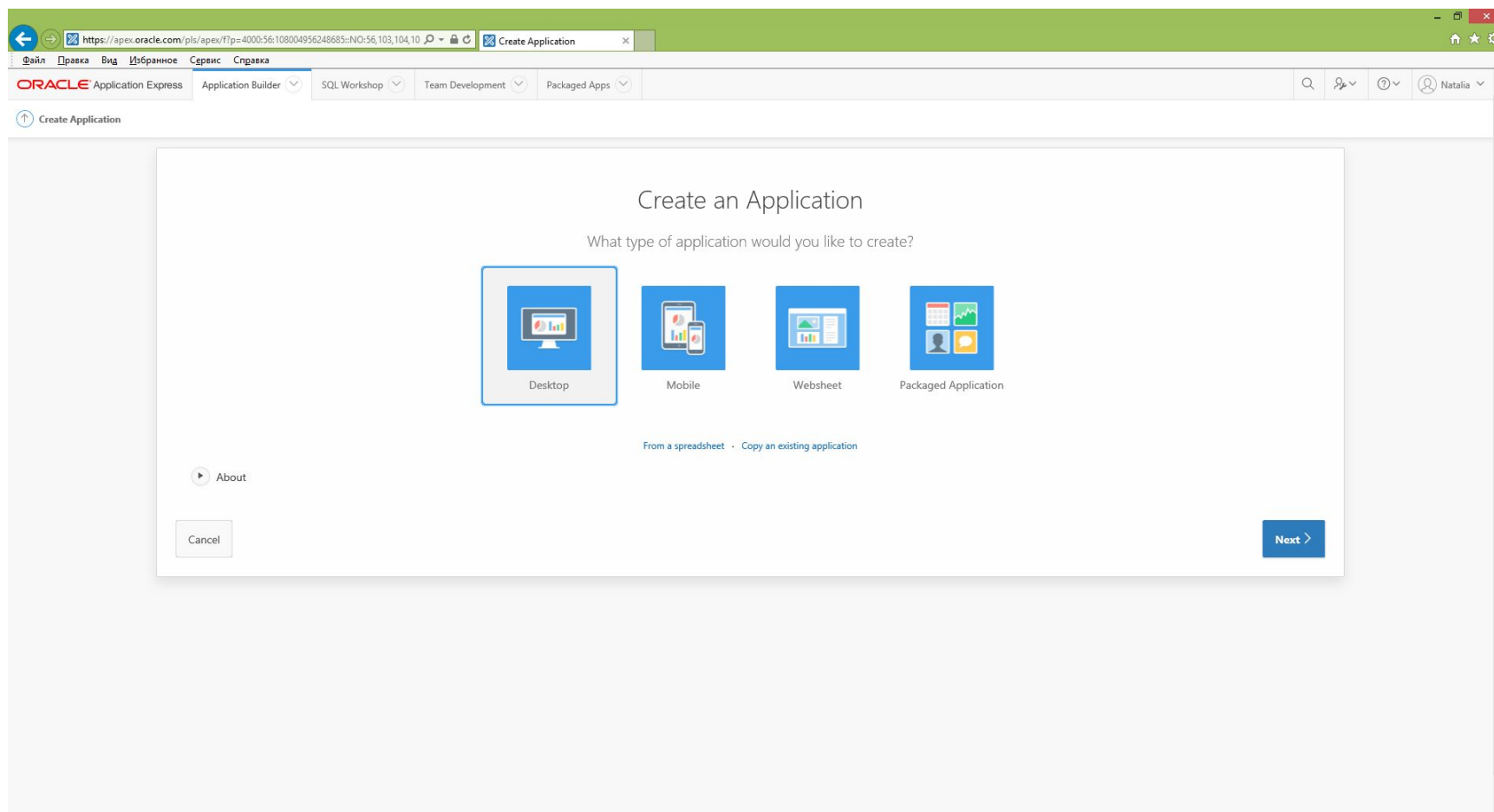

Зададим название приложения и ОПЦИИ

Oracle Application Express Application Builder SQL Workshop Team Development Packaged Apps Natalia

Create an Application

Name

User Interface: Desktop

Schema: GRAFEEVA

Name: N Grafееva 5

Application: 95982

Theme: Universal Theme (42)

Theme Style: Vita

< Cancel Create Application Next >

Create an Application

Page	Name	Type	Page Mode	Source Type	Source	Parent Page
	1	Home	Blank	Normal	-	-

Add Page

< Cancel

Create Application Next >

Выберем тип первой страницы (Report) и зададим соответствующую таблицу

Create Application

Select Page Type:

Blank

Report

Report and Form

Form

Tabular Form

Master Detail

Chart

Action: **Add a report**

Parent Page: - Top Level Page -

Page Source: Table

Table Name: EMP

Cancel

Add Page

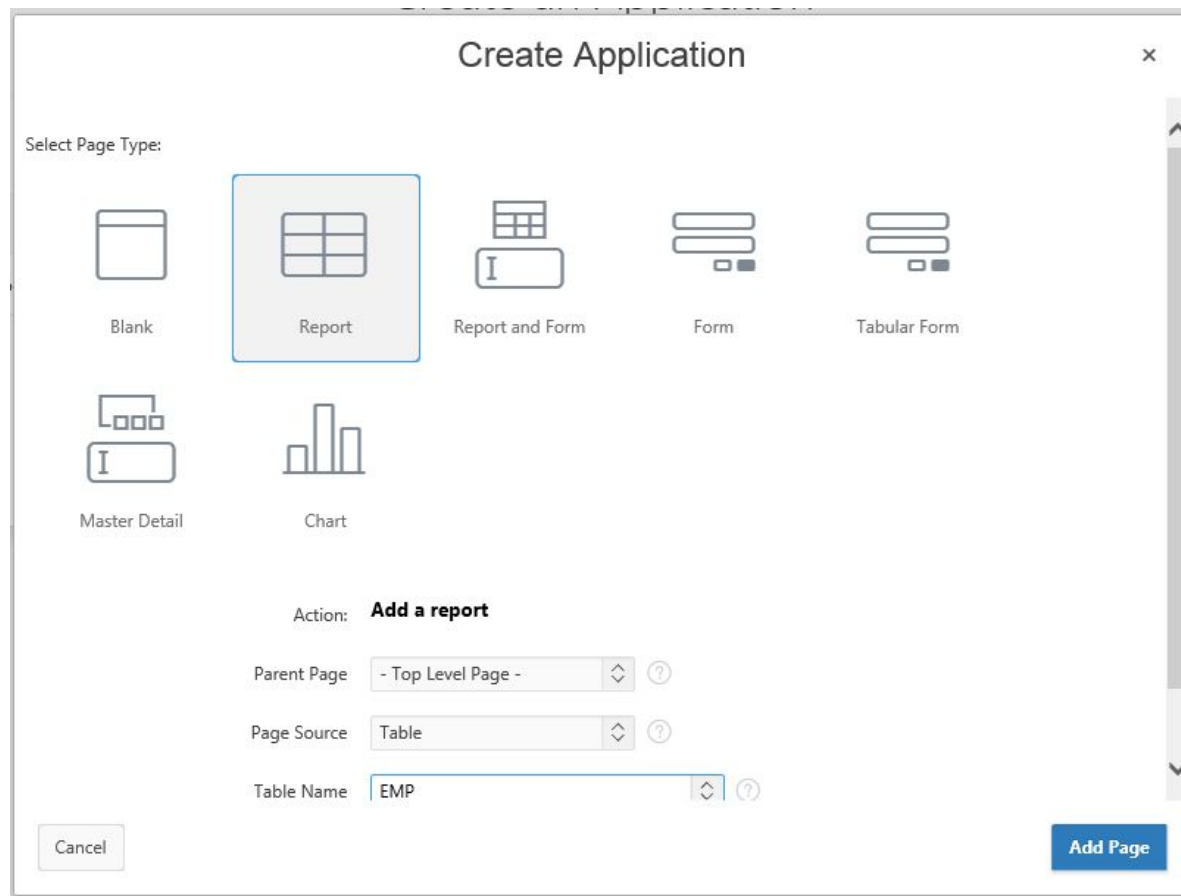

Выберем тип второй страницы (Report) и зададим соответствующую таблицу

- Select Page Type:** A grid of icons for different page types: Blank, Report (highlighted with a blue border), Report and Form, Form, Tabular Form, Master Detail, and Chart.
- Action:** Add a report
- Parent Page:** - Top Level Page -
- Page Source:** Table
- Table Name:** DEPT
- Buttons:** Cancel and Add Page

Посмотрим на созданное множество страниц

Create an Application

Pages

	Page	Name	Type	Page Mode	Source Type	Source	Parent Page	
	1	Home	Blank	Normal	-	-	-	×
	2	Emp	Report	Normal	Table	EMP	-	×
	3	Dept	Report	Normal	Table	DEPT	-	×

Add Page

Cancel

Create Application

Next >

Откажемся от использования разделяемых компонент

Create an Application

Shared Components

Shared components are common application elements that can be displayed or applied across multiple pages in an application. To save time or maintain consistency between applications, copy the shared components from an existing application.

Copy Shared Components from Another Application: Yes No

Cancel

Next >

Уточним формат вывода дат в приложении

Create an Application

Authentication Scheme	Application Express Accounts	?
Language	English (en)	?
User Language Preference Derived From	Application Primary Language	?
Date Format	DD-MON-YYYY	?
Date Time Format	DD-MON-YYYY	?
Timestamp Format	DD-MON-YYYY	?
Timestamp Time Zone Format		?

< Cancel

Подтвердим намерение о создании приложения (Create Application)

Create an Application

Confirm

You have requested to create an application with the following attributes. Please confirm your selections.

Application	95982
Name	N Grafeeva 5
Parsing Schema	GRAFEEVA
Default Language	en
Navigation	Navigation Menu List
Default Authentication Scheme	Application Express Authentication
Theme Type	Standard
Theme	Universal Theme
Subscribe Theme	No

Cancel

Create Application

Запустим готовое приложение (Run Application)

A green notification banner at the top states: "Application created successfully." Below this, the application name is "Application 95982 - N Grafeeva 5".

The main workspace contains five icons: "Run Application" (highlighted with a green play button), "Supporting Objects", "Shared Components", "Utilities", and "Export / Import".

Below the workspace is a search bar and a "Go" button. The "Actions" menu is open, showing "Create Page >".

The bottom of the interface shows a list of pages: "1 - Home", "2 - Emp", "3 - Dept", and "101 - Login Page".

The footer contains the user's email "n.grafeeva@spb.ru", the application name "grafeeva", the language "en", the copyright notice "Copyright © 1999, 2015, Oracle. All rights reserved.", and the version "Application Express 5.0.3.00.03".

Окно аутентификации (по АРЕХ)

Log In

Username

Password

Вторая страница приложения

	Empno	Ename	Job	Mgr	Hiredate	Sal	Comm	Deptno
	7839	KING	PRESIDENT	-	17-NOV-1981	4970	-	10
	7698	BLAKE	MANAGER	7839	01-MAY-1981	2820	-	30
	7782	CLARK	MANAGER	7839	09-JUN-1981	2420	-	10
	7566	JONES	MANAGER	7839	02-APR-1981	2945	-	20
	7788	SCOTT	ANALYST	7566	09-DEC-1982	7485	-	20
	7902	FORD	ANALYST	7566	03-DEC-1981	2985	-	20
	7369	SMITH	CLERK	7902	17-DEC-1980	770	-	20
	7499	ALLEN	SALESMAN	7698	20-FEB-1981	1570	300	30
	7521	WARD	SALESMAN	7698	22-FEB-1981	1220	500	30
	7654	MARTIN	SALESMAN	7698	28-SEP-1981	1220	1400	30
	7844	TURNER	SALESMAN	7698	08-SEP-1981	1470	0	30
	7876	ADAMS	CLERK	7788	12-JAN-1983	1070	-	20
	7900	JAMES	CLERK	7698	03-DEC-1981	920	-	30
	7934	MILLER	CLERK	7782	23-JAN-1982	1270	-	10

Третья страница приложения

	Deptno	Dname	Loc
	10	ACCOUNTING	NEW YORK
	20	RESEARCH	DALLAS
	30	SALES	CHICAGO
	40	OPERATIONS	BOSTON

At the bottom right of the table, there is a page indicator '1 - 4'. At the bottom of the page, there is a footer with the text 'release 1.0 Set Screen Reader Mode On'. The bottom status bar of the browser shows various application controls: Home, Application 95982, Edit Page 3, Session, View Debug, Debug, Show Grid, Quick Edit, and Theme Roller.

Пример 2 (табличный отчет и форма для редактирования и добавления новых записей – Report and Form)

Зададим название приложения и ОПЦИИ

Create an Application

Name

* User Interface **Desktop**

Schema ?

* Name ?

* Application ?

Theme ^ ?

Theme Style ?

 Cancel

Create Application

Выберем тип создаваемой страницы (Report and Form)

- Parent Page: - Top Level Page -
- Table Name: EMP
- Report Type: Classic

Buttons for "Cancel" and "Add Page" are visible at the bottom of the dialog. In the background, the main application builder interface shows a "Page" list with a green checkmark and a "Parent Page" section with "Add Page", "Create Application", and "Next" buttons.

Посмотрим на созданный набор страниц

Create an Application

Pages

	Page	Name	Type	Page Mode	Source Type	Source	Parent Page	
	1	Home	Blank	Normal	-	-	-	X
	2	Emp	Report	Normal	Table	EMP	-	X
	3	Emp	Form	Normal	Table	EMP	2	X

Add Page

< Cancel

Create Application **Next >**

Откажемся от использования разделяемых компонент

Create an Application

Shared Components

Shared components are common application elements that can be displayed or applied across multiple pages in an application. To save time or maintain consistency between applications, copy the shared components from an existing application.

Copy Shared Components from Another Application: Yes ⓘ
 No

Cancel

Next >

Уточним атрибуты и формат дат

Create an Application

Progress: 1/5 steps (Attributes is active)

Authentication Scheme: Application Express Accounts

Language: English (en)

User Language Preference Derived From: Application Primary Language

Date Format: DD-MON-YYYY

Date Time Format: DD-MON-YYYY

Timestamp Format: DD-MON-YYYY

Timestamp Time Zone Format:

Navigation: < Cancel Next >

Подтвердим свои намерения (Create Application)

Create an Application

You have requested to create an application with the following attributes. Please confirm your selections.

Application	95984
Name	N Grafeeva 6
Parsing Schema	GRAFEEVA
Default Language	en
Navigation	Navigation Menu List
Default Authentication Scheme	Application Express Authentication
Theme Type	Standard
Theme	Universal Theme
Subscribe Theme	No

< Cancel Create Application

Запустим созданное приложение (Run Application)

The main content area shows a notification: "Application created successfully." Below this, the application name "Application 95984 - N Grafeeva 6" is displayed. A row of five icons represents different actions: "Run Application" (a blue square with a white play button), "Supporting Objects" (a blue square with a white document icon), "Shared Components" (a blue square with a white gear and lock icon), "Utilities" (a blue square with a white wrench icon), and "Export / Import" (a blue square with a white document and arrows icon).

Below the icons, there is a search bar and a "Go" button. A "Create Page" button is located on the right side. A list of pages is shown below the search bar: "1 - Home", "2 - Emp", "3 - Emp", and "101 - Login Page".

The footer of the interface includes the user's email address "n.grafeeva@spsbu.ru", the name "grafeeva", the language "en", the copyright notice "Copyright © 1999, 2015, Oracle. All rights reserved.", and the version number "Application Express 5.0.3.00.03".

Окно аутентификации (как в АРЕХ)

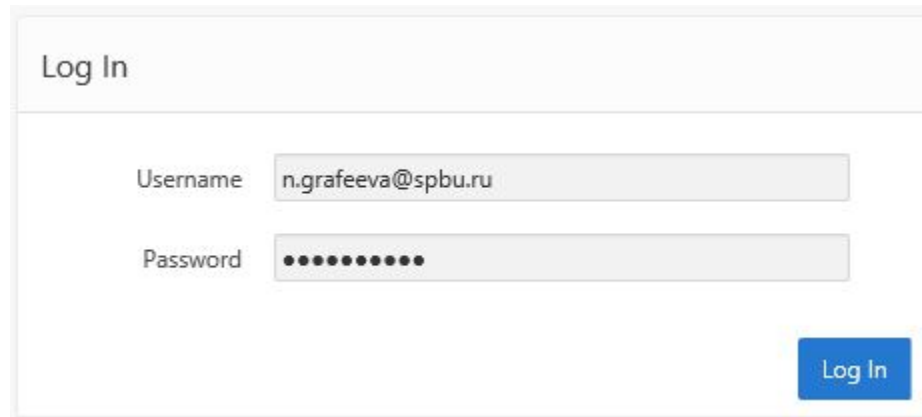

Log In

Username

Password

Страница – табличный отчет

	Ename	Job	Mgr	Hiredate	Sal	Comm	Deptno
	ADAMS	CLERK	7788	12-JAN-1983	1070		20
	ALLEN	SALESMAN	7698	20-FEB-1981	1570	300	30
	BLAKE	MANAGER	7839	01-MAY-1981	2820		30
	CLARK	MANAGER	7839	09-JUN-1981	2420		10
	FORD	ANALYST	7566	03-DEC-1981	2985		20
	JAMES	CLERK	7698	03-DEC-1981	920		30
	JONES	MANAGER	7839	02-APR-1981	2945		20
	KING	PRESIDENT		17-NOV-1981	4970		10
	MARTIN	SALESMAN	7698	28-SEP-1981	1220	1400	30
	MILLER	CLERK	7782	23-JAN-1982	1270		10
	SCOTT	ANALYST	7566	09-DEC-1982	7485		20
	SMITH	CLERK	7902	17-DEC-1980	770		20
	TURNER	SALESMAN	7698	08-SEP-1981	1470	0	30
	WARD	SALESMAN	7698	22-FEB-1981	1220	500	30

Страница - редактирование

The user is logged in as "N Grafeeva 6". The navigation menu on the left includes "Home" and "Emp". The main content area is titled "Emp / Emp" and "Edit EMP".

The form contains the following fields:

Field Name	Value
Ename	ADAMS
Job	CLERK
Mgr	7788
Hiredate	12-JAN-1983
Sal	1070
Comm	
Deptno	20

Buttons for "Cancel", "Delete", and "Save" are located at the bottom of the form. The bottom toolbar includes options for "Home", "Application 95984", "Edit Page 3", "Session", "View Debug", "Debug", "Show Grid", "Quick Edit", and "Theme Roller".

Страница - добавление

Примечание

- Страницы типа Form могут использоваться и вне контекста Report and Form. Они могут использоваться для добавления новых записей к любой таблице БД.

Пример 3 (создание страниц типа Master Detail)

Для каких таблиц возможно создание таких страниц?

- Страницы типа Master Detail могут создаваться для таблиц, связанных правилами целостности Foreign Key (например, DEPT и EMP в демонстрационной базе). При этом родительская таблица (т.е. DEPT) выступает в роли Master, а подчиненная таблица в роли Detail (т.е. EMP).
- Соответствующее правило целостности в базе:
- ALTER TABLE EMP
- ADD FOREIGN KEY (DEPTNO)
- REFERENCES DEPT(DEPTNO) ENABLE

Зададим имя и опции для нового приложения

Create an Application

* User Interface **Desktop**

Schema GRAFEEVA ?

* Name N Grafeeva 7 ?

* Application 89217 ?

Theme Universal Theme (42) ^ ?

Theme Style Vita ?

Cancel

Create Application

Выберет тип страницы – Master Detail

Create Application

Blank Report Report and Form Form Tabular Form

Master Detail Chart

Action: **Add a master detail form**

Parent Page: - Top Level Page -

Master Table Name: DEPT

Detail Table Name: EMP

Form Page Mode: Normal

Cancel Add Page

Посмотрим на множество сформированных страниц

Page	Page Name	Page Type	Source Type	Source	Delete
1	Dept	Report	Table	DEPT	×
2	Master Detail	Master Detail	Table	EMP	×

Add Page Add Page

Select Page Type:

- Blank
- Report
- Report and Form
- Form
- Tabular Form
- Master Detail
- Chart

Откажемся от использования Shared Components

Create an Application

Shared Components

Shared components are common application elements that can be displayed or applied across multiple pages in an application. To save time or maintain consistency between applications, copy the shared components from an existing application.

Copy Shared Components from Another Application: Yes ⓘ
 No

Cancel

Уточним атрибуты и формат дат

Create an Application

Progress indicator: 4 steps, with the 4th step 'Attributes' highlighted in blue.

Authentication Scheme: Application Express Accounts

Language: English (en)

User Language Preference Derived From: Application Primary Language

Date Format: DD-MON-YYYY

Date Time Format: DD-MON-YYYY

Timestamp Format: DD-MON-YYYY

Timestamp Time Zone Format:

Запустим приложение (Run Application)

The main navigation bar includes "ORACLE Application Express", "Application Builder", "SQL Workshop", "Team Development", and "Packaged Apps". A search bar and user profile "Natalia" are also visible.

A green notification banner at the top left states: "Application created successfully." Below this, the application name "Application 89217 - N Grafееva 7" is shown with an "Edit Application Properties" button.

The central workspace features five main action buttons: "Run Application" (with a play icon), "Supporting Objects" (with a document icon), "Shared Components" (with a gear and lock icon), "Utilities" (with a wrench icon), and "Export / Import" (with a document and arrows icon).

Below the workspace is a search bar with a "Go" button and an "Actions" dropdown menu. A "Create Page" button is located on the right side of this bar.

The bottom section shows a list of pages: "1 - Home" and "101 - Login Page".

The footer contains the email "n.grafeeva@spsb.ru", the name "grafeeva", the language "en", the copyright notice "Copyright © 1999, 2015, Oracle. All rights reserved.", and the version "Application Express 5.0.3.00.03".

Окно аутентификации (как в АРЕХ)

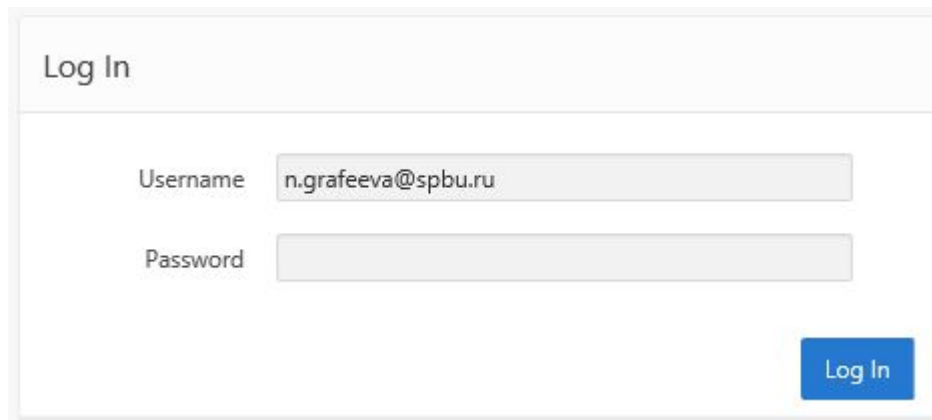

Log In

Username

Password

Страница с Master-таблицей

Dname	Loc
ACCOUNTING	NEW YORK
OPERATIONS	BOSTON
RESEARCH	DALLAS
SALES	CHICAGO

Below the table, there is a "Spread Sheet" link and a page indicator "1 - 4". The page also features a search bar, a "Display" dropdown set to "15", and a "Go" button. At the bottom of the page, there are navigation links: Home, Application 41828, Edit Page 1, Create, Session, Caching, View Debug, Debug, Show Grid, and Show Edit Links.

Страница с Detail-таблицей

- Header:** 'Приложение 3' with a user profile 'grafeyeva@is4b.ru' and a 'Logout' button.
- Navigation:** A breadcrumb trail 'Dept > Master Detail'.
- Edit DEPT Form:** A form with two input fields: 'Dname' containing 'ACCOUNTING' and 'Loc' containing 'NEW YORK'. Below the fields is the text '1 of 4'. Action buttons 'Cancel', 'Delete', 'Save', and a right arrow are present.
- EMP Detail Table:** A table with columns: , Ename, Comm, Mar, Hiredate, Sal, Job. It contains three rows of employee data. Action buttons 'Delete Checked' and 'Add Row' are located above the table.

<input type="checkbox"/>	Ename	Comm	Mar	Hiredate	Sal	Job
<input type="checkbox"/>	KING			17-NOV-1981	5000	PRESIDENT
<input type="checkbox"/>	CLARK		7839	09-JUN-1981	2450	MANAGER
<input type="checkbox"/>	MILLER		7782	23-JAN-1982	1300	CLERK

At the bottom of the page, there is a navigation bar with links: Home, Application 41828, Edit Page 2, Create, Session, Caching, View Debug, Debug, Show Grid, Show Edit Links. The status bar at the very bottom shows 'Готово' and 'Интернет'.

Примечание

- Форма, в которой представлена Detail-таблица называется табулированной формой (Tabular Form). Представление в виде Tabular Form возможно и вне контекста Master Detail для любой таблицы.

Пример 4 (построение Master Detail по Self-Referenced правилам целостности)

-

- В демонстрационной базе ORACLE есть одно такое правило:
- ALTER TABLE "EMP" ADD FOREIGN KEY ("MGR")
- REFERENCES "EMP" ("EMPNO") ENABLE

Create an Application

Name

* User Interface **Desktop**

Schema GRAFEEVA  

* Name N Grafeeva 8 

* Application 95998 

Theme Universal Theme (42)  

Theme Style Vita  

Cancel

Create Application

Next >

В качестве Master и Detail укажем одну и ту же таблицу EMP

Create Application

Blank Report Report and Form Form Tabular Form

Master Detail Chart

Action: **Add a master detail form**

Parent Page: - Top Level Page -

Master Table Name: EMP

Detail Table Name: EMP

Form Page Mode: Normal

Cancel Add Page

Browser address bar: <https://apex.oracle.com/pls/apex/f?p=4000:433:108004956248685::NO::>

Browser tabs: Create Application, Dept, N Grafeeva 6 - Log In, N Grafeeva 7 - Log In

Application Express navigation: ORACLE Application Express, Application Builder, SQL Workshop, Team Development, Packaged Apps

User: Natalia

Create an Application

Progress indicator: 4 steps, 3 completed (green checkmarks), 1 active (blue circle), 1 remaining (grey circle). Step 3 is labeled "Shared Components".

Shared components are common application elements that can be displayed or applied across multiple pages in an application. To save time or maintain consistency between applications, copy the shared components from an existing application.

Copy Shared Components from Another Application: Yes No

Buttons: < Cancel, Next >

Browser address bar: <https://apex.oracle.com/pls/apex/f?p=4000:3020:108004956248685::NO::>

Browser tabs: Create Application, Dept, N Grafeeva 6 - Log In, N Grafeeva 7 - Log In

Application Express Header: ORACLE Application Express | Application Builder | SQL Workshop | Team Development | Packaged Apps | Natalia

Create an Application

Progress indicator: 4 steps, 3 completed (green checkmarks), 1 active (blue circle labeled "Attributes").

Configuration options:

- Authentication Scheme: Application Express Accounts
- Tabs: One Level of Tabs
- Language: English (en)
- User Language Preference Derived From: Application Primary Language
- Date Format: [empty]
- Date Time Format: [empty]
- Timestamp Format: DD-MON-YYYY
- Timestamp Time Zone Format: [empty]

Navigation: < Cancel Next >

Browser tabs: Create Application, Dept, N Grafееva 6 - Log In, N Grafееva 7 - Log In

Navigation: ORACLE Application Express, Application Builder, SQL Workshop, Team Development, Packaged Apps

User: Natalia

Create an Application

Progress: 4 steps completed (green checkmarks), 5th step (Confirm) active (blue circle).

You have requested to create an application with the following attributes. Please confirm your selections.

Application	96003
Name	N Grafееva 8
Parsing Schema	GRAFEEVA
Default Language	en
Navigation	One Level of Tabs
Default Authentication Scheme	Application Express Authentication
Theme Type	Standard
Theme	Simple Red
Subscribe Theme	No

Buttons: < Cancel, Create Application

Browser address bar: <https://apex.oracle.com/pls/apex/f?p=4000:1:108004956248685::NO:1,4150,RP:FE>

Application Builder | Dept | N Grafeeva 6 - Log In | N Grafeeva 7 - Log In | N Grafeeva 8 - Log In

ORACLE Application Express | Application Builder | SQL Workshop | Team Development | Packaged Apps

Application 96003 | 101 | Natalia

Application 96003 - N Grafeeva 8 | Edit Application Properties

Tasks

- Delete this Application >
- Copy this Application >
- Recently Edited Pages
- 101. Login Page
- 1. Home

Run Application | Supporting Objects | Shared Components | Utilities | Export / Import

Search: [] Go [] [] [] Actions [] Create Page >

1 - Home | 101 - Login Page

1 - 2

n.grafeeva@spbu.ru | grafeeva | en | Copyright © 1999, 2015, Oracle. All rights reserved. | Application Express 5.0.3.00.03

Аутентификация

Log In

Username

Password

Страница с Master-таблицей

Ename	Job	Mgr	Hiredate	Sal	Comm	Deptno
ADAMS	CLERK	7788	12-JAN-1983	1200		20
ALLEN	SALESMAN	7698	20-FEB-1981	1600	300	30
BLAKE	MANAGER	7839	09-MAY-1981	2850		30
CLARK	MANAGER	7839	09-JUN-1981	2450		10
FORD	ANALYST	7566	03-DEC-1981	3000		20
JAMES	CLERK	7698	03-DEC-1981	950		30
JONES	MANAGER	7839	02-APR-1981	2975		20
KING	PRESIDENT		17-NOV-1981	5000		10
MARTIN	SALESMAN	7698	28-SEP-1981	1250	1400	30
MILLER	CLERK	7782	23-JAN-1982	1300		10
SCOTT	ANALYST	7566	03-DEC-1981	3000		20

At the bottom of the application, there is a status bar with the text "Application 15195 Edit Page 2" and various utility buttons like "Caching", "View Debug", "Debug", "Show Grid", and "Show Edit Links". The browser's status bar at the very bottom shows "Интернет" and "100%" zoom level.

Страница с Detail-таблицей

The main content area is divided into two sections:

- Edit EMP:** A form for editing employee details. It includes fields for Ename (KING), Job (PRESIDENT), Mgr, Hiredate (17-NOV-1981), Sal (5000), Comm, and Deptno (10). Buttons for "Cancel", "Delete", and "Save" are visible.
- EMP Detail:** A table listing employees. The table has columns for Ename, Deptno, Hiredate, Sal, Comm, and Job. The data rows are:

<input type="checkbox"/>	Ename	Deptno	Hiredate	Sal	Comm	Job
<input type="checkbox"/>	BLAKE	30	09-MAY-1981	2850		MANAGER
<input type="checkbox"/>	CLARK	10	09-JUN-1981	2450		MANAGER
<input type="checkbox"/>	JONES	20	02-APR-1981	2975		MANAGER

At the bottom of the page, there is a navigation bar with links: "Home", "Application 15195", "Edit Page 3", "Create", "Session", "Caching", "View Debug", "Debug", "Show Grid", and "Show Edit Links". The status bar at the very bottom shows "Интернет" and "100%".

Пример 5 (построение графиков - Chart)

Создание страницы с графиком

```
SELECT NULL L1VAL,  
       JOB LABEL,  
       COUNT(*) VALUE  
FROM EMP  
GROUP BY JOB  
ORDER BY JOB
```

The bottom of the window shows the text 'Готово' (Ready).

Страница в приложении будет выглядеть так:

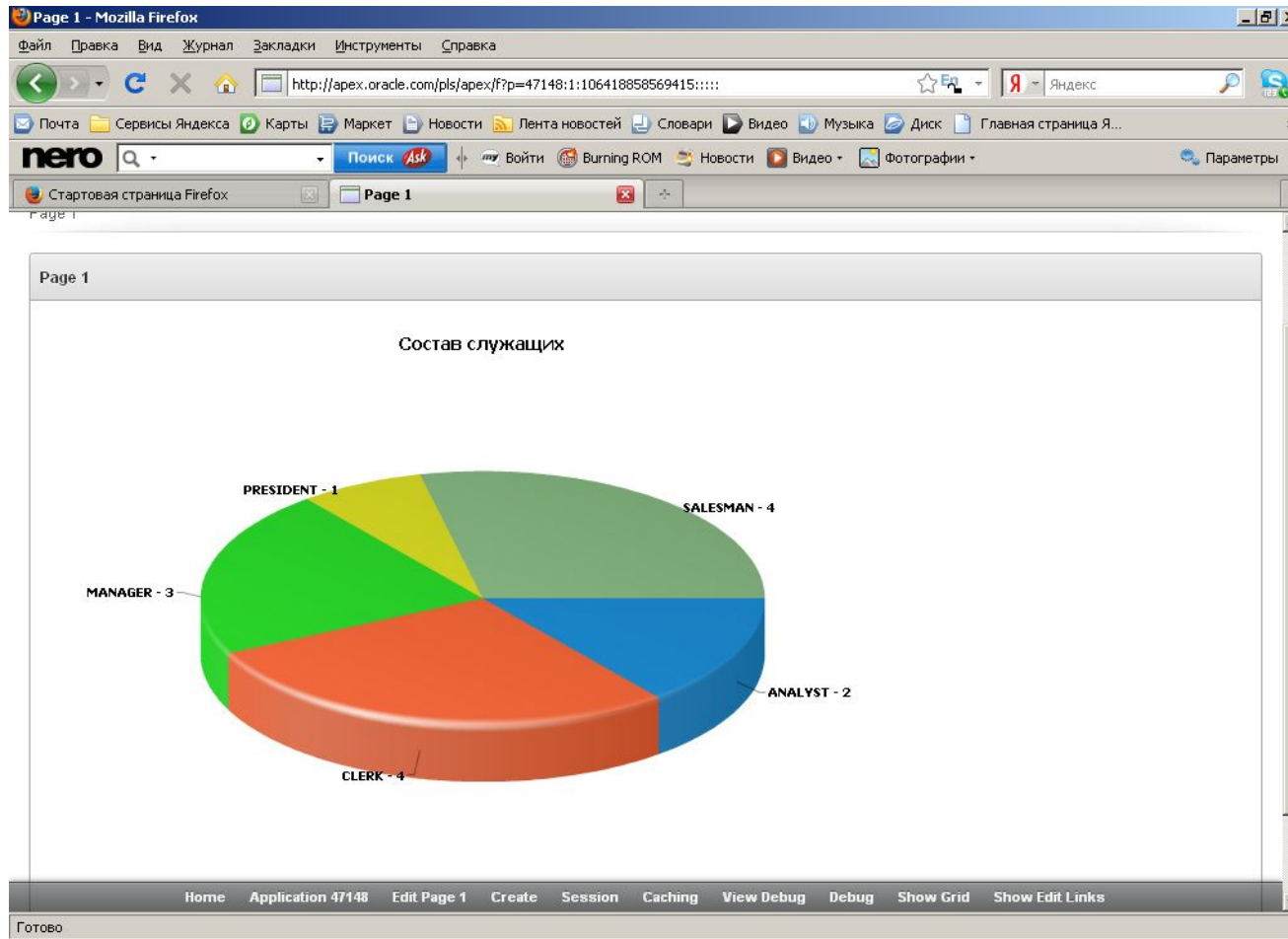

Редактирование приложений

- После создания первой версии приложения можно и нужно продолжать расширять его функциональность и настройку. Тем более, что список доступных типов страниц значительно расширяется при редактировании приложения.

Пример 6 (создание страницы типа Tree)

- Страницы типа Tree (иерархические структуры) можно строить по таблицам и представлениям, в которых присутствует (явно или неявно) правила целостности типа Self Referenced (в демо-базе таблица EMP).
- Отредактируем Приложение 2 и добавим к нему страницу, отображающую список сотрудников в виде иерархической структуры.

Создание страницы типа Tree

Уточним атрибуты страницы

- Page Number:** 4
- Page Name:** Tree Page
- Page Mode:** Normal
- Region Template:** Standard
- Region Name:** Tree
- Breadcrumb:** - do not use breadcrumbs on page -

At the bottom of the dialog, there are "Cancel" and "Next >" buttons. The background interface shows the application "Application 91534 - N Grafeeva 2" with a "Run Application" button and a list of pages including "1 - Home" and "2 - Page 2".

At the bottom of the browser window, a small dialog asks: "Вы хотите сохранить пароль на oracle.com? Подробнее" with "Да" and "Не для этого сайта" buttons.

Уточним пункт меню

Navigation Menu

Navigation Preference

- Do not associate this page with a navigation menu entry ?
- Create a new navigation menu entry**
- Identify an existing navigation menu entry for this page

* New Navigation Menu Entry: Tree Page ?

Parent Navigation Menu Entry

- No parent selected -** ?
- Home
- Page 2

Buttons: < Cancel, Next >

The background interface shows the "Application Builder" tab, the "Tree Page" page being edited, and a "Recently Edited Pages" list on the right containing "4. Tree Page", "2. Page 2", "1. Home", and "101. Login Page".

Зададим исходную таблицу

Application Builder

Application 91534

Application 91534 - N Grafeeva 2

Run Application

1 - Home

2 - Page 2

n.grafeeva@spbu.ru

grafeeva

en

Create Tree

Table / View Owner and Name

Select the owner of the table or view from which you want to draw the tree query.

Table / View Owner: GRAFEEVA

Table / View Name: EMP (table)

Cancel Next >

Вы хотите сохранить пароль на oracle.com? Подробнее Да Не для этого сайта

Уточним структуру дерева

The configuration fields in the dialog are:

- ID: EMPNO (Number)
- Parent ID: MGR (Number)
- Node Text: ENAME (Varchar2)
- Start With: MGR (Number)
- Start Tree: Value is NULL

Below the fields, there is a section titled 'Example Start With Query' which is currently collapsed. At the bottom of the dialog, there are 'Cancel' and 'Next >' buttons.

At the very bottom of the screenshot, a system message asks: 'Вы хотите сохранить пароль на oracle.com? Подробнее' with 'Да' and 'Не для этого сайта' buttons.

Можем задать фильтры

Вы хотите сохранить пароль на oracle.com? [Подробнее](#)

Создадим открывающую и закрывающую кнопки

Application Builder

Application 91534

Application 91534 - N Grafeeva 2

Run Application

1 - Home

2 - Page 2

Application Properties

Tasks

Delete this Application

Copy this Application

Recently Edited Pages

2. Page 2

101. Login Page

1. Home

Create Page >

1 - 3

Application Express 5.0.3.00.03

Вы хотите сохранить пароль на oracle.com? [Подробнее](#) Да Не для этого сайта

Подтвердим намерения

Application	91534
Page	4
Page Name	Tree Page
Region Title	Tree
Region Template	Standard

At the bottom of the dialog, there are "Cancel" and "Create" buttons. The background interface shows the "Application Builder" tab for "Application 91534 - N Grafeeva 2". A task list on the right includes "Delete this Application", "Copy this Application", and "Recently Edited Pages" (listing "2. Page 2", "101. Login Page", and "1. Home"). A "Create Page" button is also visible. At the bottom of the browser window, a security warning asks: "Вы хотите сохранить пароль на oracle.com? Подробнее" with "Да" and "Не для этого сайта" buttons.

А вот и результат

- ▼ KING
 - ANDREW
- ▼ BLAKE
 - ALLEN
 - JAMES
 - MARTIN
 - TURNER
 - WARD
- ▼ CLARK
 - MILER
- ▼ JONES
 - ▼ FORD
 - SMITH
 - ▼ SCOTT
 - ADAM

At the bottom right of the tree view, there are two buttons: "Collapse All" and "Expand All". The footer of the application includes the text "release 1.0 Set Screen Reader Mode On" and a navigation bar with icons for Home, Application 91534, Edit Page 5, Session, View Debug, Debug, Show Grid, Quick Edit, and Theme Roller.

А вот и результат...

- ▼ KING
 - ANDREW
- ▼ BLAKE
 - ALLEN
 - JAMES
 - MARTIN
 - TURNER
 - WARD
- ▼ CLARK
 - MILER
- ▼ JONES
 - FORD
- ▼ SMITH
- ▼ SCOTT
 - ADAM

At the bottom right of the tree view, there are two buttons: "Collapse All" and "Expand All". The footer of the application includes the text "release 1.0 [Set Screen Reader Mode On](#)" and a utility bar with icons for Home, Application 91534, Edit Page 5, Session, View Debug, Debug, Show Grid, Quick Edit, and Theme Roller.

Пример 7 (как можно
оформлять вызовы процедур)

Создадим хранимую процедуру

- create or replace procedure ADD_SAL
 (value IN VARCHAR2 default 0)
is
begin

 update EMP set SAL = SAL + value;

end;

Добавим новую страницу типа Form on a Procedure к Приложению 2 (Form -> Form on a Procedure)

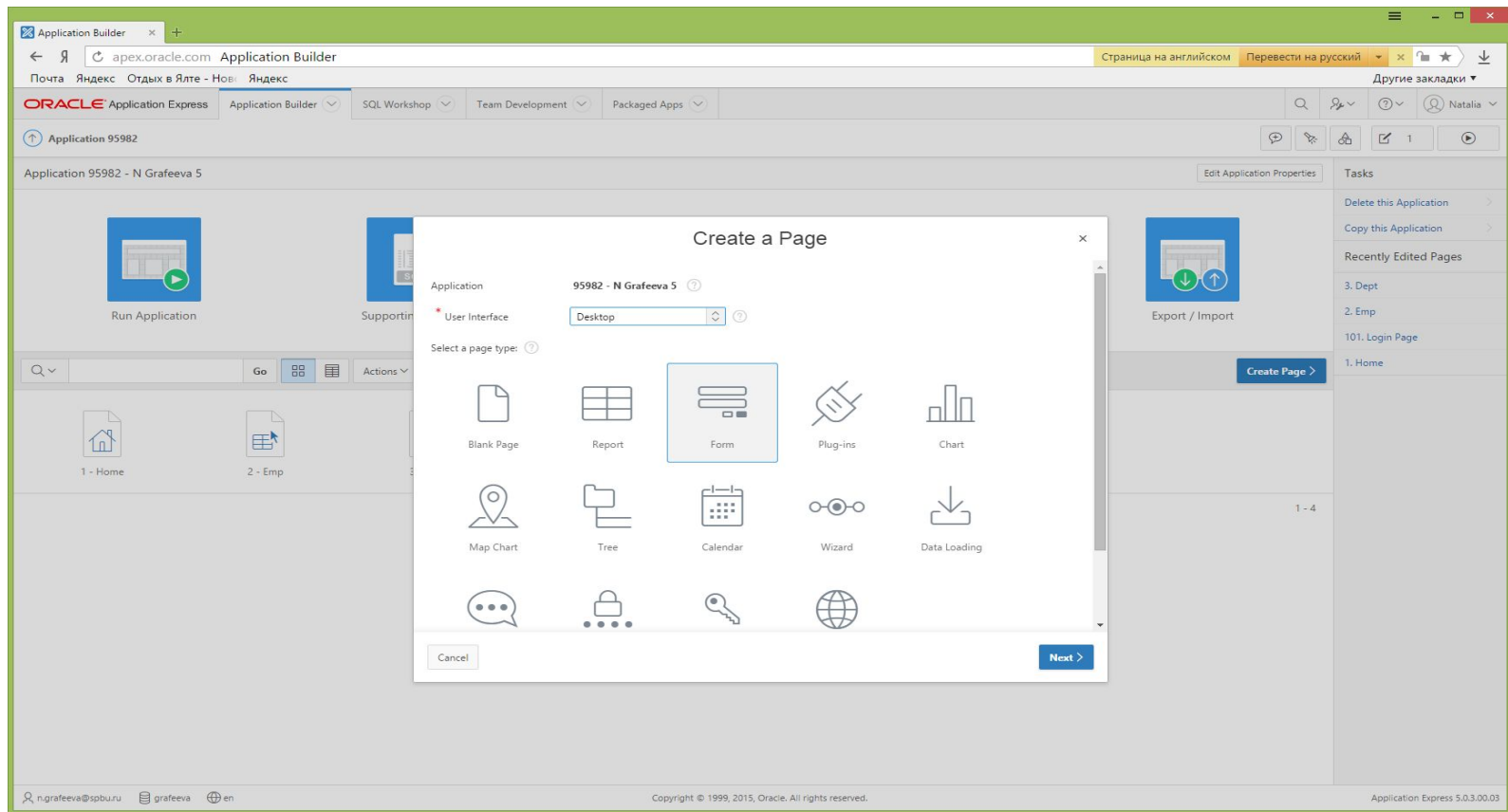

Application Builder

apex.oracle.com Application Builder

Почта Яндекс Отдых в Ялте - Нов... Яндекс

ORACLE Application Express Application Builder SQL Workshop Team Development Packaged Apps

Application 95982

Application 95982 - N Grafeeva 5

Run Application Supporting Export / Import

Create Page

- Form on a Table with Report
- Form on a Table or View
- Master Detail Form
- Tabular Form
- Form on a Procedure**
- Form on a SQL Query
- Summary Page
- Form on Web Service
- Form and Report on Web Service

1 - Home 2 - Emp

Tasks: Delete this Application, Copy this Application, Recently Edited Pages: 3. Dept, 2. Emp, 101. Login Page, 1. Home

1 - 4

Next >

n.grafeeva@sobu.ru grafieva en Copyright © 1999, 2015, Oracle. All rights reserved. Application Express 5.0.3.00.03

Зададим имя хранимой процедуры

Create Form on Procedure ×

Page Attributes

* Page Number

* Page Name

Page Mode Normal Modal Dialog

* Branch Here on Submit

* Cancel and Go To Page

Breadcrumb

Создадим пункт меню для вызова процедуры

Create Form on Procedure ×

Navigation Menu

Navigation Preference Do not associate this page with a navigation menu entry ?
 Create a new navigation menu entry
 Identify an existing navigation menu entry for this page

* New Navigation Menu Entry ?

Parent Navigation Menu Entry

- No parent selected - ?
- Home
- Emp

< Cancel Next >

Уточним имя процедуры и значение параметра по умолчанию для процедуры

Create Form on Procedure ×

Progress: ✓ ✓ ● Source

* Procedure Owner: ?

* Stored Procedure Name: ^ ?

Select procedure arguments to be included in form:

Include	Argument	Label	Default	Display Type
<input type="text" value="Yes"/> ▼	VALUE	<input type="text" value="Value"/>	<input type="text" value="0"/>	<input type="text" value="Text Field"/> ▼

1 - 1

Вот как выглядит приложение

Empno	Ename	Job	Mgr	Hiredate	Sal	Comm	Deptno
7369	SMITH	CLERK	7902	17-DEC-80	777		20
7499	ALLEN	SALESMAN	7698	20-FEB-81	1577	300	30
7521	WARD	SALESMAN	7698	22-FEB-81	1227	500	30
7566	JONES	MANAGER	7839	02-APR-81	2952		20
7654	MARTIN	SALESMAN	7698	28-SEP-81	1227	1400	30
7698	BLAKE	MANAGER	7839	01-MAY-81	2827		30
7782	CLARK	MANAGER	7839	09-JUN-81	2427		10
7788	SCOTT	ANALYST	7566	09-DEC-82	7492		20
7839	KING	PRESIDENT		17-NOV-81	4977		10
7844	TURNER	SALESMAN	7698	08-SEP-81	1477	0	30
7876	ADAM	CLERK	7788	12-JAN-83	1077		20
7900	JAMES	CLERK	7698	03-DEC-81	927		30
7902	FORD	ANALYST	7566	03-DEC-81	2992		20
7934	MILER	CLERK	7782	23-JAN-82	1277		10
8020	ANDREW	MANAGER	7839	01-FEB-16	5007		10

The bottom of the browser window shows a dark toolbar with icons for 'Home', 'Application 91115', 'Edit Page 2', 'Session', 'View Debug', 'Debug', 'Show Layout Columns', 'Quick Edit', 'Theme Roller', and a settings gear icon.

Задаются фактические параметры для вызова процедуры

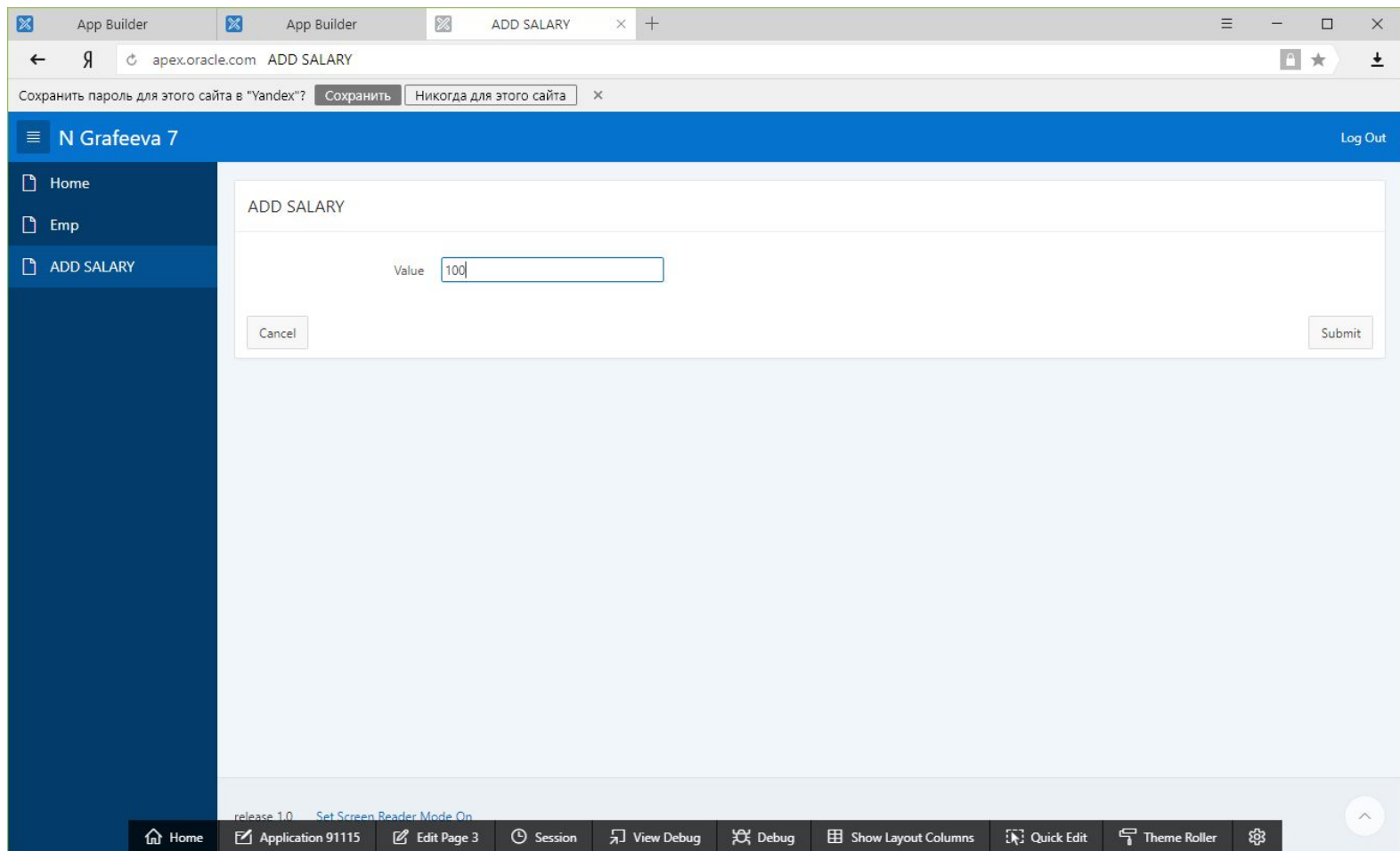

А вот результаты вызова...

Empno	Ename	Job	Mgr	Hiredate	Sal	Comm	Deptno
7369	SMITH	CLERK	7902	17-DEC-80	877		20
7499	ALLEN	SALESMAN	7698	20-FEB-81	1677	300	30
7521	WARD	SALESMAN	7698	22-FEB-81	1327	500	30
7566	JONES	MANAGER	7839	02-APR-81	3052		20
7654	MARTIN	SALESMAN	7698	28-SEP-81	1327	1400	30
7698	BLAKE	MANAGER	7839	01-MAY-81	2927		30
7782	CLARK	MANAGER	7839	09-JUN-81	2527		10
7788	SCOTT	ANALYST	7566	09-DEC-82	7592		20
7839	KING	PRESIDENT		17-NOV-81	5077		10
7844	TURNER	SALESMAN	7698	08-SEP-81	1577	0	30
7876	ADAM	CLERK	7788	12-JAN-83	1177		20
7900	JAMES	CLERK	7698	03-DEC-81	1027		30
7902	FORD	ANALYST	7566	03-DEC-81	3092		20
7934	MILER	CLERK	7782	23-JAN-82	1377		10
8020	ANDREW	MANAGER	7839	01-FEB-16	5107		10

Заключение

- Возможностей в APEX Application Builder очень много. Рассмотреть в рамках данного курса практически невозможно. Мы рассмотрели 2-3% из них. И тем не менее, этого достаточно, чтобы создавать незатейливые приложения по разнообразным поводам.

Домашнее задание 5

- Создайте приложение, которое объединит все 7 заданий, упомянутых в презентации.

Результат (ссылку на приложение, логин и пароль для входа) отправьте по адресу N.Grafeeva@spbu.ru. Тема письма – DB_Application_2017_job5.

Примечание: задание должно быть отправлено в течение 14 дней. За более позднее отправление будут сниматься штрафные баллы (по баллу за каждые две недели).

Литература

1. John Edward Scott and Scott Spendolini, Pro Oracle Application Express
2. http://docs.oracle.com/cd/E14373_01/index.htm(документация)