



Gretel Updating software

1. Double Click  flash_tool.exe to enter the process
(this icon is in folder"  SP_Flash_Tool_exe_Windows_v5.1620.00.000")

Click the “Download Agent”

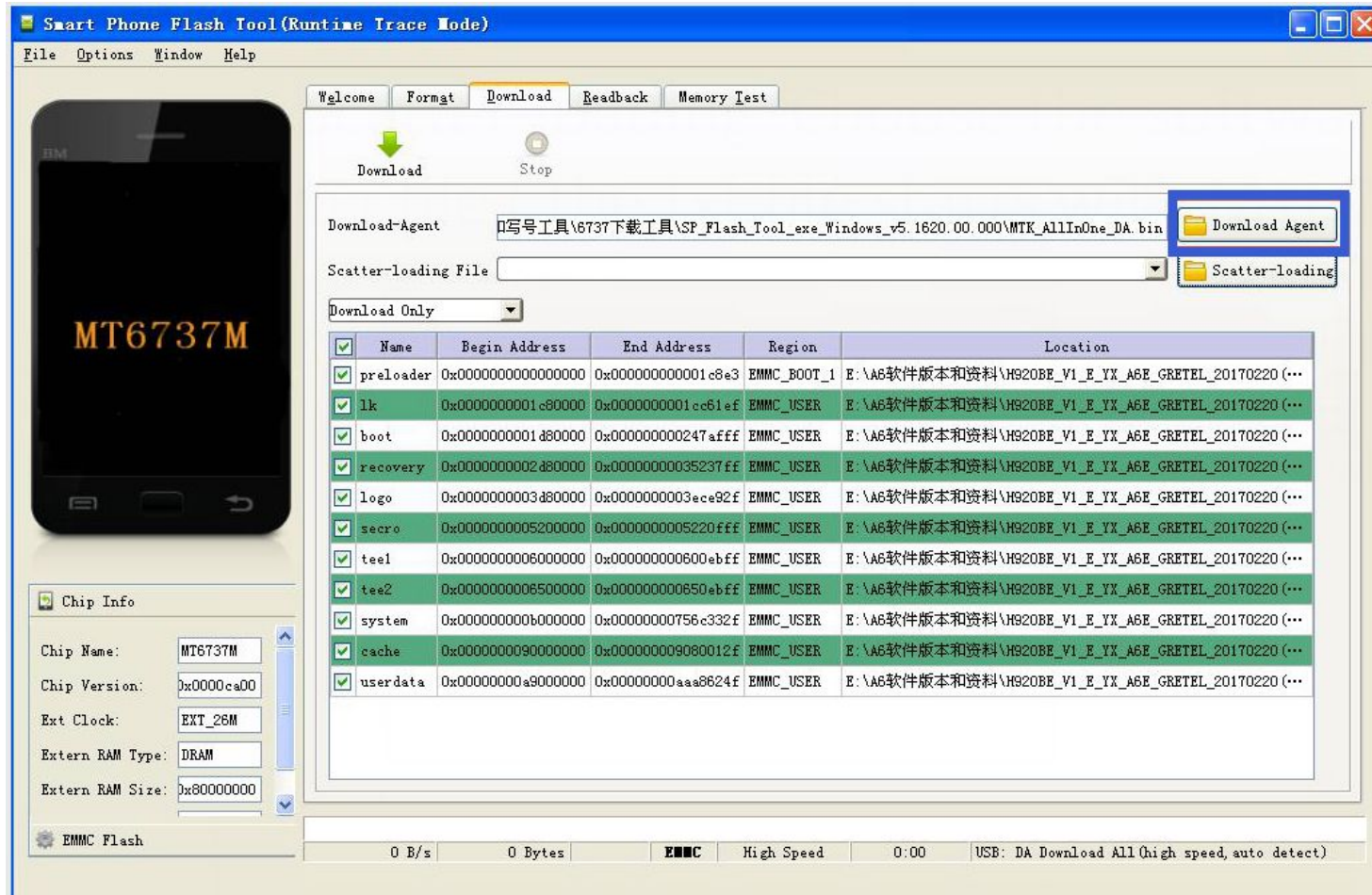

Choose the “MTK_AllInOne_DA.bin”

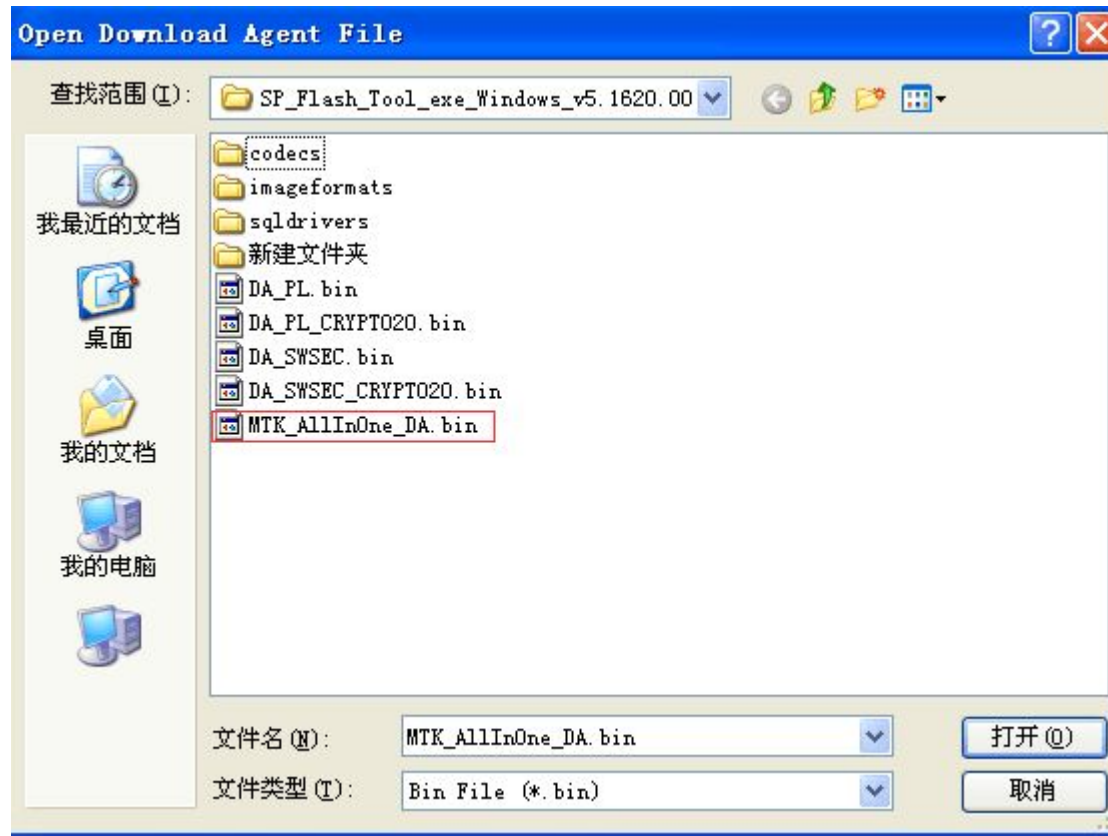

Scatter-loading: Choose the software txt file (the txt file starts with MT67..)

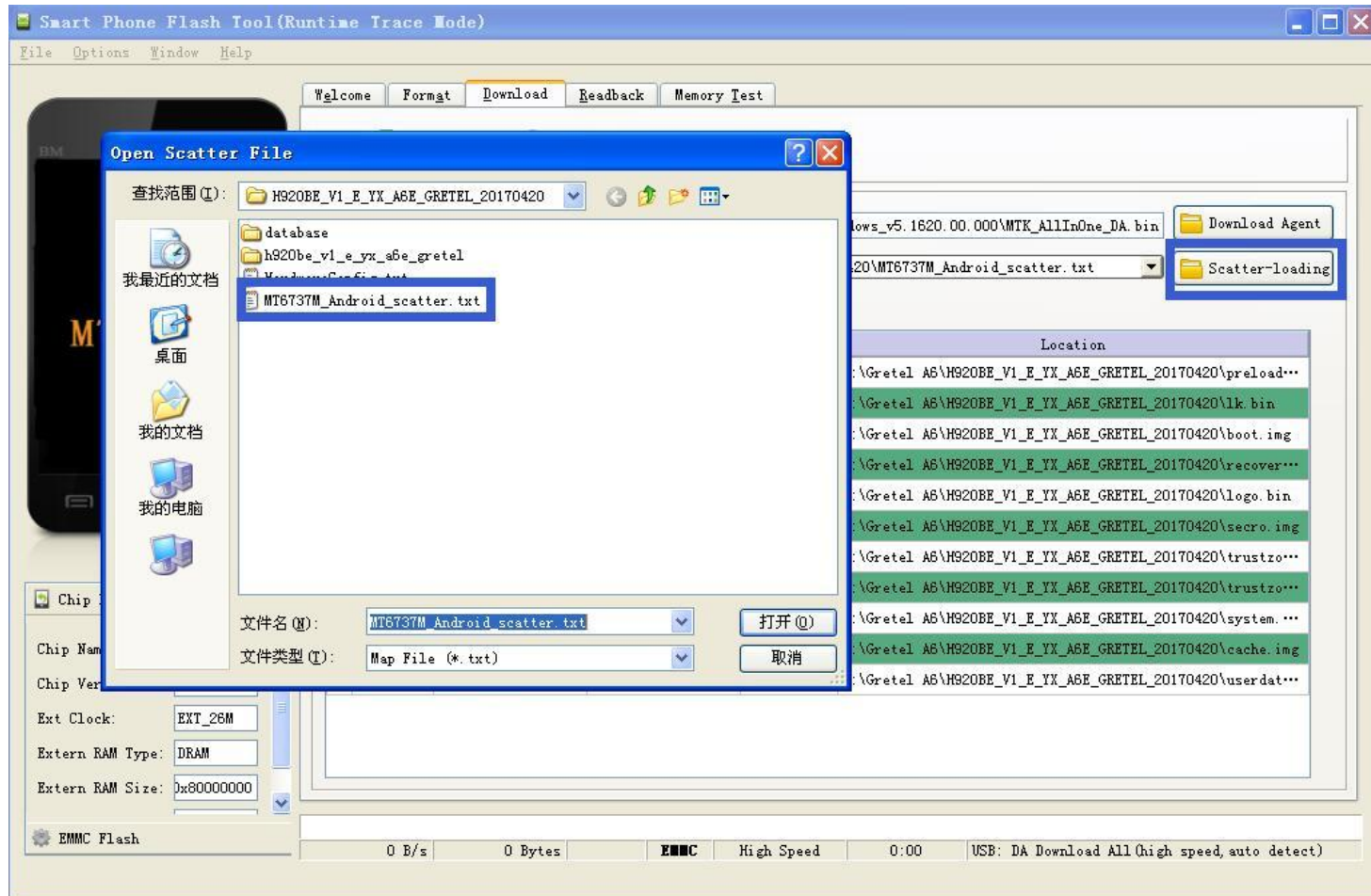

Click download

Warning: please don't choose another option in this field
Leave it as "download only ". If you choose another one, you may loose your basic data and your phone will not work as normal

Download Only

Smart Phone Flash Tool(Runtime Trace Mode)

File Options Window Help

Welcome Format Download Readback Memory Test

Download Stop

Download-Agent: 写号工具\6737下载工具\SF_Flash_Tool_exe_Windows_v5.1620.00.000\MTK_AllInOne_DA.bin Download Agent

Scatter-loading File: E:\Gretel A6\H920BE_V1_E_YX_A6E_GRETEL_20170420\MT6737M_Android_scatter.txt Scatter-loading

Download Only

	Name	Begin Address	End Address	Region	Location
<input checked="" type="checkbox"/>	preloader	0x0000000000000000	0x0000000001cce3	EMMC_BOOT_1	E:\Gretel A6\H920BE_V1_E_YX_A6E_GRETEL_20170420\preload...
<input checked="" type="checkbox"/>	lk	0x0000000001c80000	0x0000000001cc61ef	EMMC_USER	E:\Gretel A6\H920BE_V1_E_YX_A6E_GRETEL_20170420\lk bin
<input checked="" type="checkbox"/>	boot	0x0000000001d80000	0x00000000024797ff	EMMC_USER	E:\Gretel A6\H920BE_V1_E_YX_A6E_GRETEL_20170420\boot.img
<input checked="" type="checkbox"/>	recovery	0x0000000002d80000	0x0000000003521fff	EMMC_USER	E:\Gretel A6\H920BE_V1_E_YX_A6E_GRETEL_20170420\recover...
<input checked="" type="checkbox"/>	logo	0x0000000003d80000	0x0000000003ace92f	EMMC_USER	E:\Gretel A6\H920BE_V1_E_YX_A6E_GRETEL_20170420\logo.bin
<input checked="" type="checkbox"/>	secro	0x0000000005200000	0x0000000005220fff	EMMC_USER	E:\Gretel A6\H920BE_V1_E_YX_A6E_GRETEL_20170420\secro.img
<input checked="" type="checkbox"/>	tee1	0x0000000006000000	0x000000000600ebff	EMMC_USER	E:\Gretel A6\H920BE_V1_E_YX_A6E_GRETEL_20170420\trustzo...
<input checked="" type="checkbox"/>	tee2	0x0000000006500000	0x000000000650ebff	EMMC_USER	E:\Gretel A6\H920BE_V1_E_YX_A6E_GRETEL_20170420\trustzo...
<input checked="" type="checkbox"/>	system	0x000000000b000000	0x000000007583c33b	EMMC_USER	E:\Gretel A6\H920BE_V1_E_YX_A6E_GRETEL_20170420\system...
<input checked="" type="checkbox"/>	cache	0x0000000009000000	0x000000009080012f	EMMC_USER	E:\Gretel A6\H920BE_V1_E_YX_A6E_GRETEL_20170420\cache.img
<input checked="" type="checkbox"/>	userdata	0x000000000a900000	0x00000000aaa8624f	EMMC_USER	E:\Gretel A6\H920BE_V1_E_YX_A6E_GRETEL_20170420\userdata...

Chip Info

Chip Name: MT6737M

Chip Version: 0x0000ca00

Ext Clock: EXT_26M

Extern RAM Type: DRAM

Extern RAM Size: 0x80000000

EMMC Flash

0 B/s 0 Bytes EMMC High Speed 0:00 USB: DA Download All (high speed, auto detect)

Connect phone(phone in power off state), it will start updating automatically

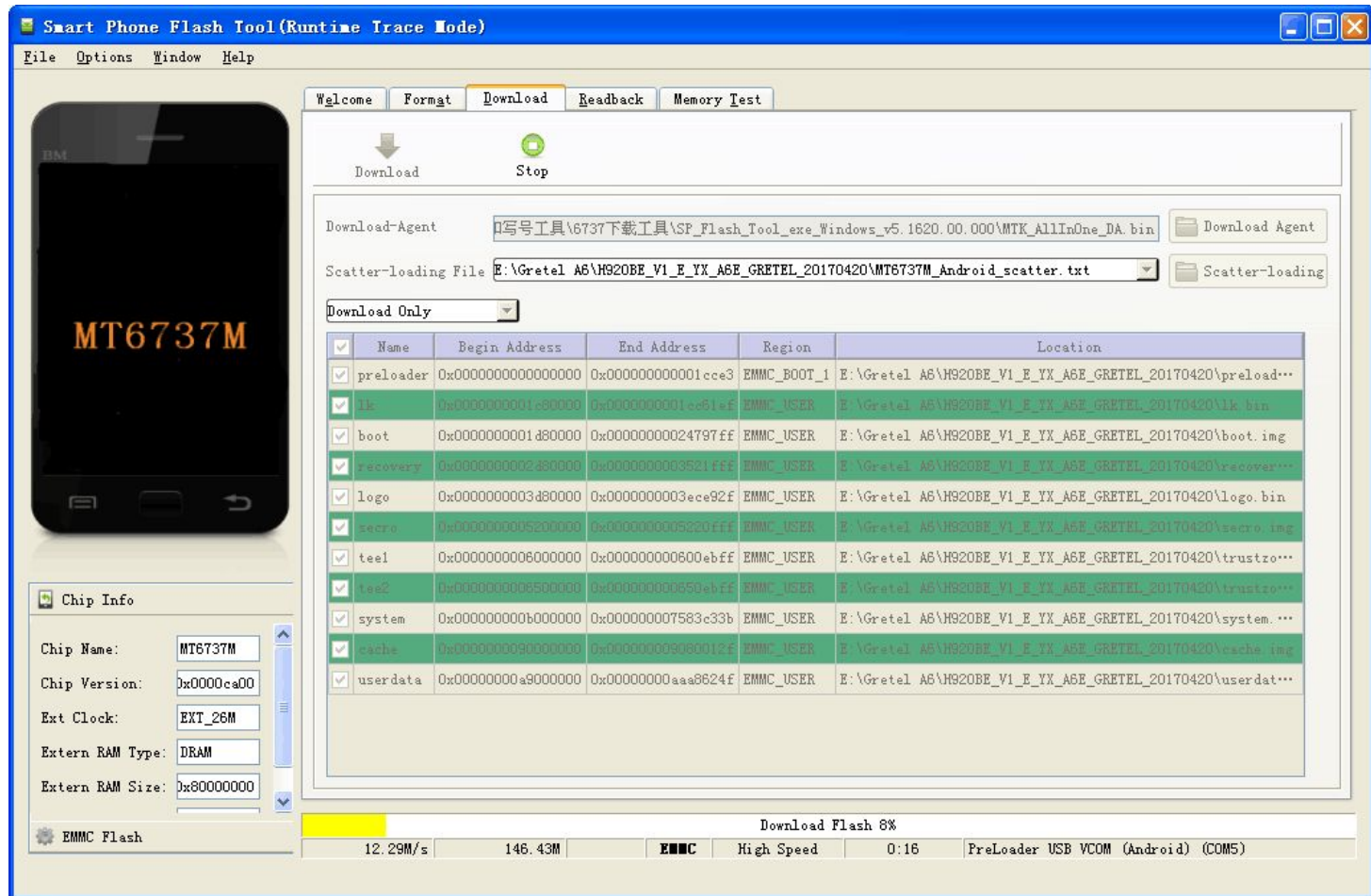

Succeed!

