

**What's the difference
between two girls?**





DESCRIBING PEOPLE

Appearance



Vocabulary

- ▶ **Red –**
- ▶ **Curly**
- ▶ **Straight**
- ▶ **Tall**
- ▶ **Slim**
- ▶ **Round**



Match these words with their meanings:

- | | |
|---|------------|
| 1. It is used for breathing and smelling. | eyes |
| 2. This grows under a man's nose. | spectacles |
| 3. It grows on a person's head. | a beard |
| 4. People wear these to help them see better. | an ear |
| 5. This grows on a man's chin. | moustache |
| 6. The organ of hearing. | a nose |
| 7. A pair of organs of sight. | hair |

Age



He is old



**He is middle aged,
about forty.**

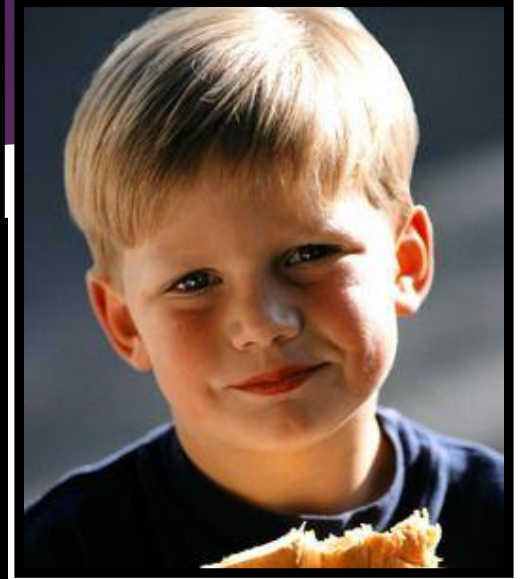

He is young

Height



He is tall.



He is short.



He is normal height.

Build



She is slim.



She is fat.

Type of hair



She has got long straight black hair.

Her hair is long straight and black.



She has got short straight black hair.

or

Her hair is short straight and black



**He has no hair. =
He is bold.**



**She has got
medium length,
curly and blonde hair.**

Face



**Her face is oval.
or
She has got an oval
face.**



**Her face is
round.
or
She has got a
round face.**

T. - I think, she is fat.

P. - No, not at all,
she is slim.





**He hasn't got ...
He has got ...**

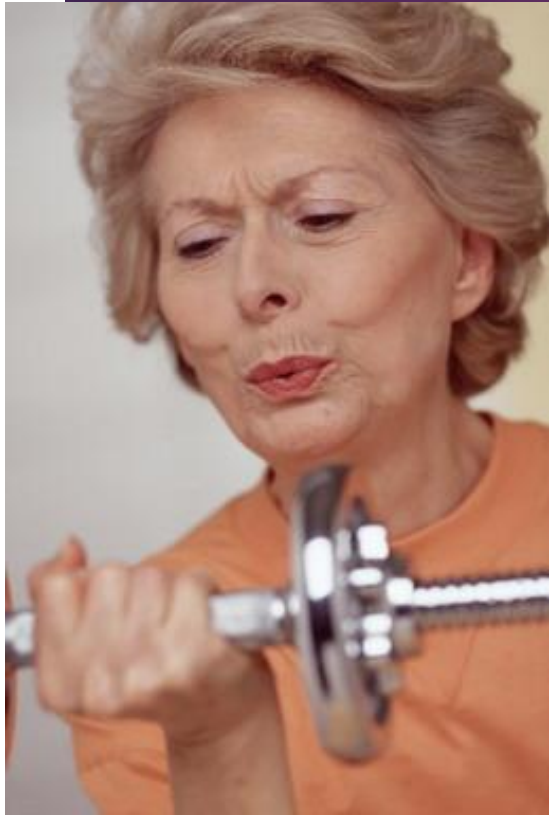

1

.



2

.



3

.





1



2

.



3

.





What does he look like?

Как он выглядит?

Who does he look like?

На кого он похож?

Who does he/she look like?

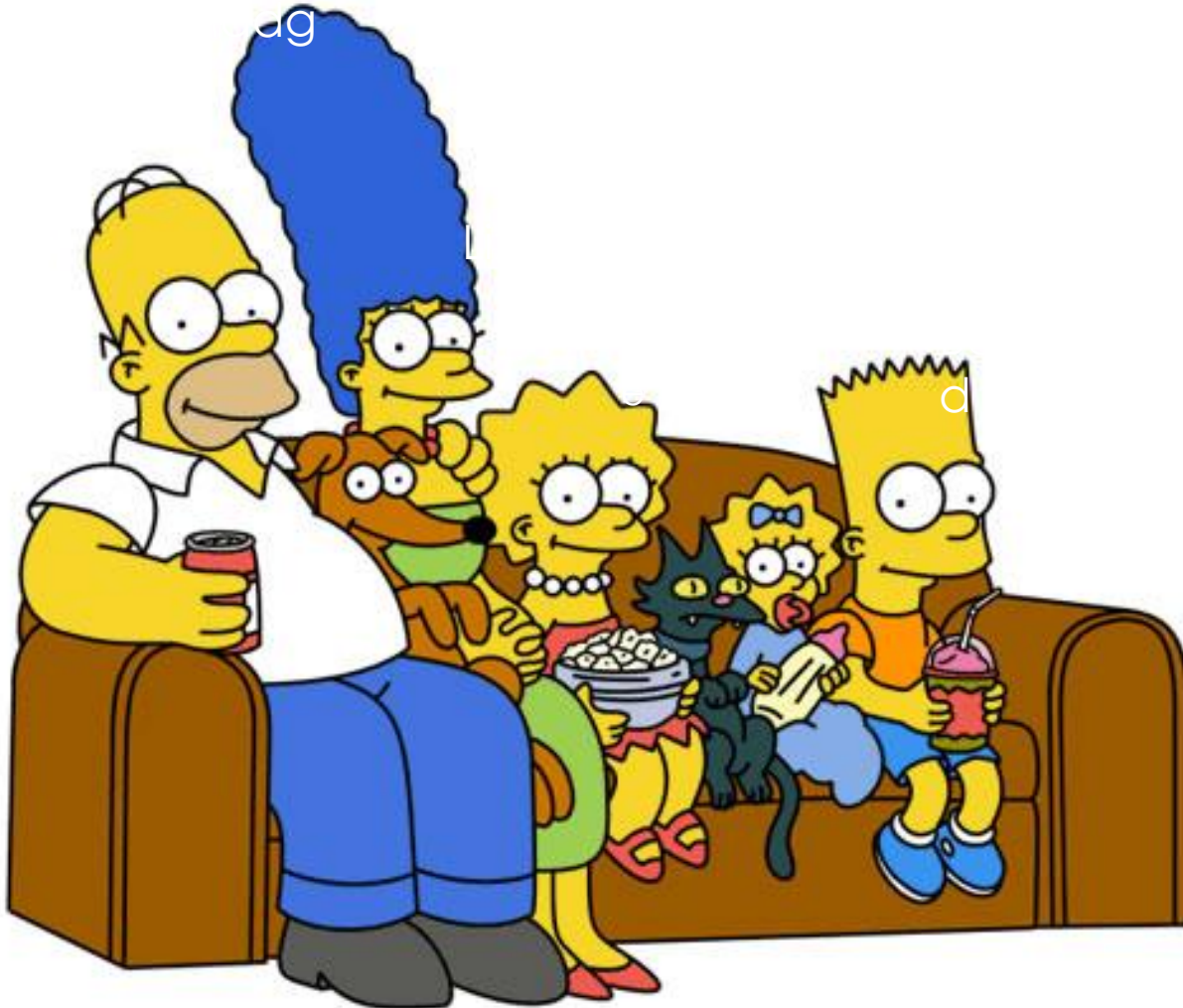

Liza looks like
her mother
because she
has...
And her
mother has...
too.