

1 Vocabulary

Read the information. Write the names on Stick's family tree.

My grandfather is Larry and my grandmother is Betsy. Topsy is my sister and Mutley is my brother. Jaylo is my cousin. My father is Bobo and my mother is Dinky. My aunts are Willow and Lily. And Rover is my uncle.

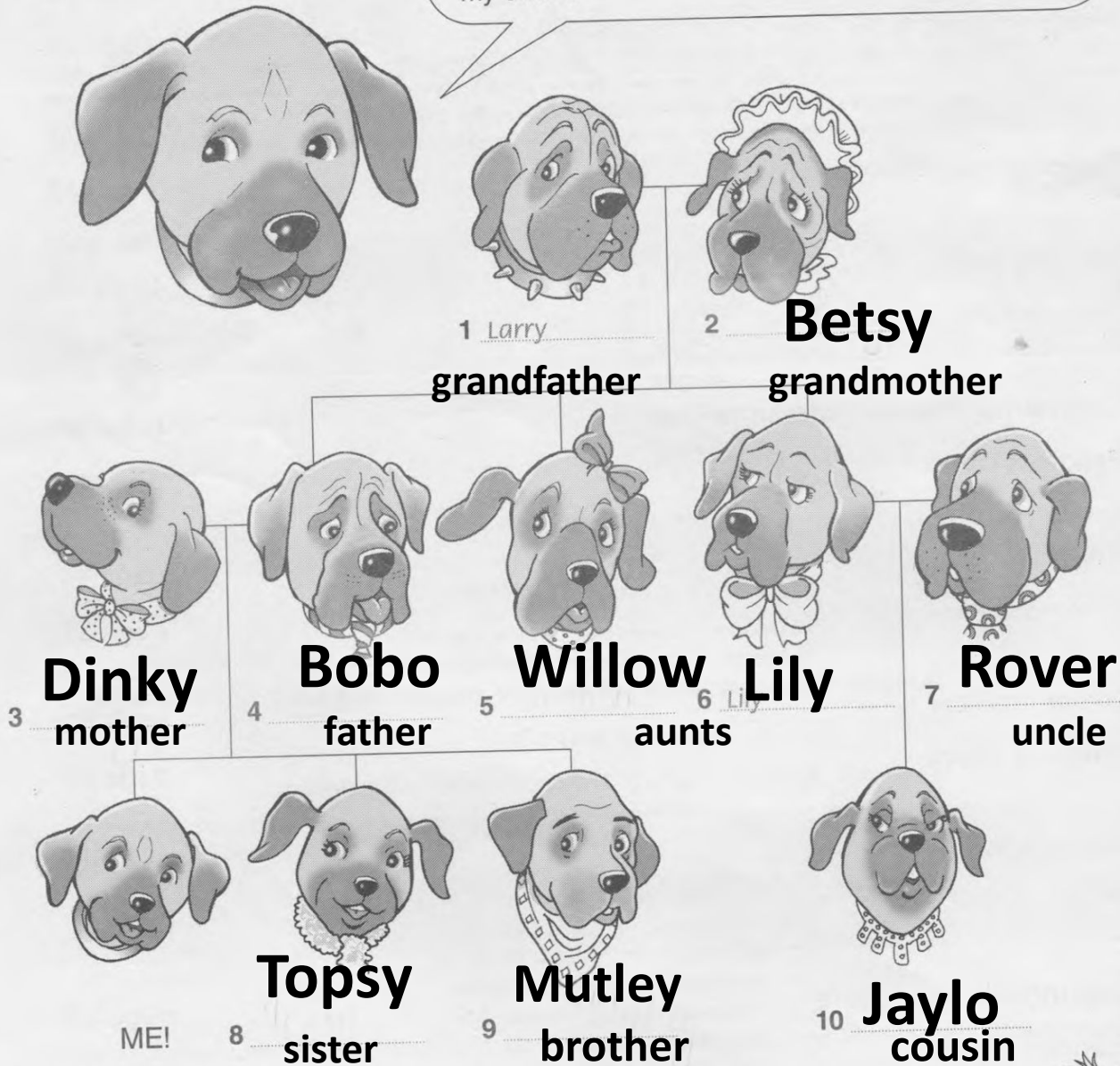

## 2 Grammar

Complete the dialogue about Sticks' family.

Fiddle <sup>1</sup> *Who's* ..... Bobo?

Sticks He's my <sup>2</sup> *father* .....

Fiddle <sup>3</sup> ***Who are*** ..... Willow and Lily?

Sticks They're my <sup>4</sup> ***aunts*** .....

Fiddle <sup>5</sup> ***Who is*** ..... Larry?

Sticks He's my <sup>6</sup> ***grandfather*** .....

Fiddle <sup>7</sup> ***Who is*** ..... Topsy?

Sticks She's my <sup>8</sup> ***sister*** .....

Fiddle <sup>9</sup> ***Who is*** ..... Rover?

Sticks He's my <sup>10</sup> ***uncle*** .....

9



4

Listen to the numbers and read them

21 twenty-one  
22 twenty-two  
23 twenty-three  
24 twenty-four  
25 twenty-five  
26 twenty-six  
27 twenty-seven  
28 twenty-eight  
29 twenty-nine

31 thirty-one  
40 forty  
50 fifty  
60 sixty  
70 seventy  
80 eighty  
90 ninety  
100 a hundred  
101 a hundred and

**30** thirty

**one**



$$23 + 68 = 91$$

$$47 - 37 = 10$$

$$19 + 46 = 65$$

$$80 - 31 = 49$$

$$305 + 160 = 465$$

$$117 - 17 = 100$$

- 11** Look at the picture of Mandy's family. Complete with **their, my, his, her, our, its** and the names.

1 My name's Rudolph.

1



**My name's Rudolph.**

**Our names are Bernard and Cynthia.**

2





3



**It's name is Cactus.**

**Their names are Sam and Pam.**

4





5



**Her name's Pam.**

**His name's Sam.**

6



5

Now listen and check.



## Grammar spot

### Possessive 's

Gordon is Mandy's grandfather.

Martha is Helga's mother.

**12** Make true sentences about Mandy's family.

1 Bernard is Rudolph's uncle.

i Bernard is ... uncle.

2 Mandy is ... niece.

3 Rudolph is ... nephew.

4 Mandy, Helga and Rudolph are ... cousins.

5 Gordon and Vera are ... grandparents.

1 Bernard is Rudolph's uncle.

ii Bernard is ... uncle.

**Bernard is Helga's uncle.**

**Bernard is Mandy's uncle.**





2 Mandy is ... niece.

**Mandy is Bernard's niece.**

**Mandy is Cynthia's niece.**





3 Rudolph is ... nephew.

**Rudolph is Bernard's nephew.**

**Rudolph is Cynthia's nephew.**



4 Mandy, Helga and Rudolph are ... cousins.

**Mandy , Helga and Rudolf are Sam's cousins.**

**Mandy , Helga and Rudolf are Pam's cousins.**



5 Gordon and Vera are ... grandparents.

**Gordon and Vera are Mandy's grandparents.**

**Gordon and Vera are Helga's grandparents.**

**Gordon and Vera are Pam's grandparents.**

**Gordon and Vera are Sam's grandparents.**

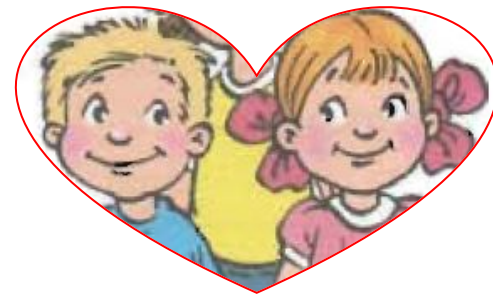

**Answer the questions:**

**Is Pam Sam's sister?**

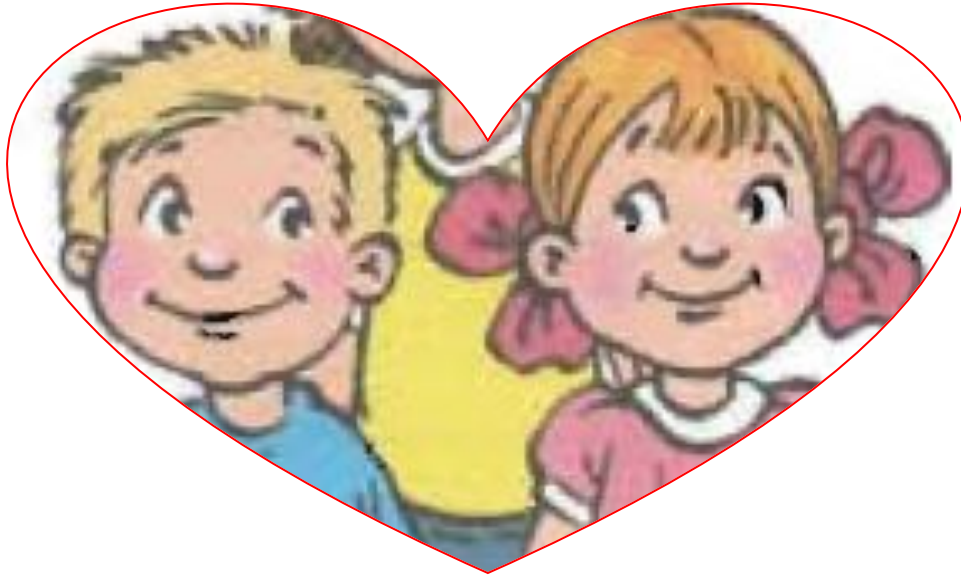

**Yes, she is.**



**Are Bernard and Cynthia  
Sam's uncle and aunt?**

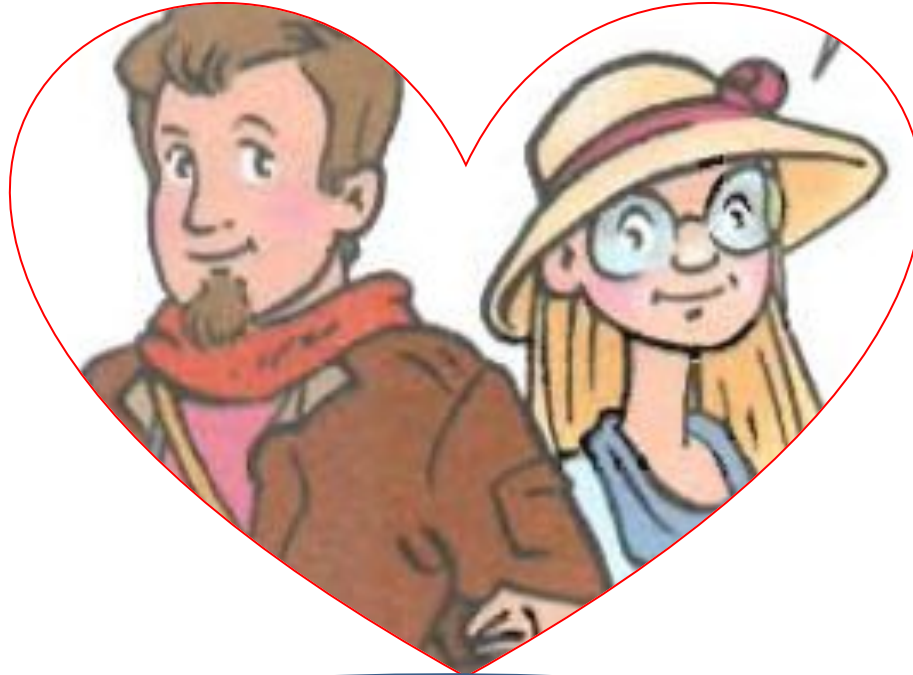

**No, they aren't.  
They are his parents.**



**Is Rudolf Pam's  
brother?**

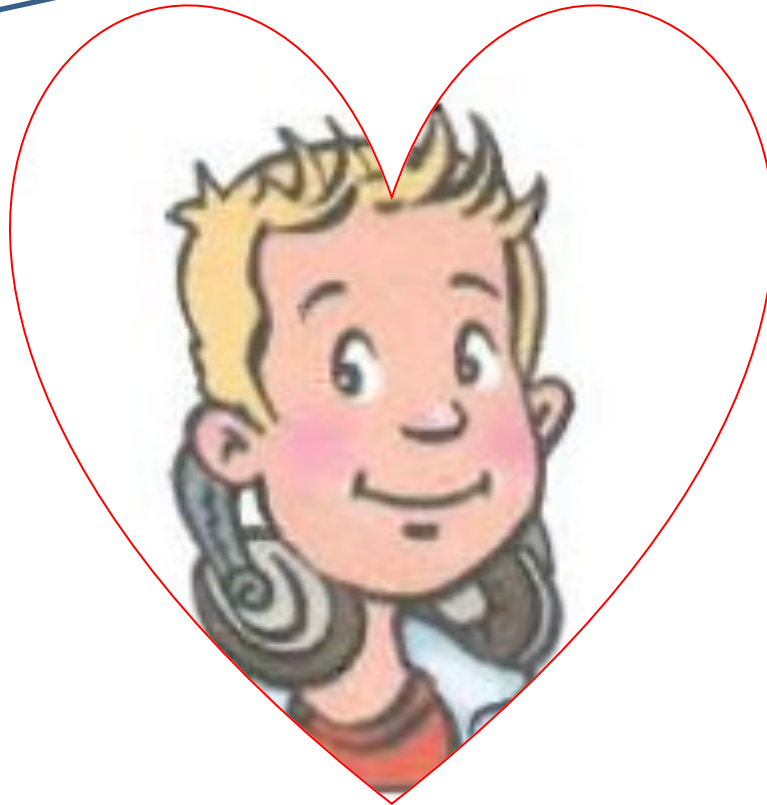

**No, he isn't.  
He is her cousin.**

**Are Gordon and Vera Helga's grandparents?**



**Yes, they are.**

**Is Helga Rudolph's sister?**



**Yes, she is.**

**Are Vincent and Martha  
Mandy's uncle and aunt?**

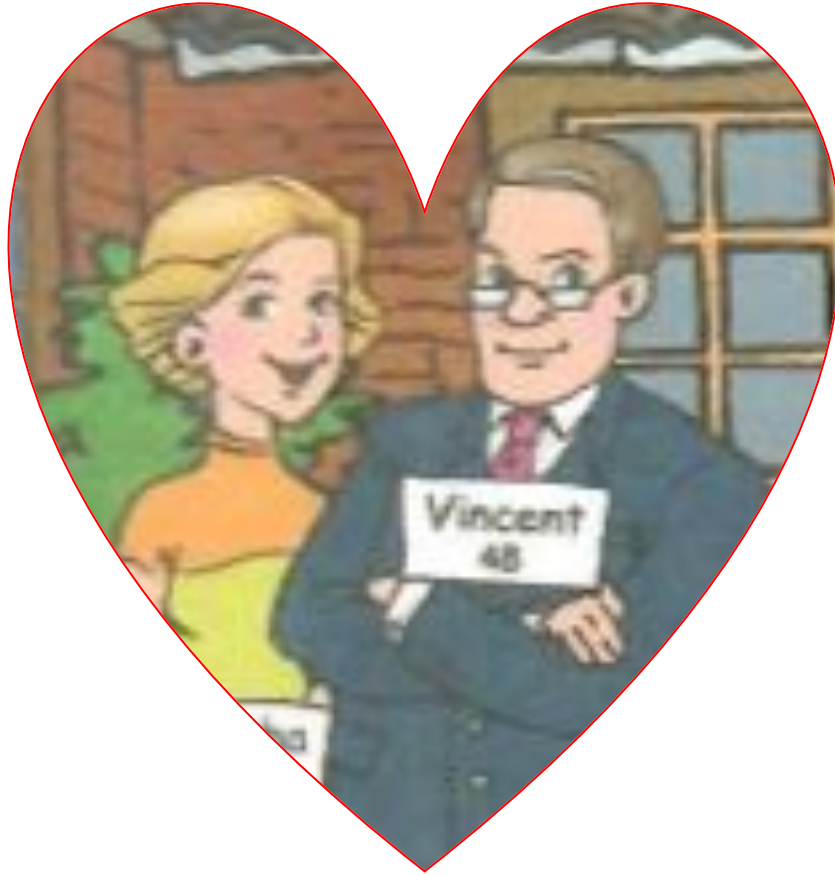

**No, they aren't.  
They are her parents.**

**Are Bernard and Cynthia  
Rudolph's parents?**

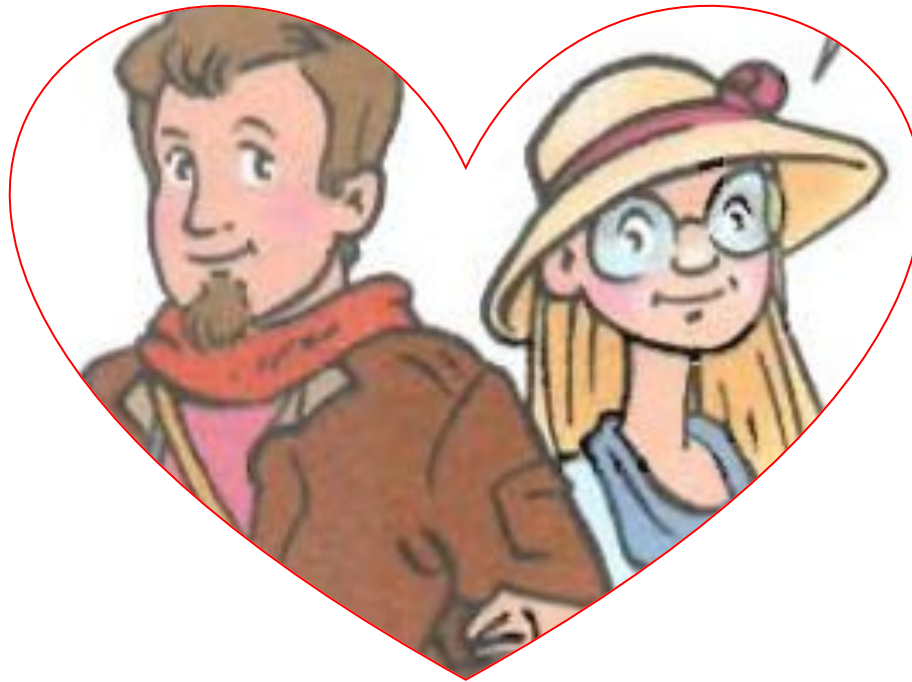

**No, they aren't.  
They are his uncle and aunt.**



**Are Sam and Pam  
Rudolph's cousins?**

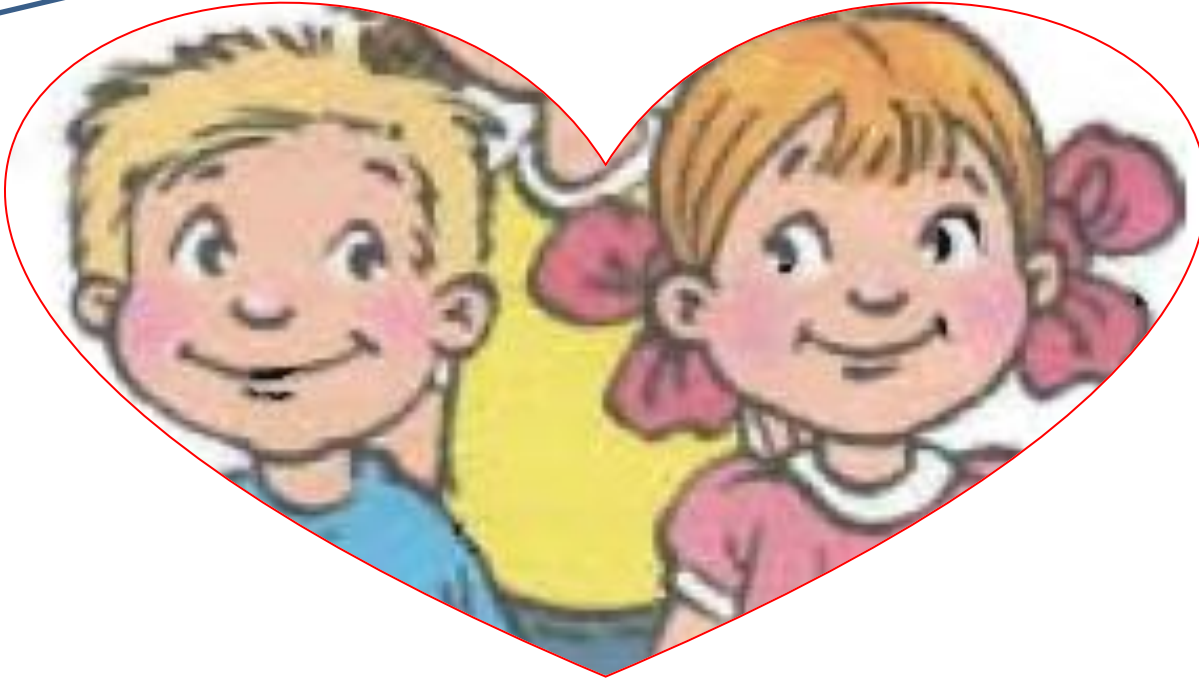

**Yes, they are.**



**Is Cynthia Sam's aunt?**

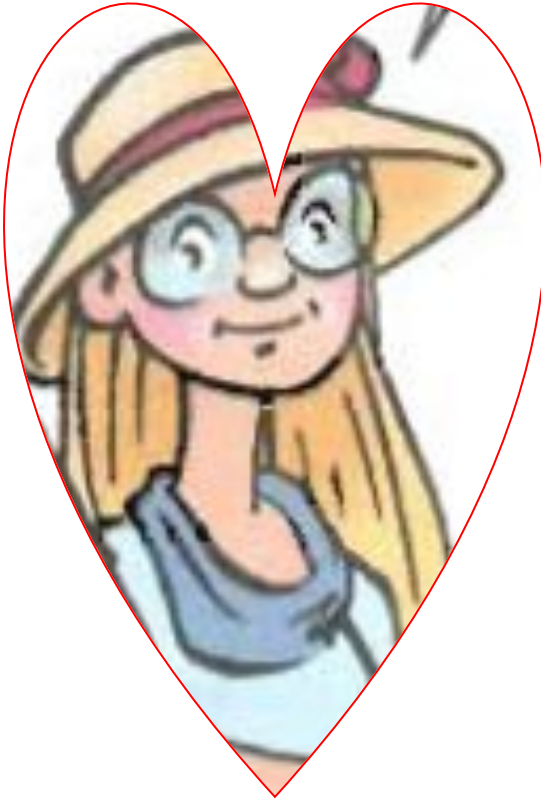

**No, she isn't.  
She is his mother.**

**Is Vincent Pam's uncle?**



**Yes, he is.**

**Play!**

**Who is who????**



?



**Cynthia is her aunt.  
Wendy is her niece.**



?



**Sam is her  
brother.**

**Pam is his sister.**





?



**Gordon is his  
father.**





?



**Helga is their sister.  
They are her cousins.**



?



**Vincent is his  
father.**

**Rudolph is his son**

<http://englishon-line.ru/igri-chisla.html>

**Wb p. 5 ex. 3-5**

**Sb ex. 12 p.7 ( write)**