

# «ISLAND OF THE YOUTH»

Irkutsk National Research Technical University

**Performed:** Yana Parkhomchuk,  
Olesya Mylnikova,  
Anastasia Radko,  
Victor Nikitin,  
Igor Obrovac

**Groups:** DCd – 15- 2  
DCd-15-1

Irkutsk, 2016.

# Contents

- 1. EMPIRICAL RESEARCHES**
  - 1.1 RESEARCH OF PUBLIC SPACES  
PEDESTRIANS**
  - 1.2 RESEARCH OF PUBLIC SPACES.  
STATIONARY ACTIVITIES**
- 2. PLOTS WITH PROBLEMS**
- 3. THE PROJECT: «ISLAND OF  
THE YOUTH»**

# 1. EMPIRICAL RESEARCHES

The project: «Island of the Youth»

# 1. RESEARCH OF PUBLIC SPACES. PEDESTRIANS.

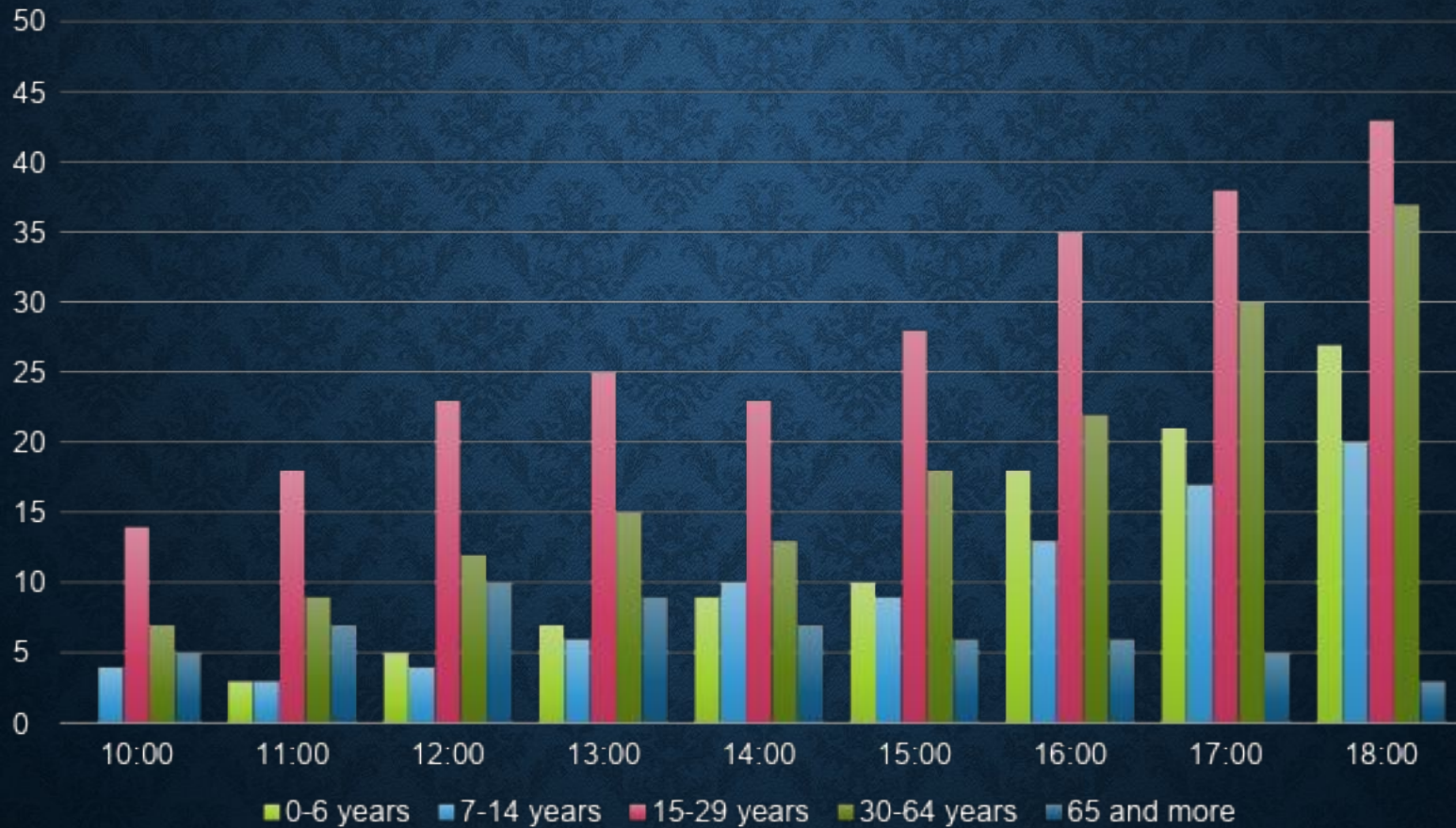

# Activity of visitors

2. Research  
of public  
spaces.  
Stationary  
activities.

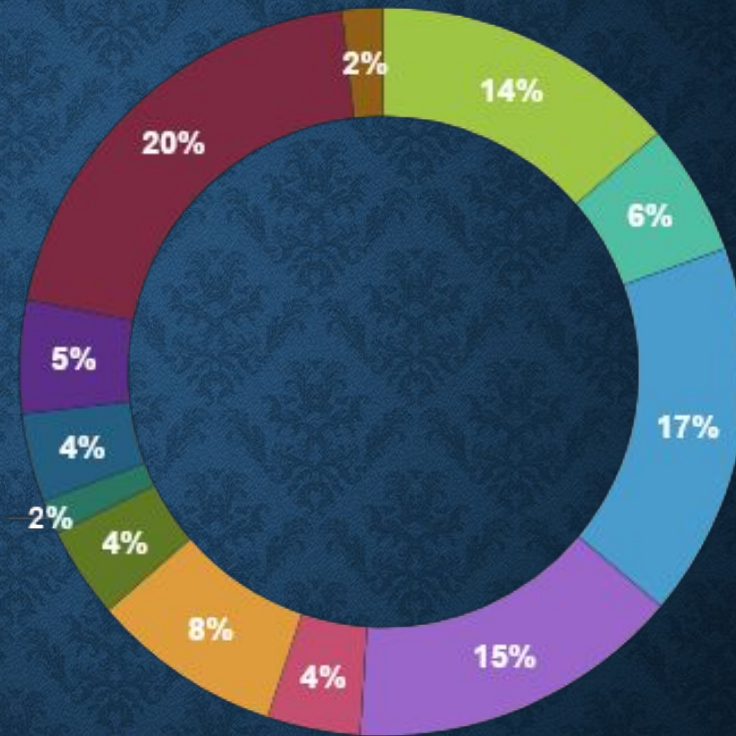

- Standing
- Waiting for transport
- Sitting behind benches
- Playing children
- Occupied by commercial activities
- Occupied cultural activities
- Carrying out physical exercises
- Drinking alcohol
- Busy in cycling
- Roller Skating
- Photographers
- Walking with a dog

## **Conclusion based on the data:**

Multifunctional architecture, which is used by several categories of the population for recreation, as well as for various cultural and sporting events.

# **2. PLOTS WITH PROBLEMS**

The project: «Island of the Youth»





# » bicycle paths



- bases of the forgotten institutions









**3. THE PROJECT: «ISLAND  
OF  
THE YOUTH»**

# The rescue services building

Internal space of the building

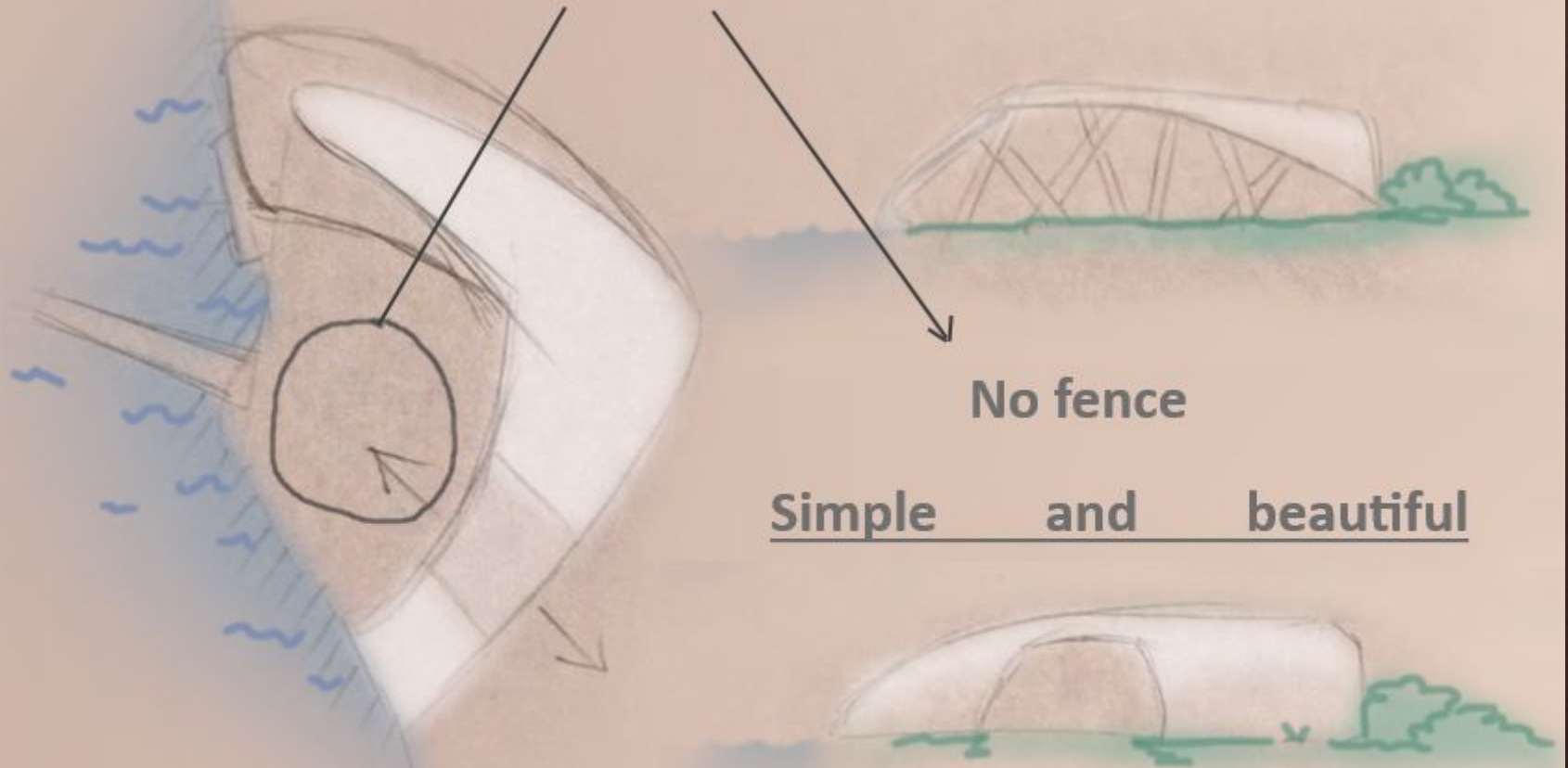

No fence

Simple and beautiful

Historical dents  
and rust







WAT?  
↓



WAT?  
↙ ↘

# NEW FOUNTAIN

Fountain on  
which you  
can walk

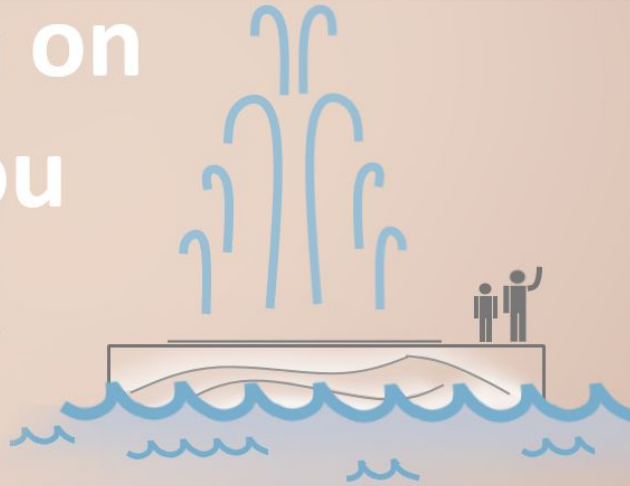

Fountain nozzles

Redestrian area

The way to the island

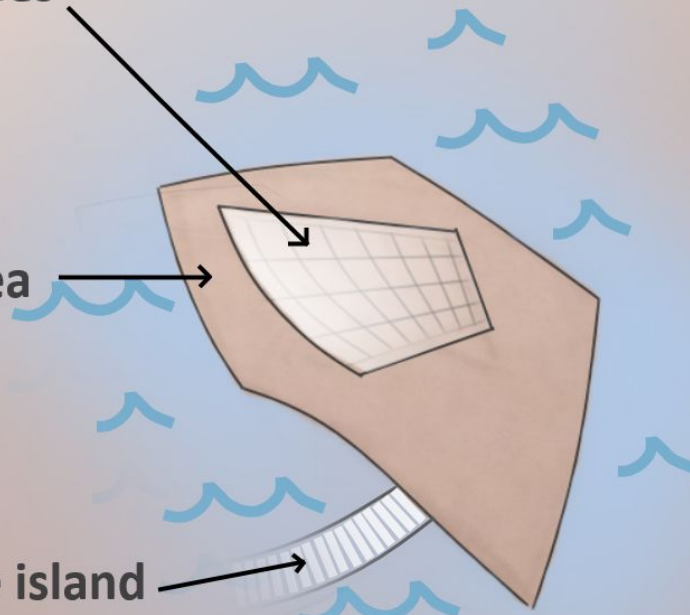

**OLD**



**AMPHITHETRE**

# AMPHITHEATER AND TRIBUNE

---

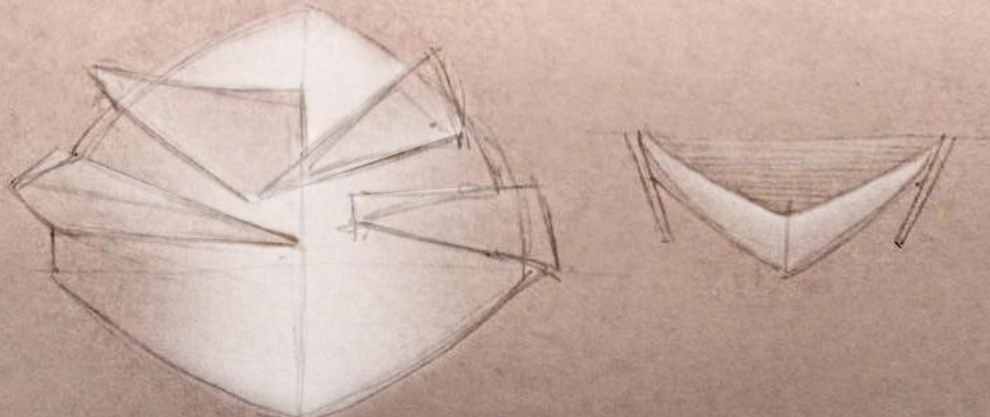
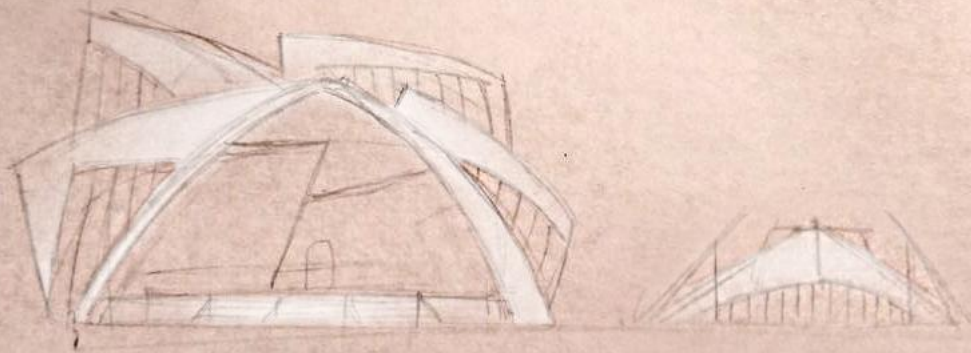
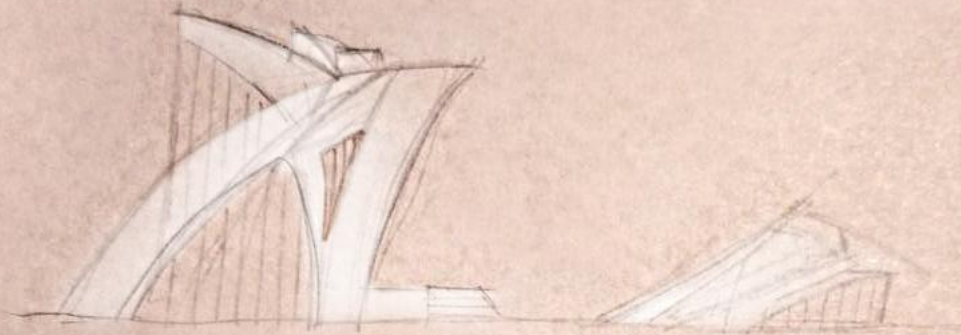

# Cafe, entertainments, rest

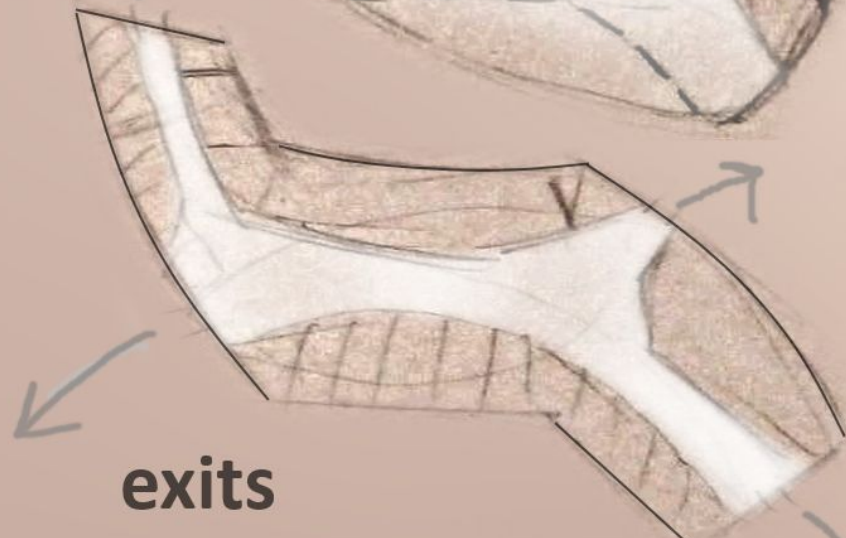
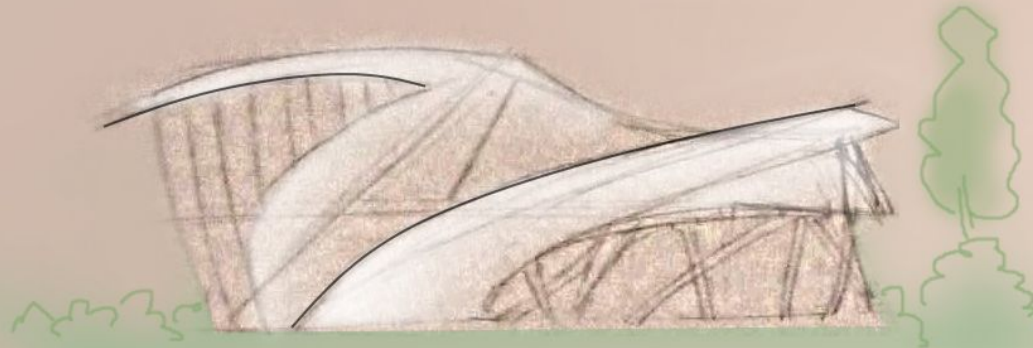

**THANK YOU FOR ATTENTION**