

DESCRIPCIÓN FÍSICA DE UNA PERSONA

ОПИСАНИЕ ВНЕШНОСТИ ЧЕЛОВЕКА



SER

Características
principales

TENER

Partes del
cuerpo

LLEVAR

Accesorios

SER + ADJETIVOS



DCI
I I I

SER

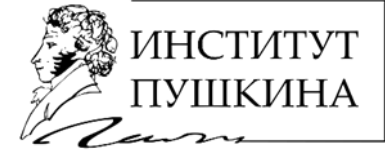

joven

mayor



SER

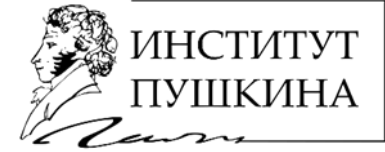

alto/alta

bajo/baja



SER

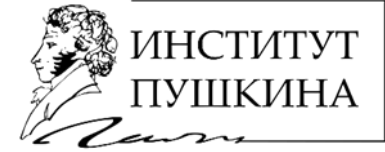

delgado/delgada

gordo/gorda



SER

musculoso/
musculosa



flaco/flaca



SER



rubio/
rubia

moreno/
morena

pelirrojo/
pelirroja

calvo/
calva

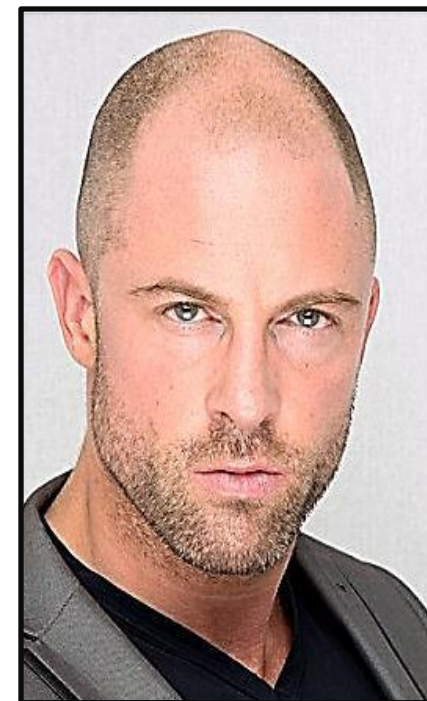
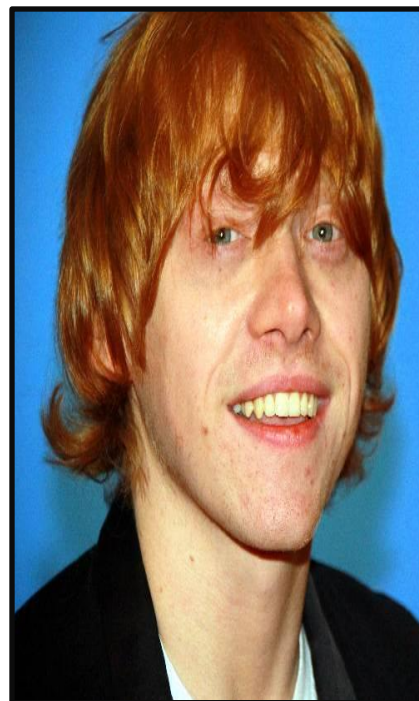

TENER +
SUSTANTIVO+
ADJETIVO

DO I
I I I

TENER

la cara

cuadrada

triangular

alargada

ovalada

redonda

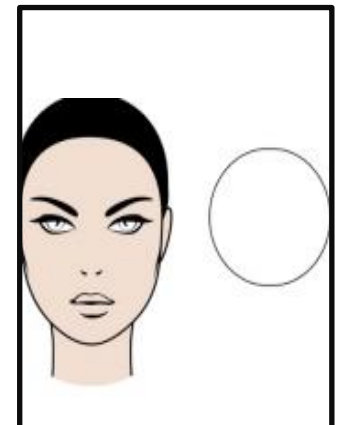
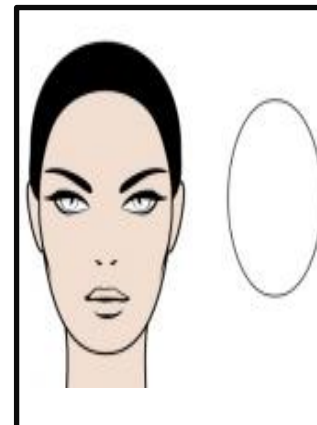
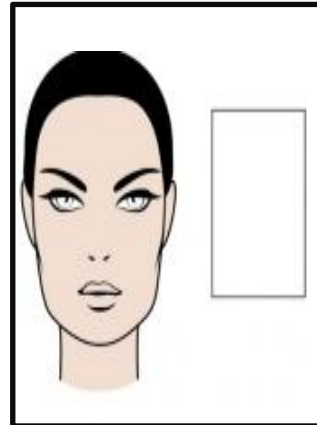
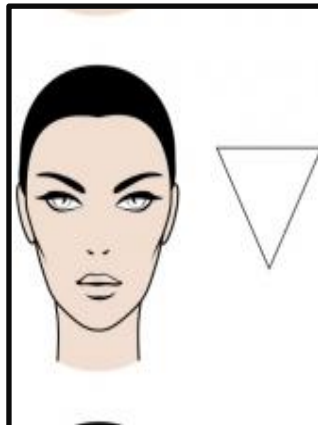
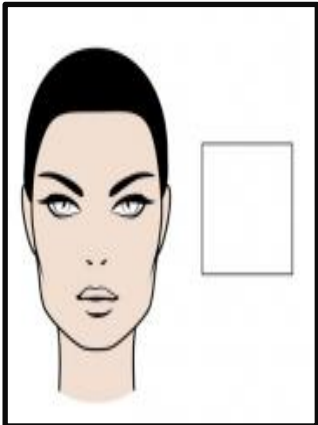

TENER

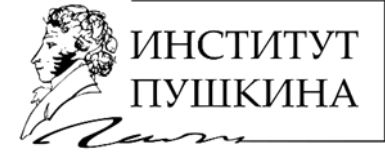

el pelo

corto

largo



TENER

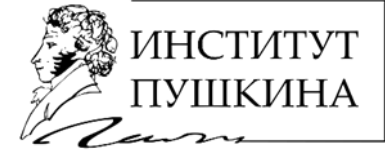

el pelo

liso

ondulado

rizado

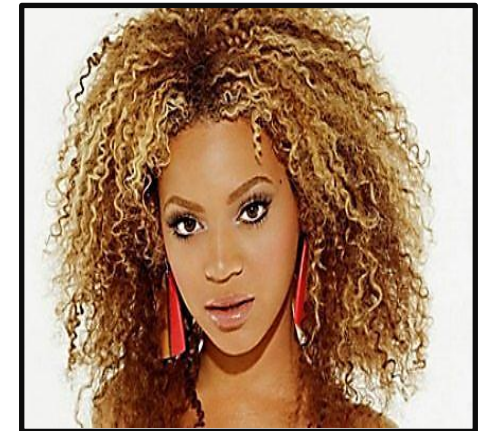

TENER

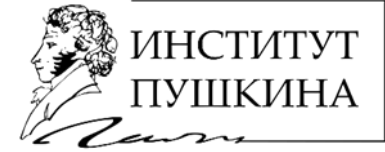

el pelo

rubio

castaño

negro

rojo

blanco

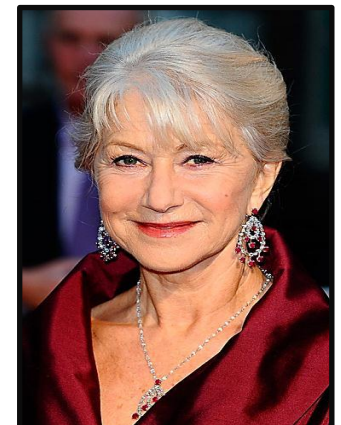

TENER

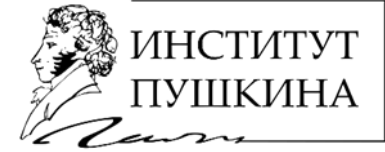

los ojos

grandes

pequeños

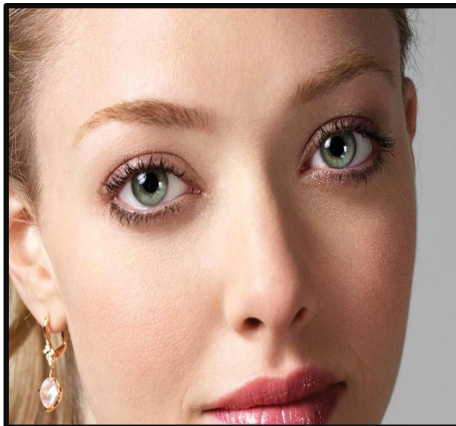

TENER

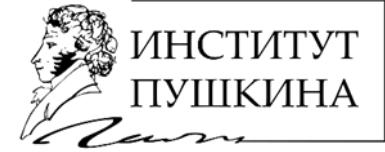

los ojos

claros

oscuros



TENER

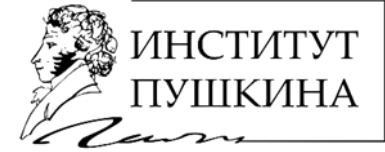

los ojos

grises

azules

verdes

castaños

negros



TENER

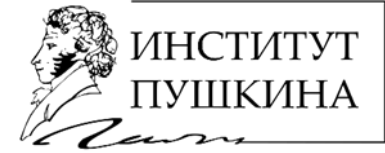

las cejas

redondeadas

rectas

arqueadas



TENER

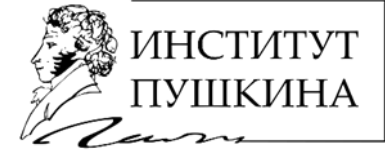

la nariz

aguileña

griega

recta

chata

respingona

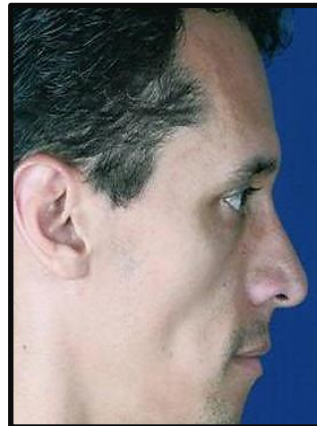
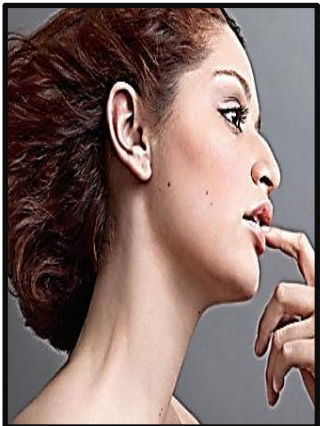

TENER

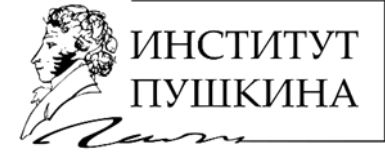

la boca

grande

pequeña

sonriente

triste



LLEVAR + SUSTANTIVO

DOCI

LI

LLEVAR

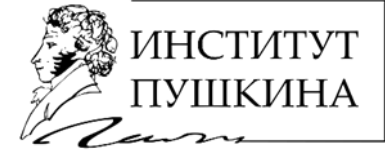

bigote

barba

patillas

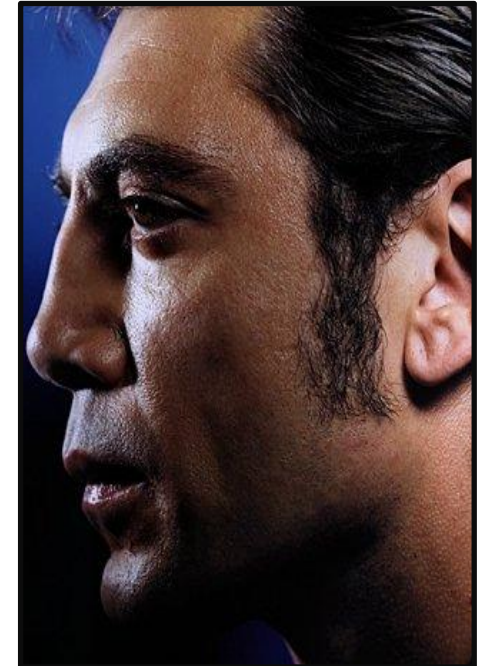
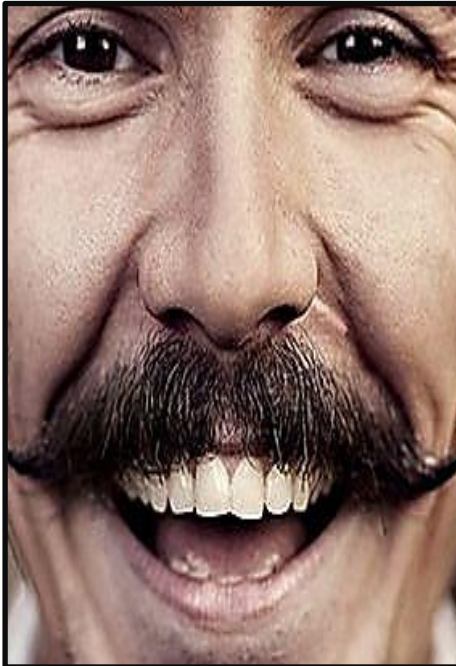

LLEVAR

flequillo

coleta

trenza



LLEVAR

gafas



**ПОРТАЛ
«ОБРАЗОВАНИЕ НА РУССКОМ»
pushkininstitute.ru**