

ЭКГ на ИГА

# 1

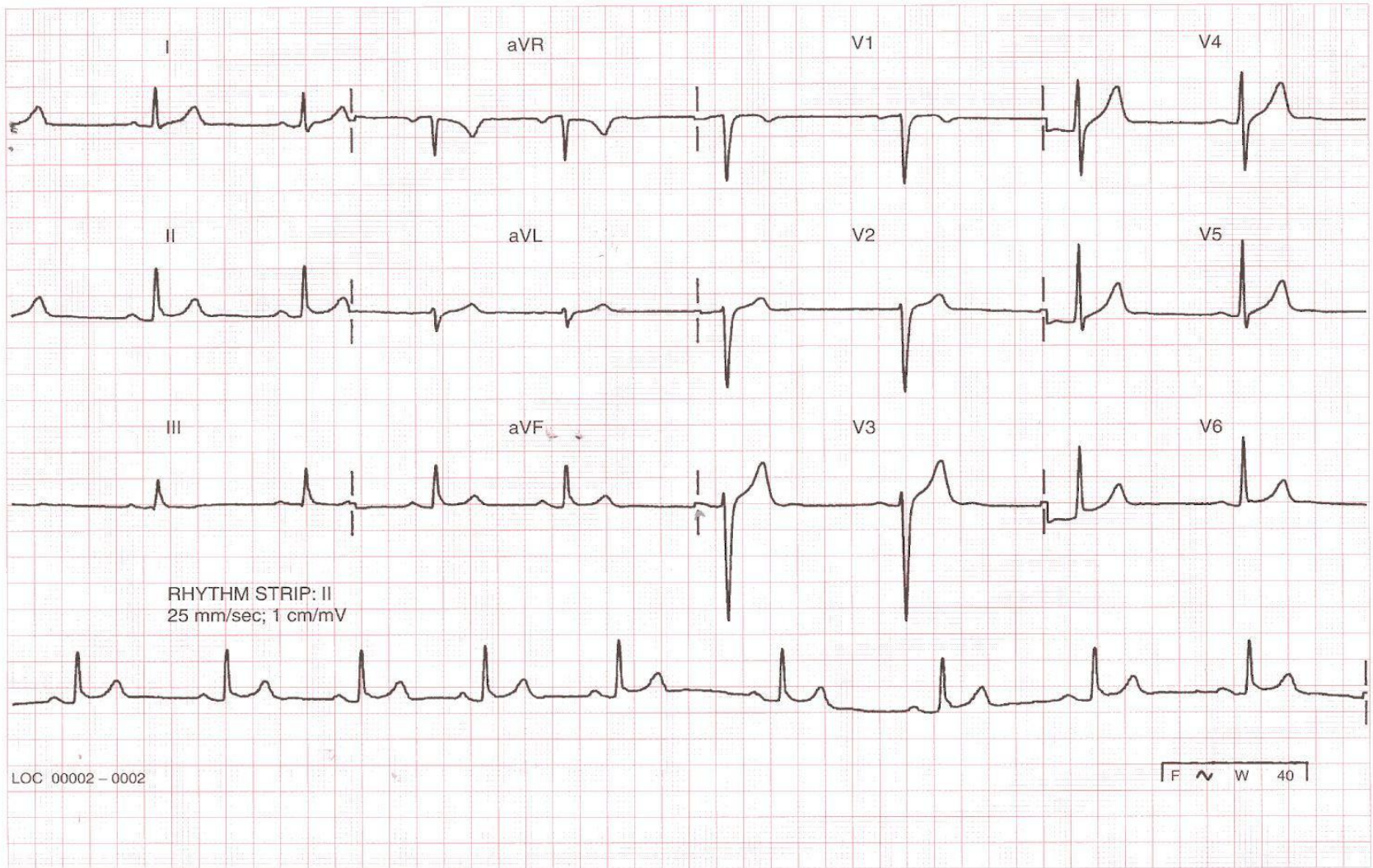

2

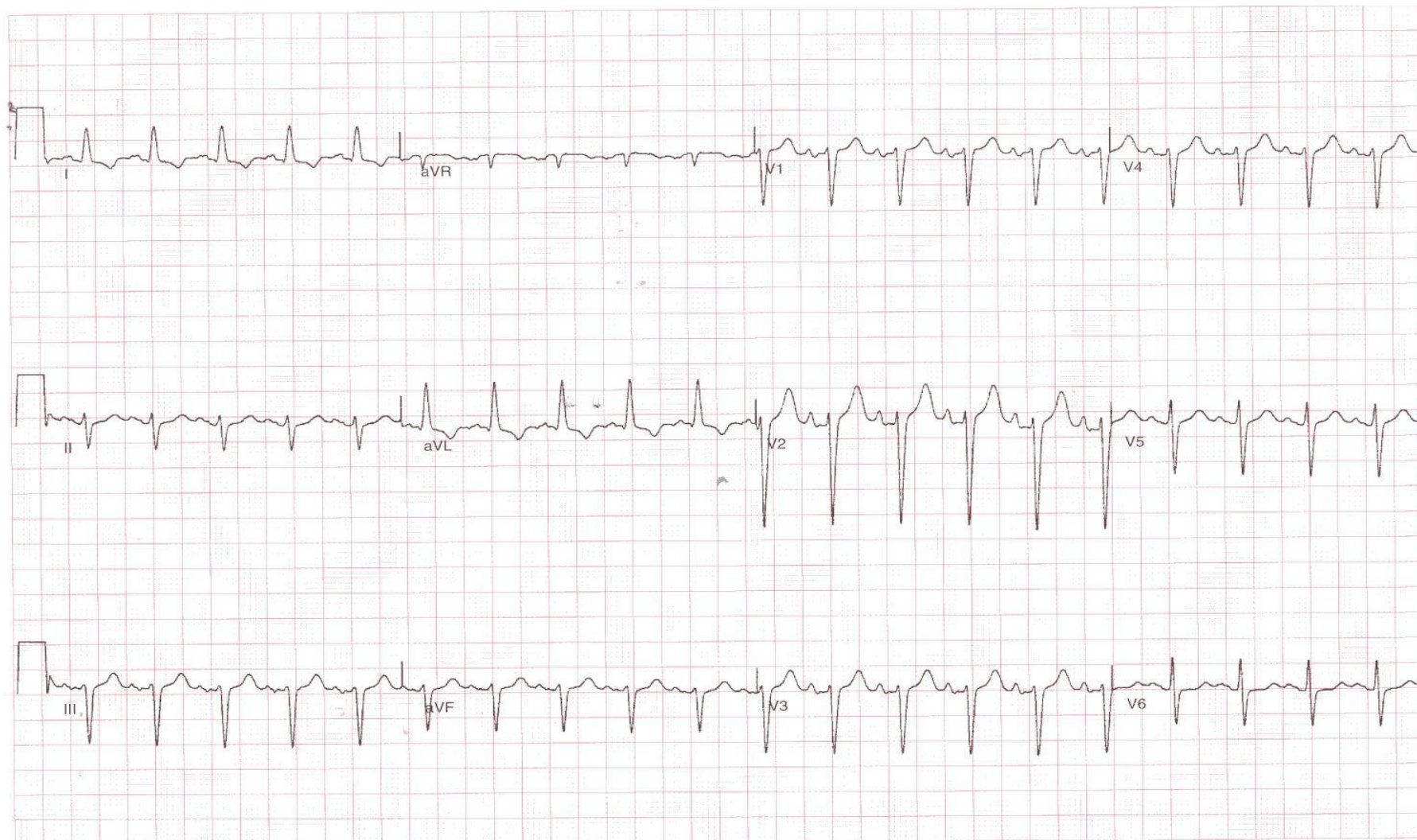

3

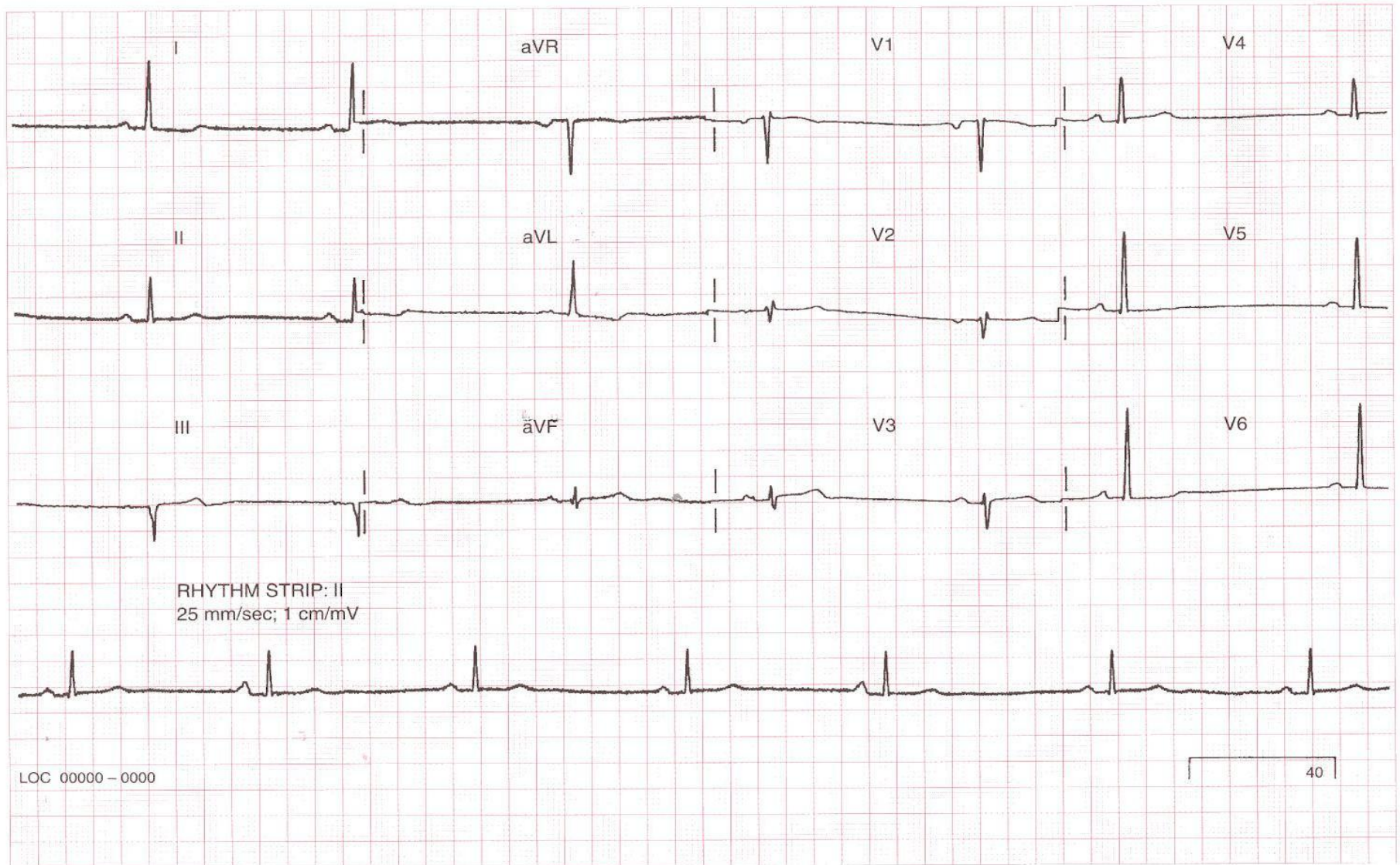

4

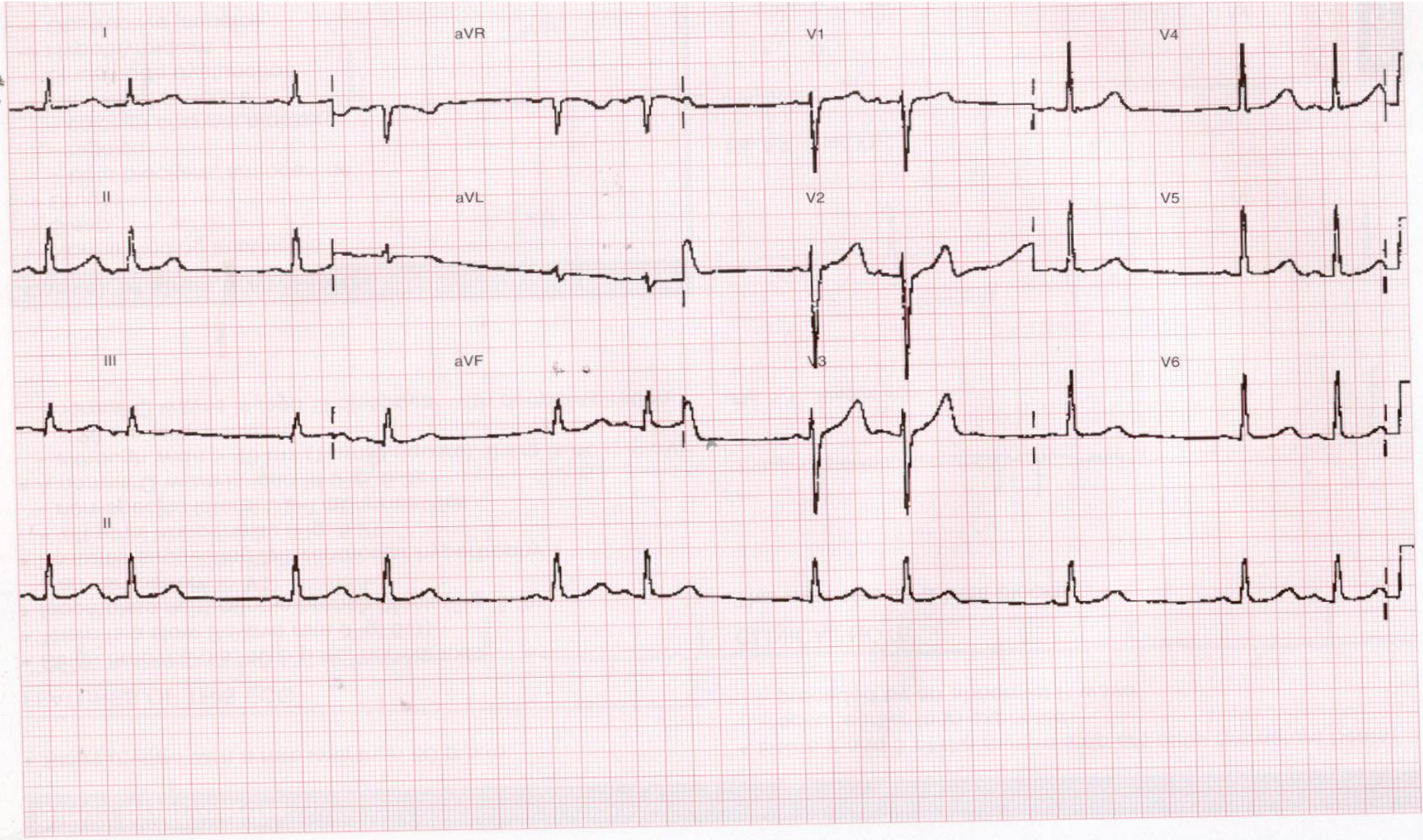

5

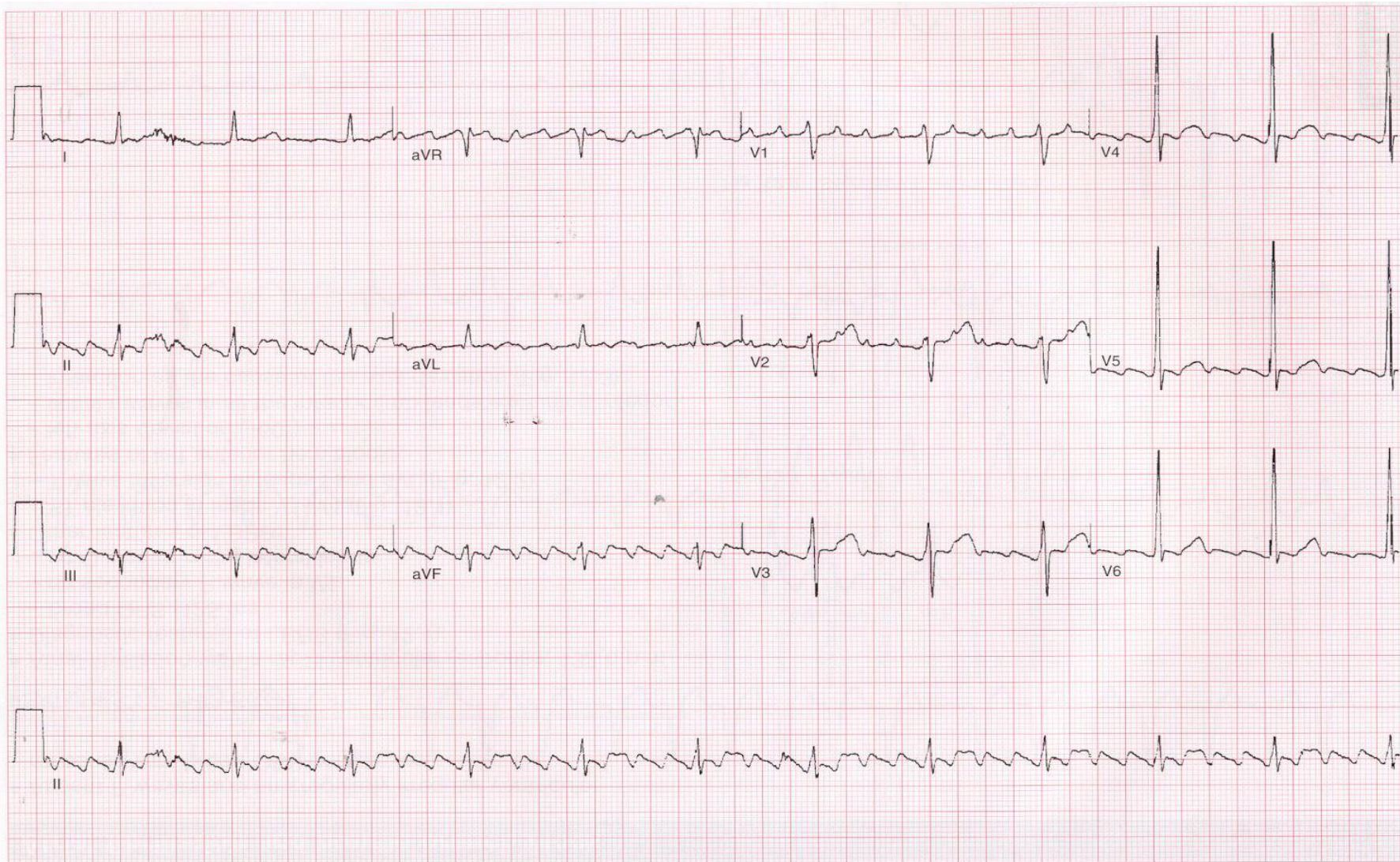

6

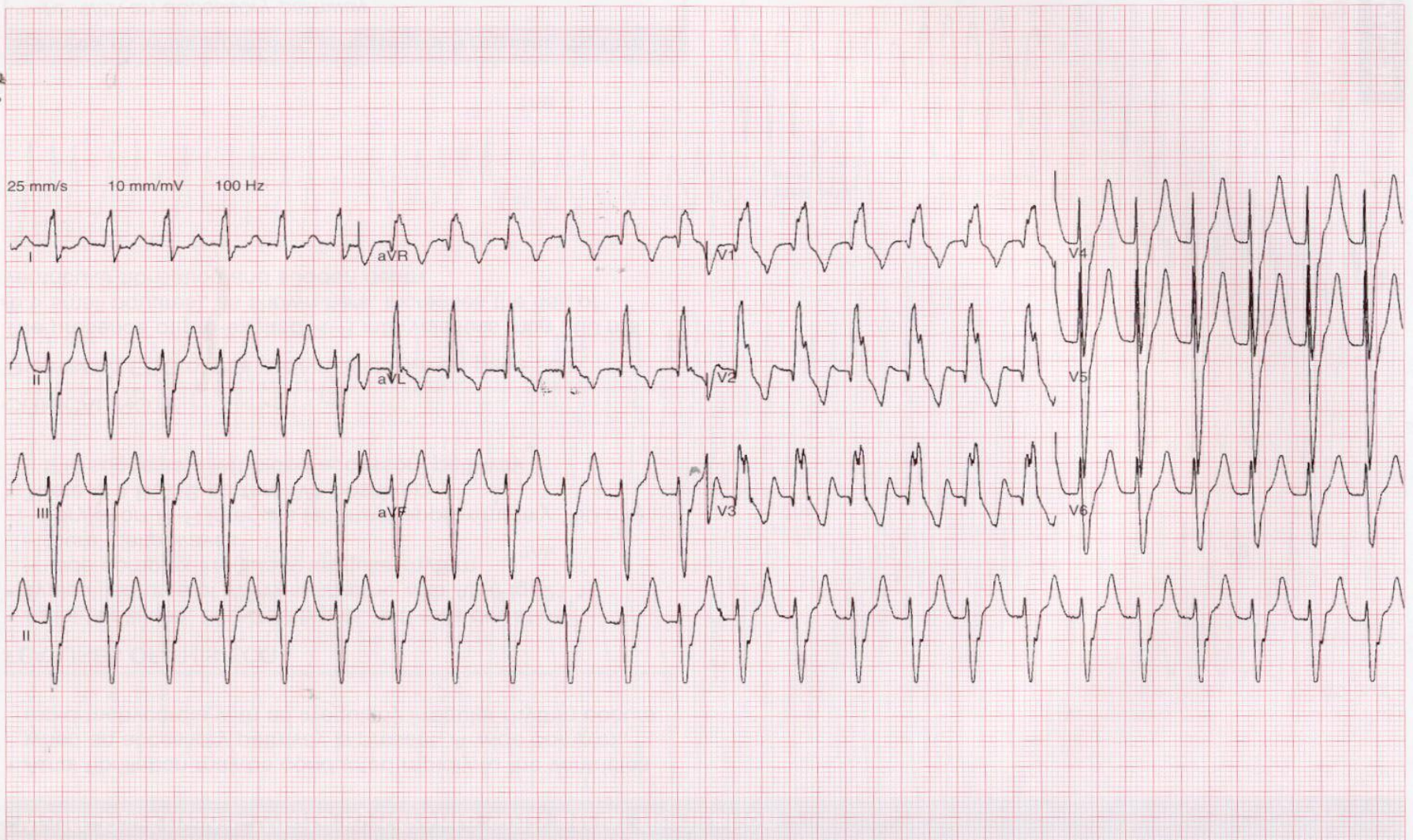

7

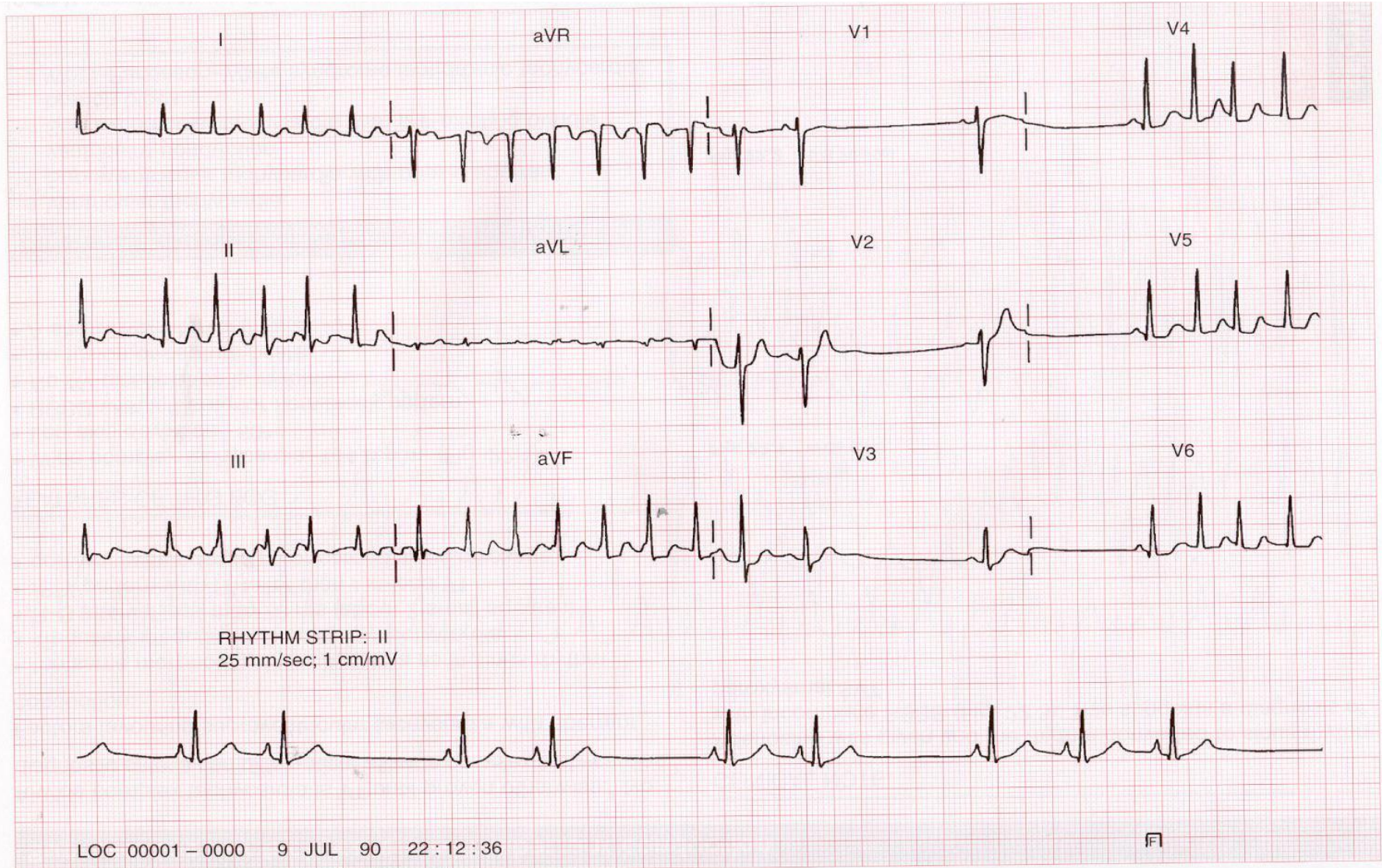



8

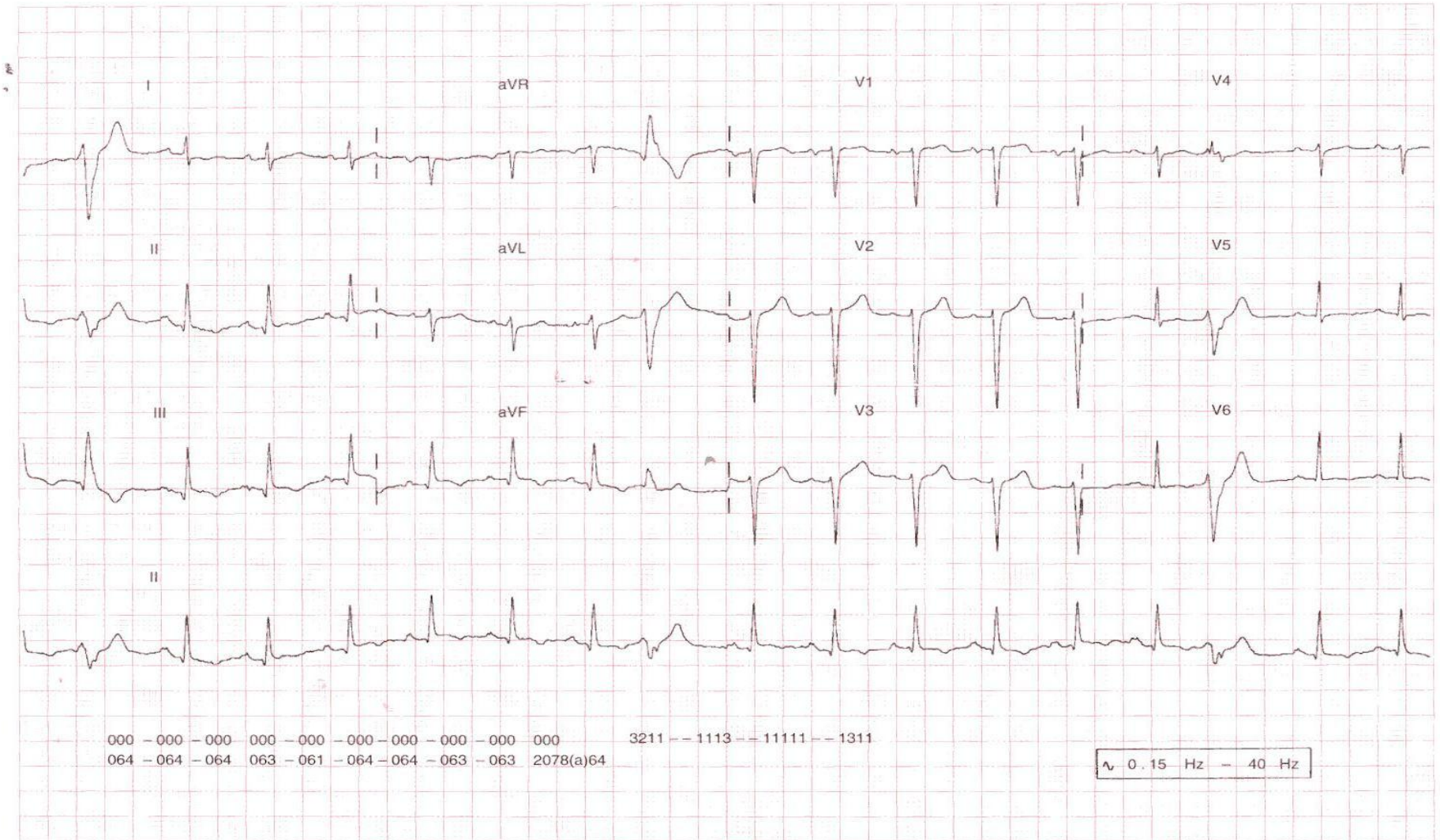

9

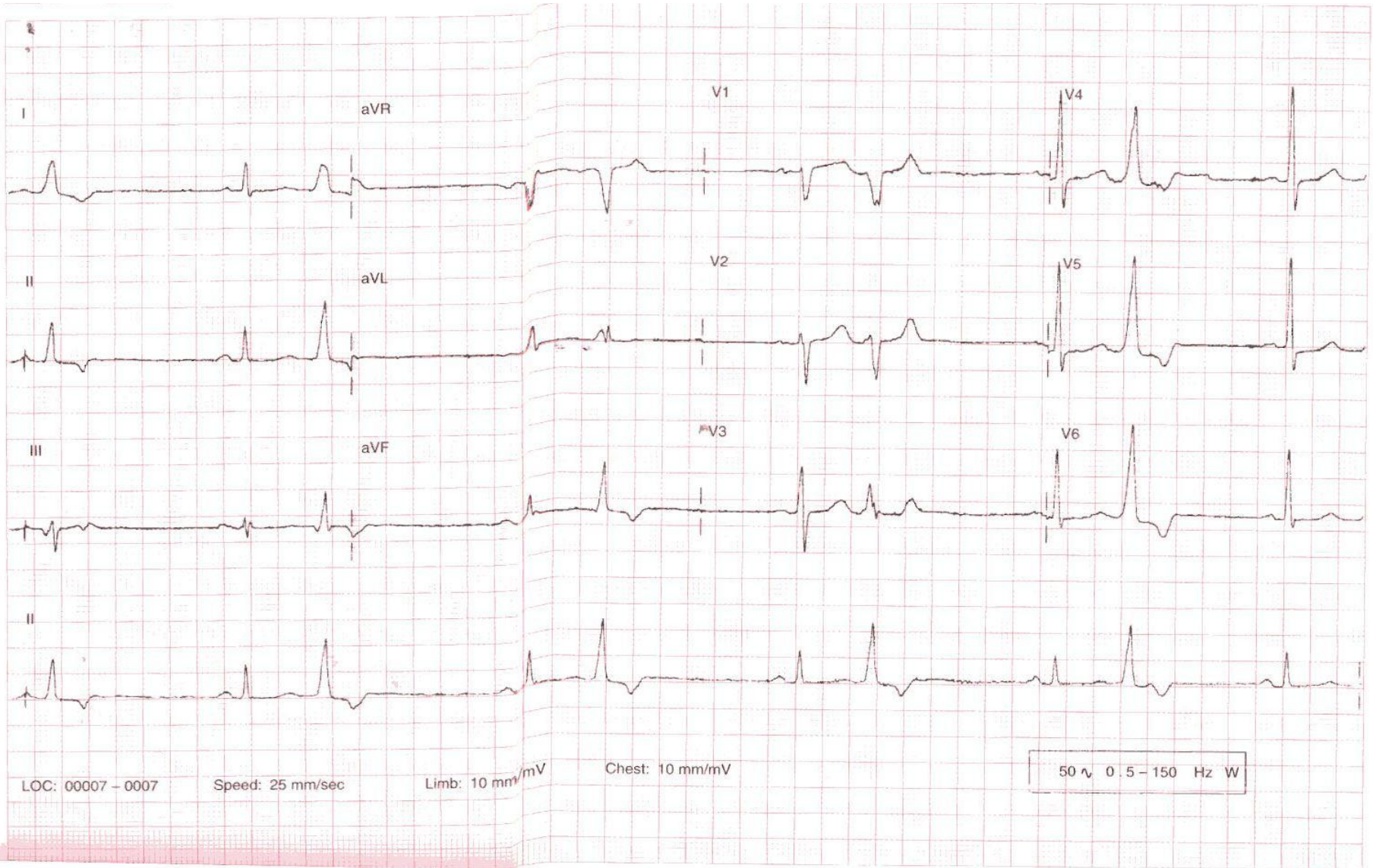

# 10

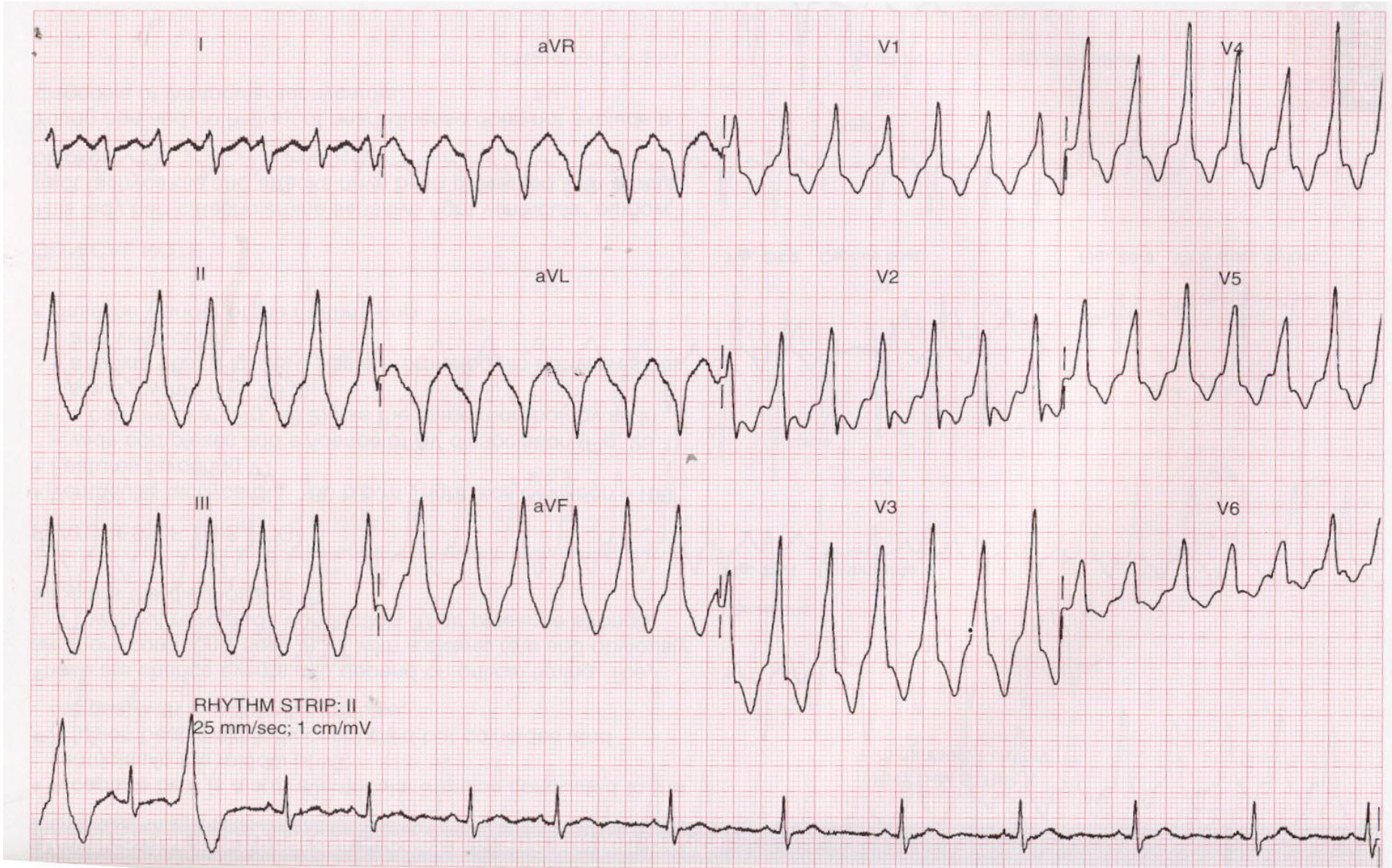

# 11

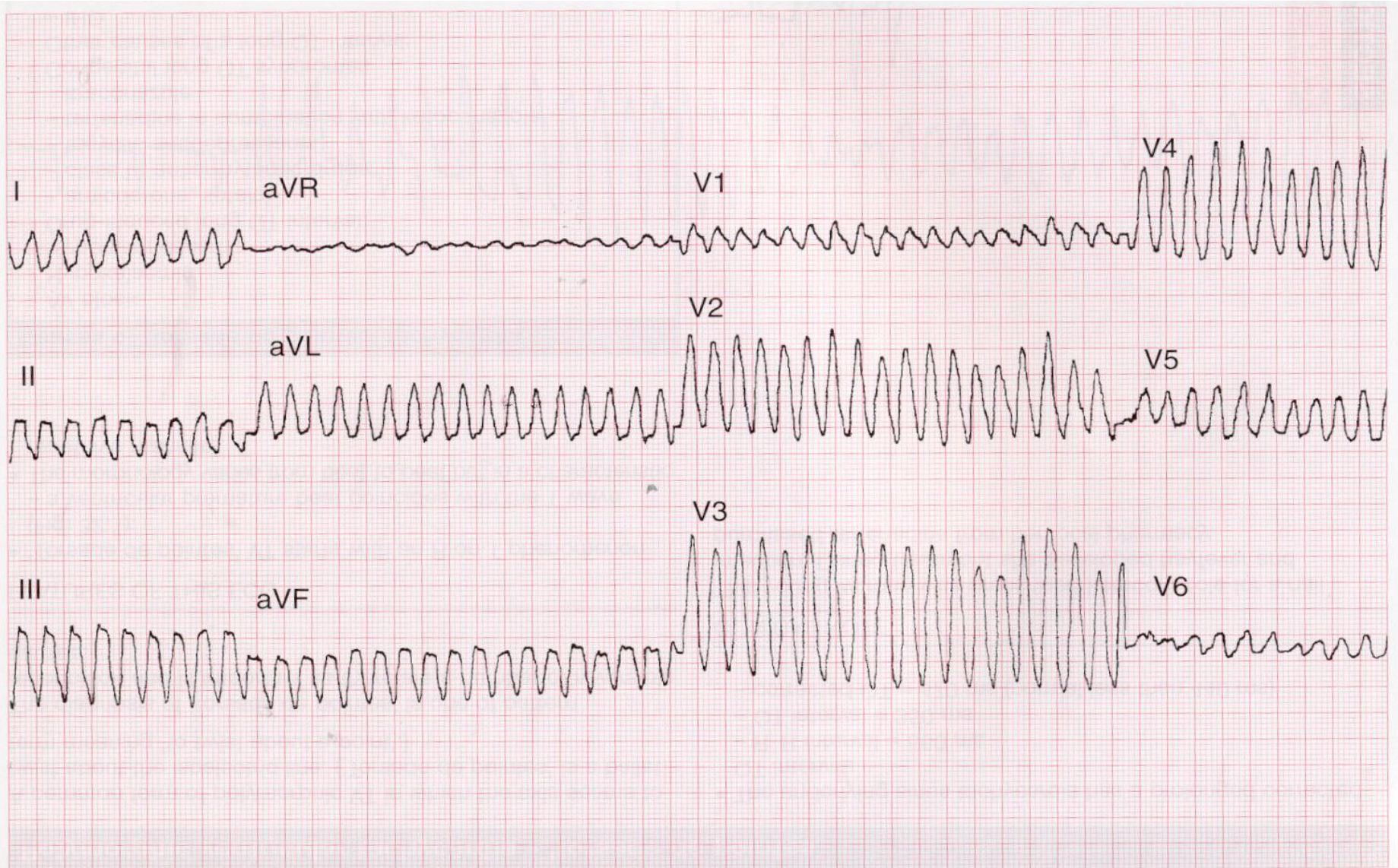

# 12

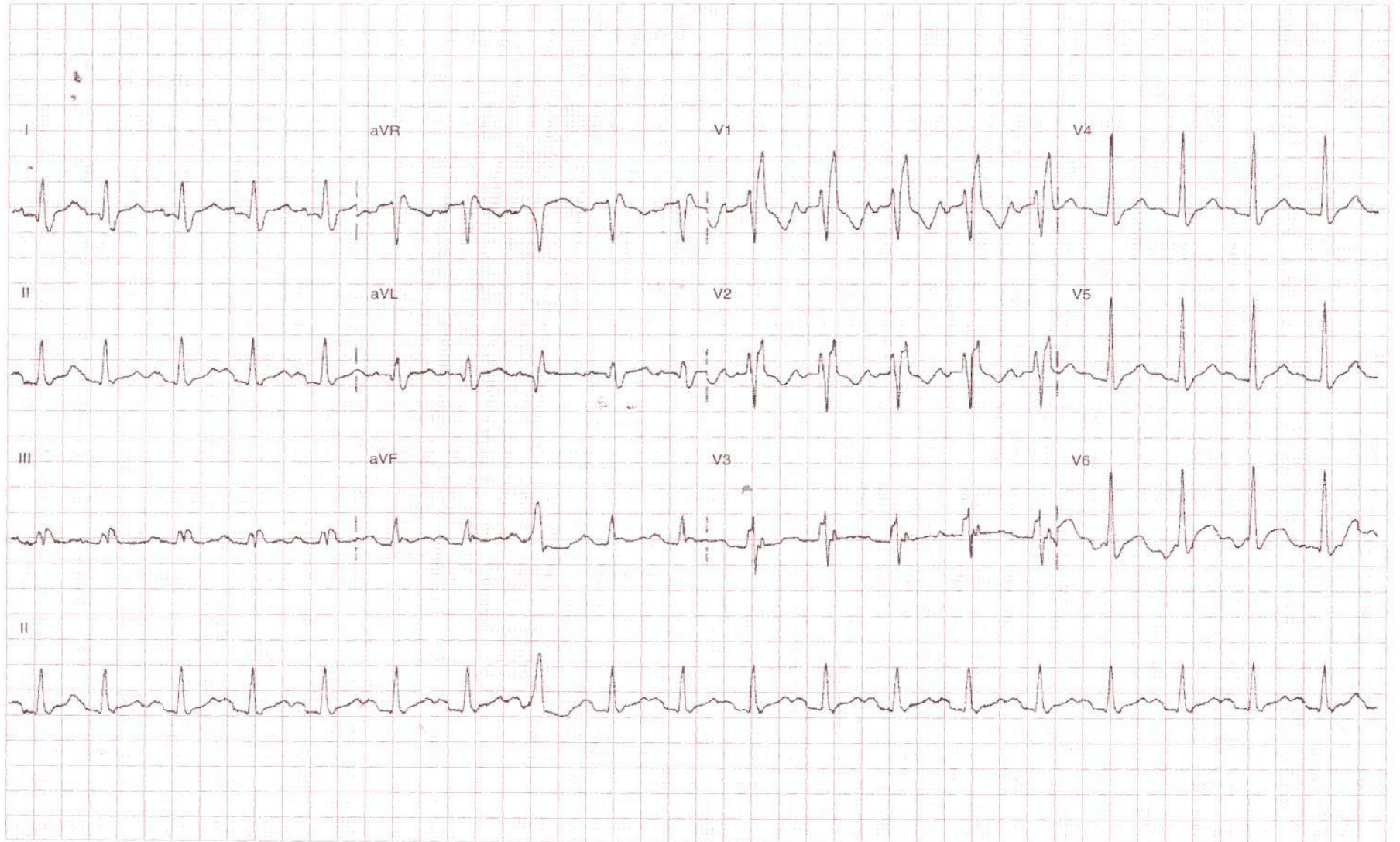

# 13

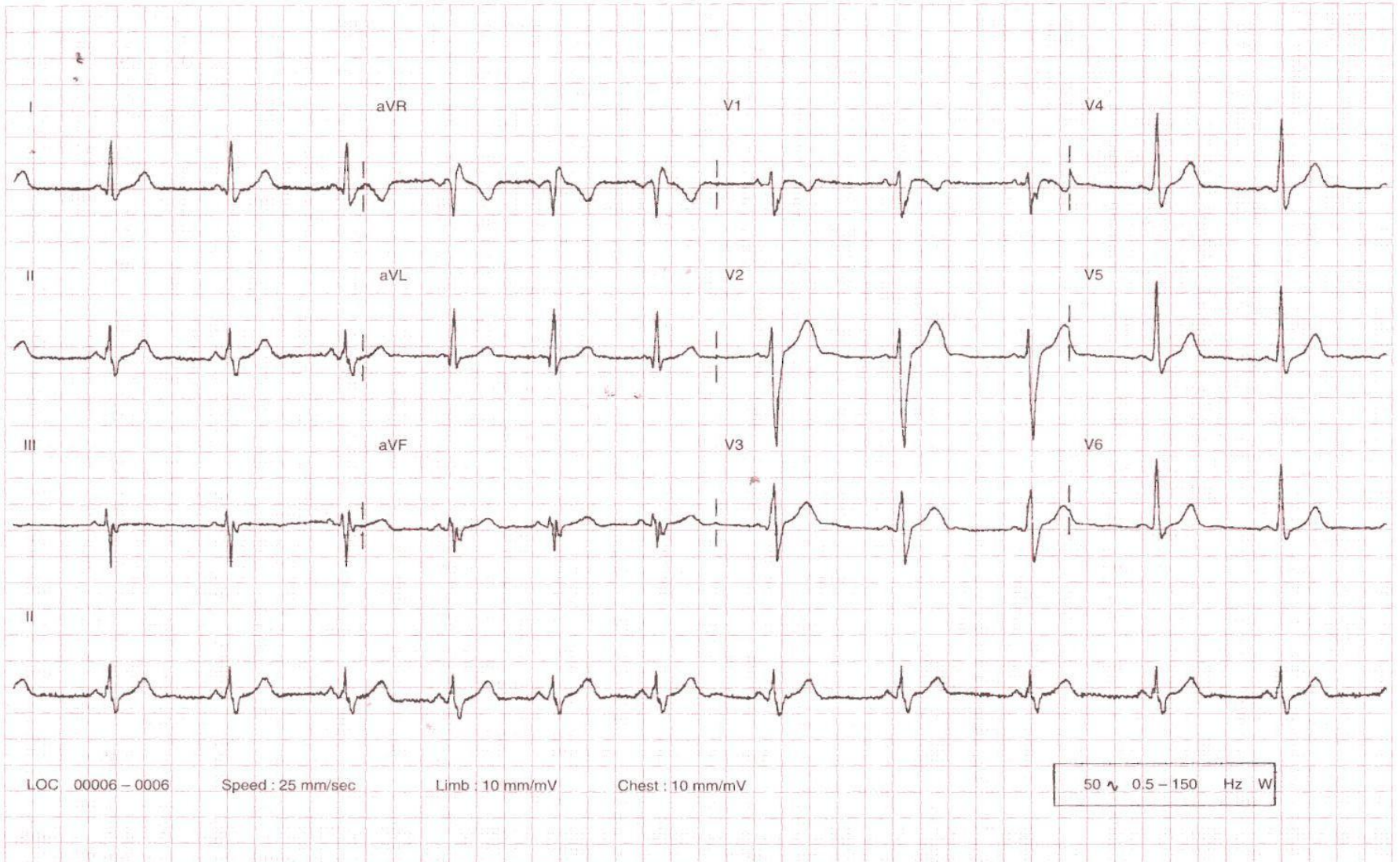

# 14

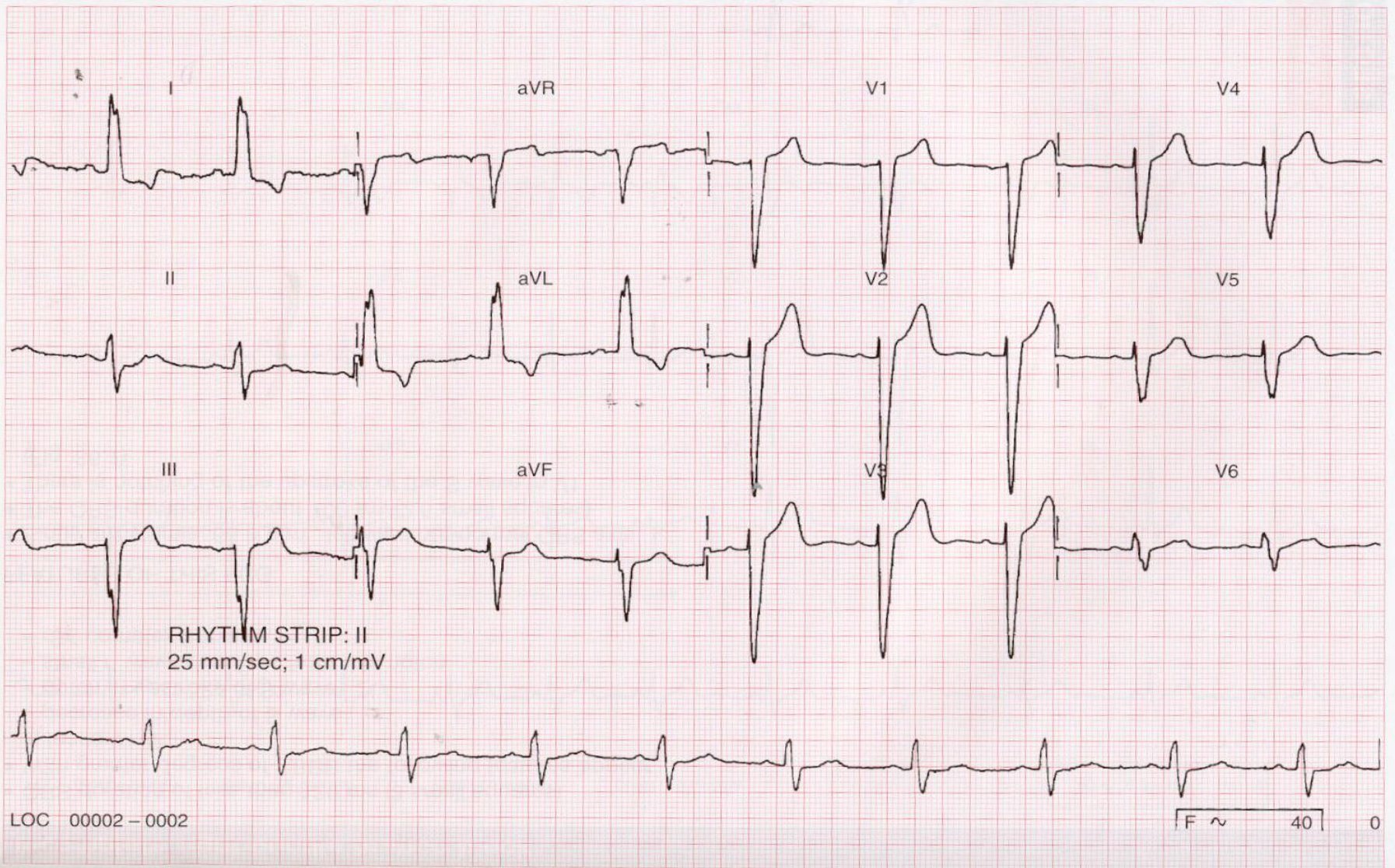

# 15

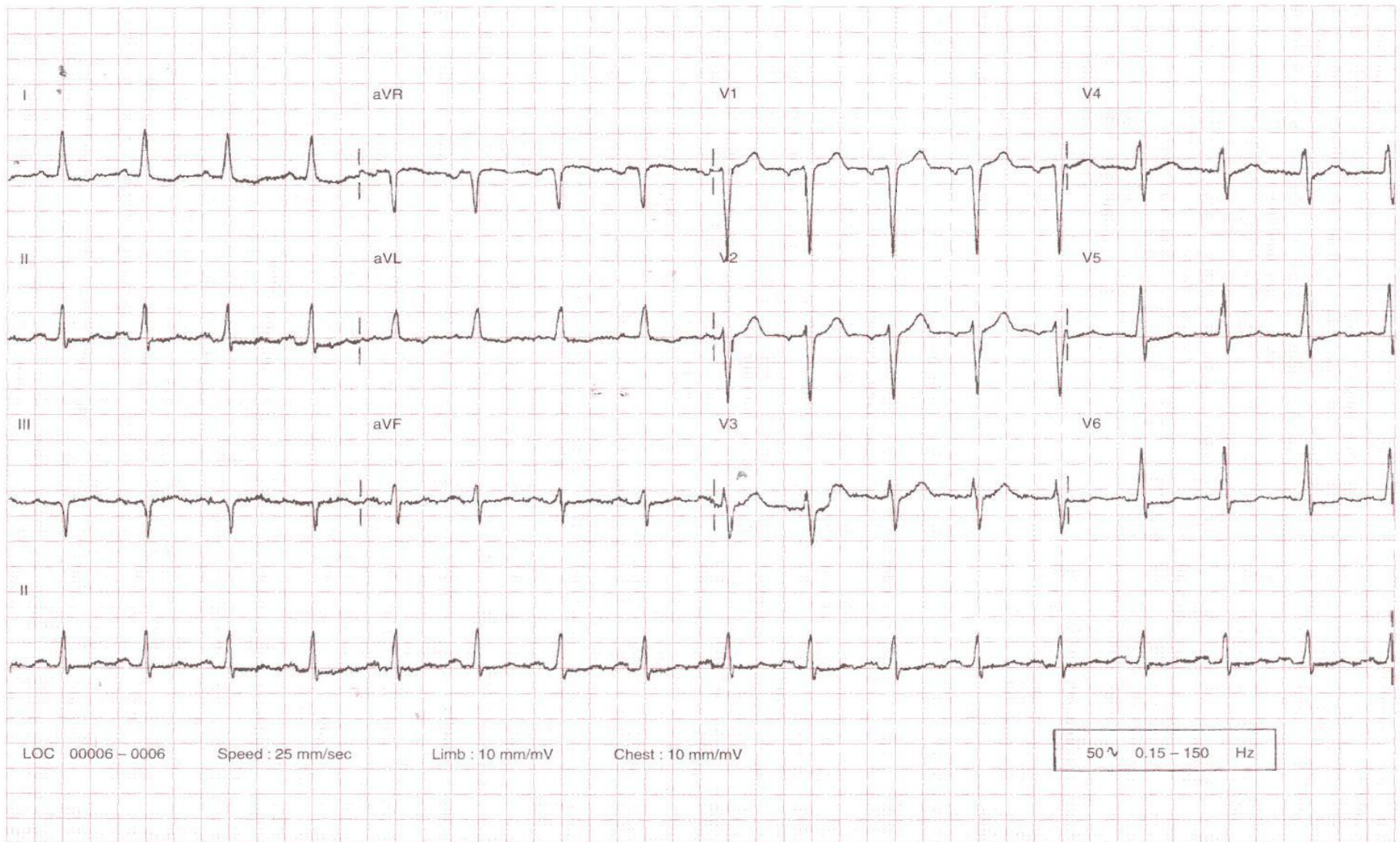



16

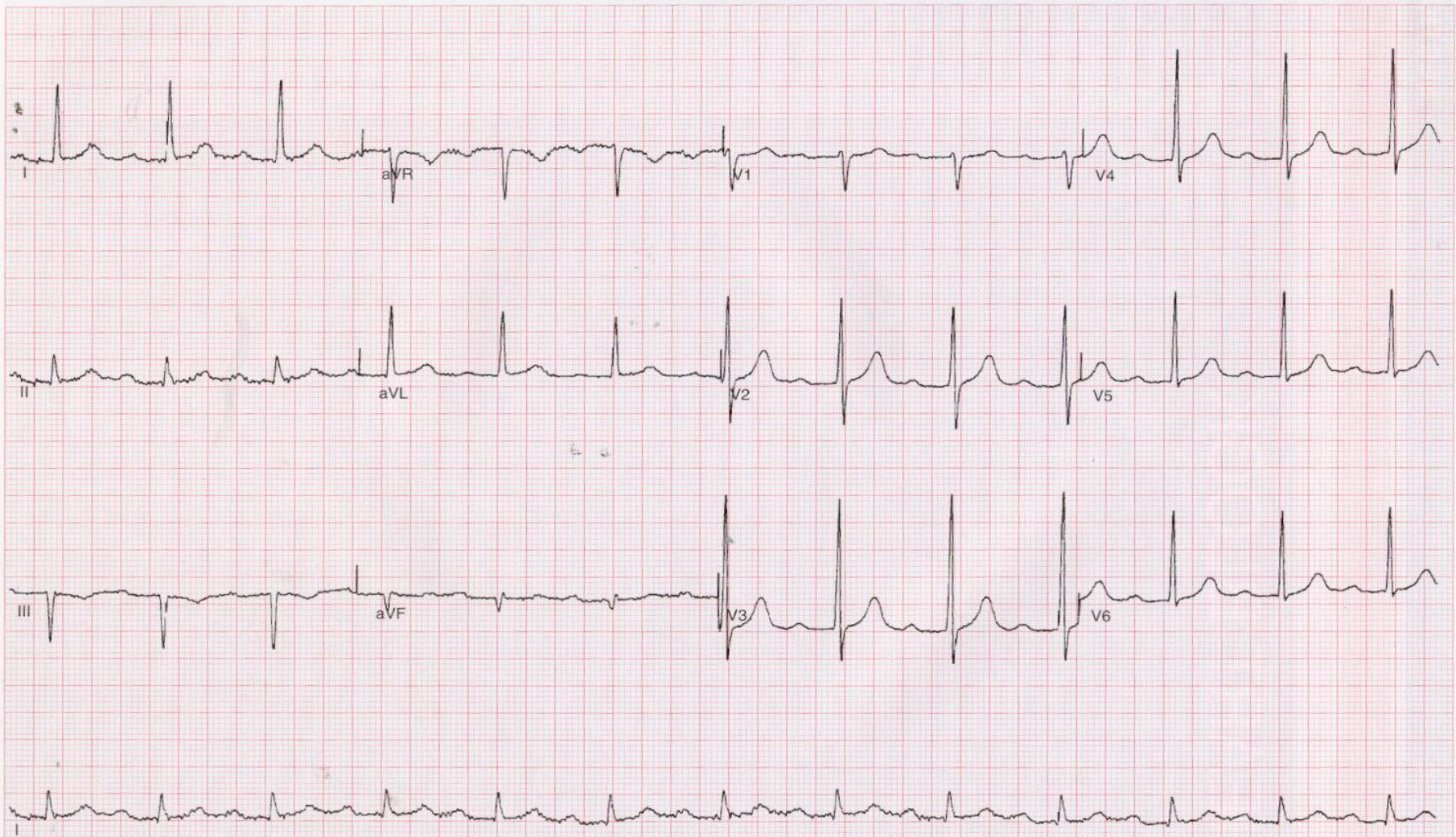

# 17

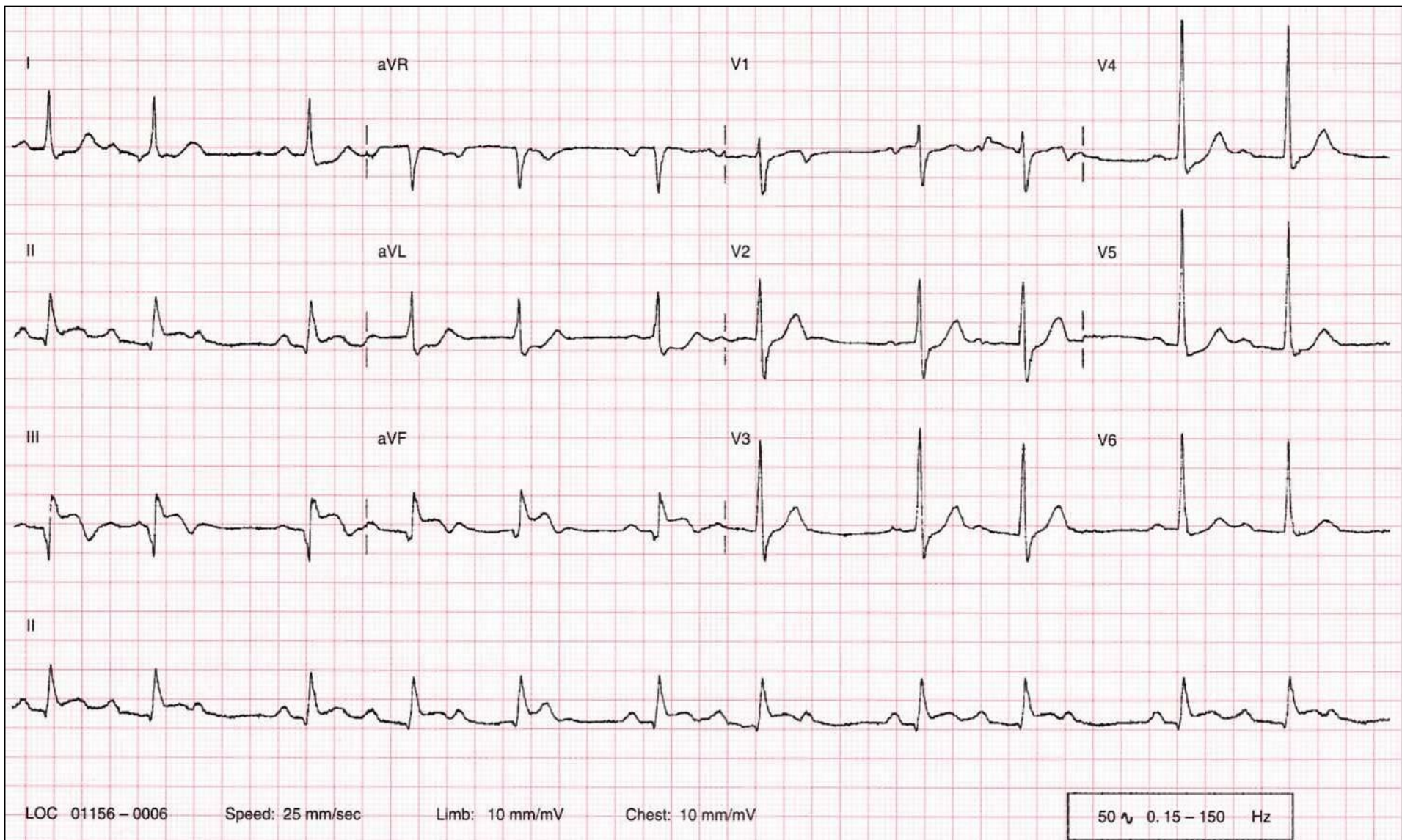

# 18

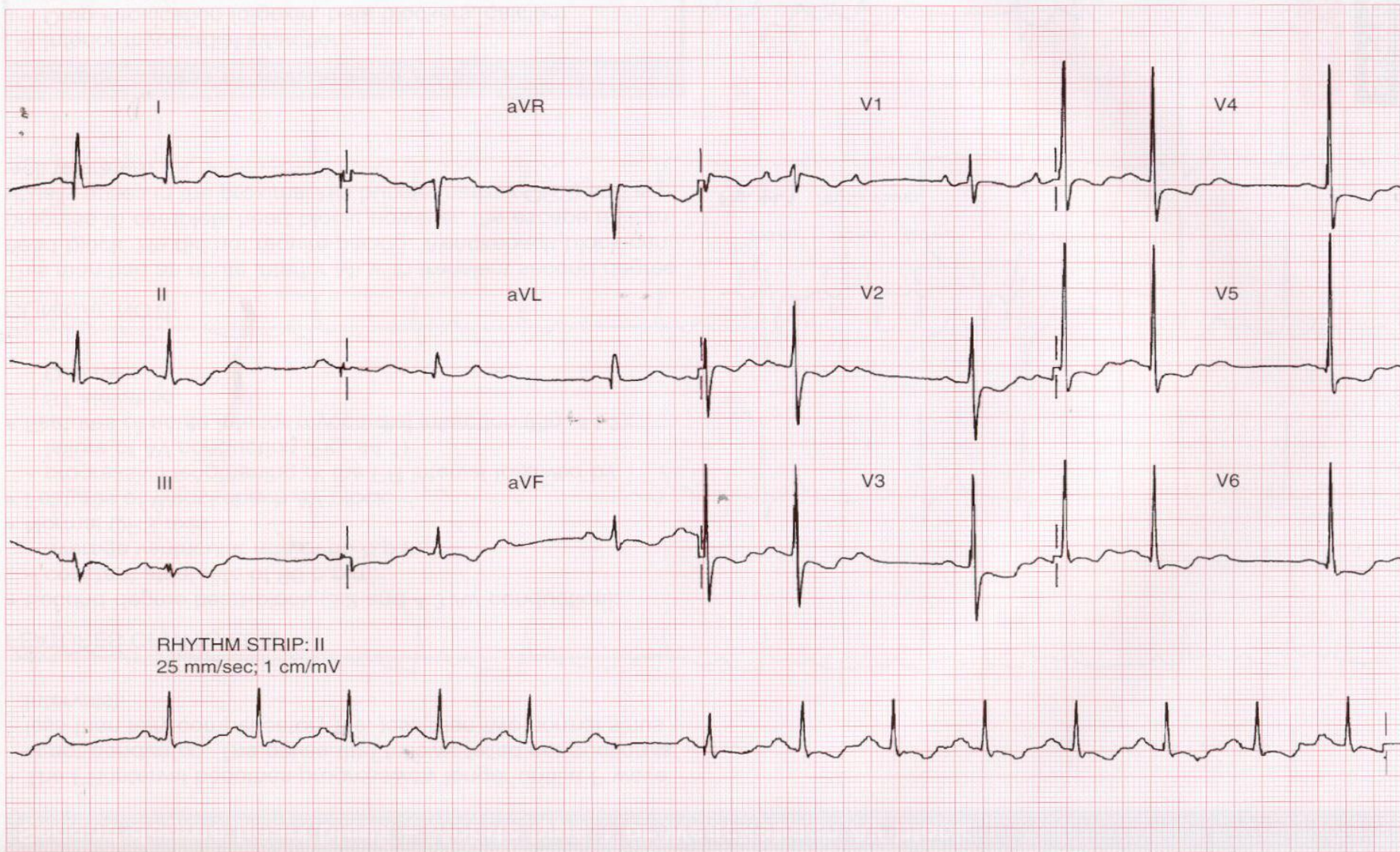

# 19

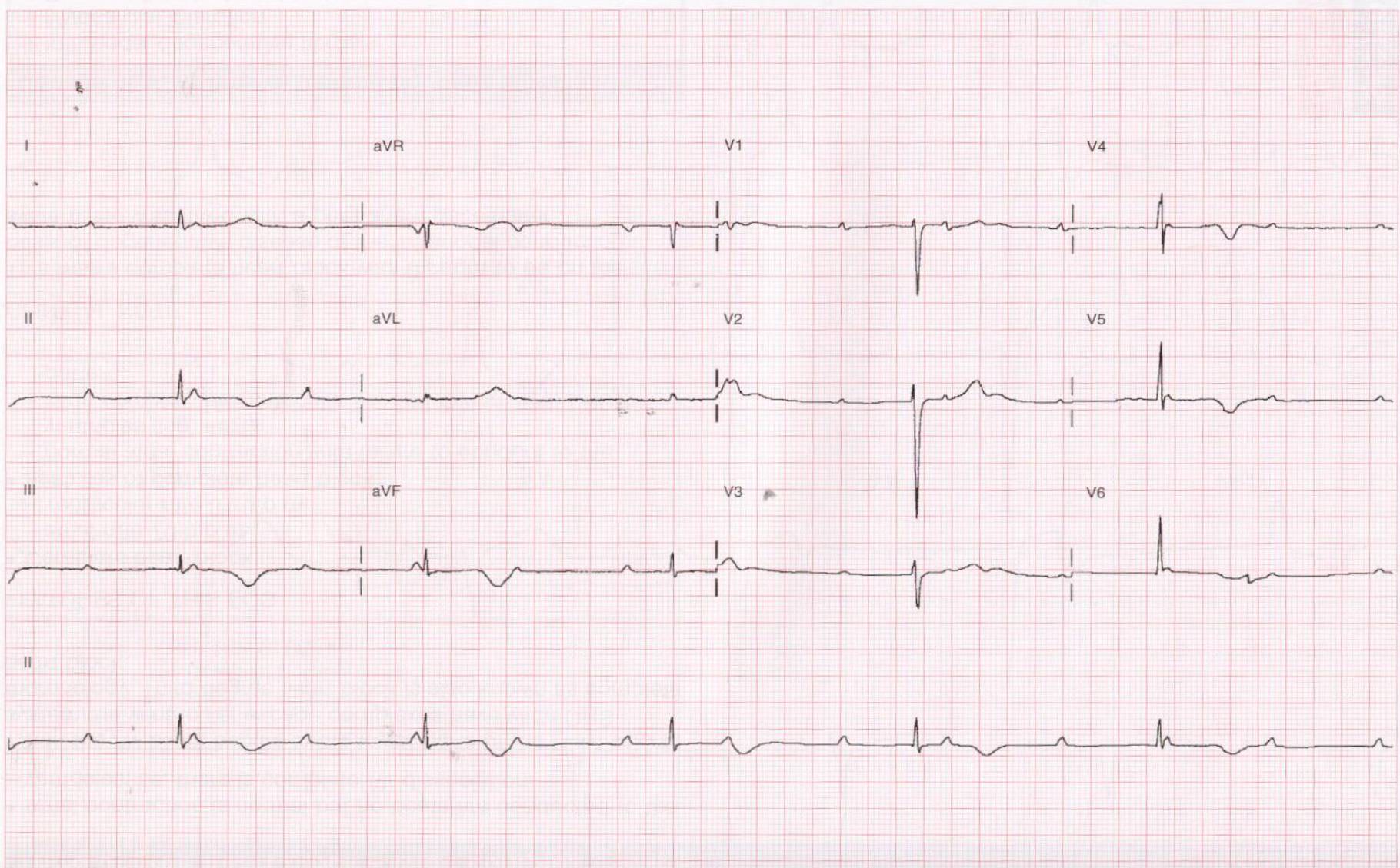

20

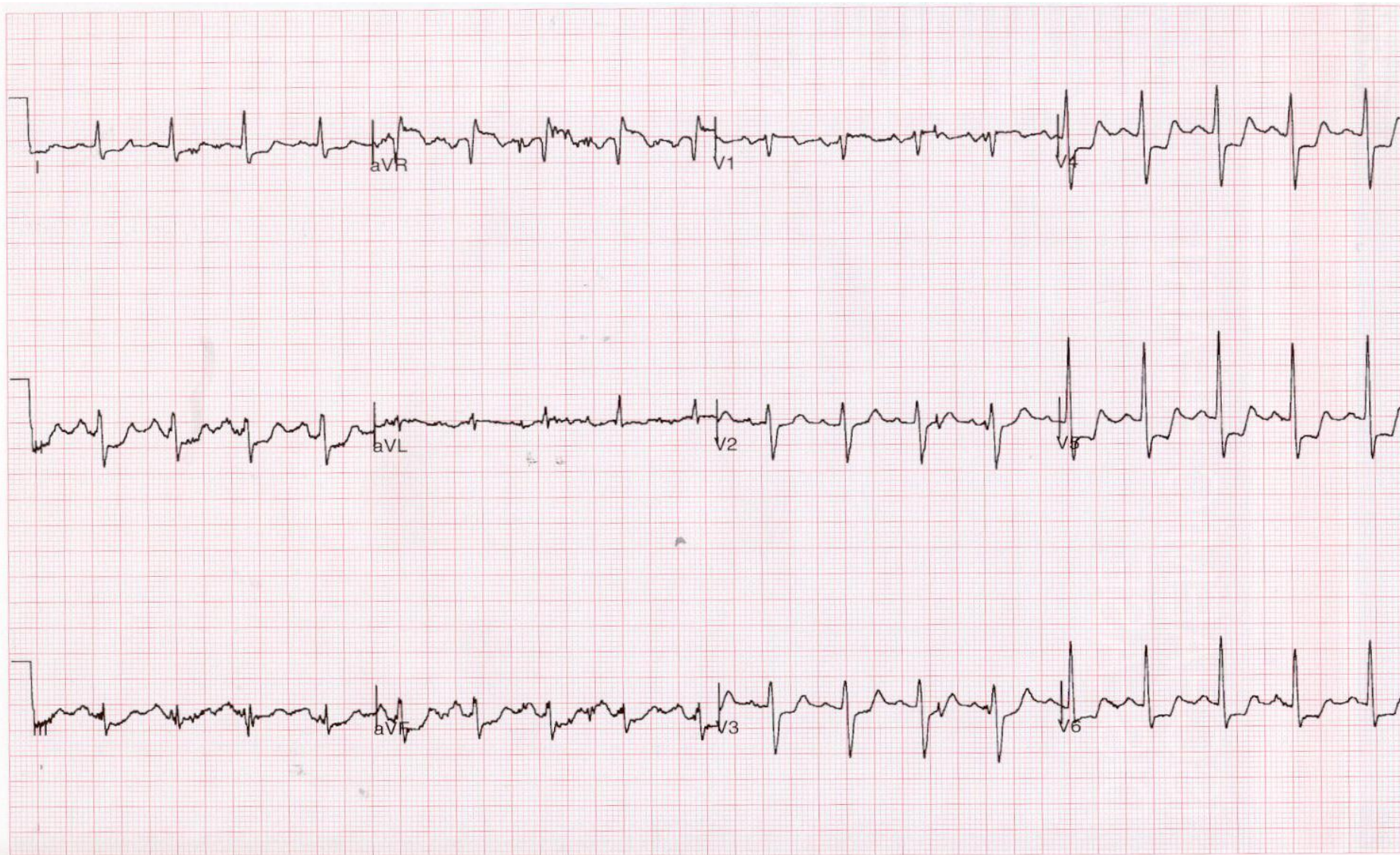

# 21

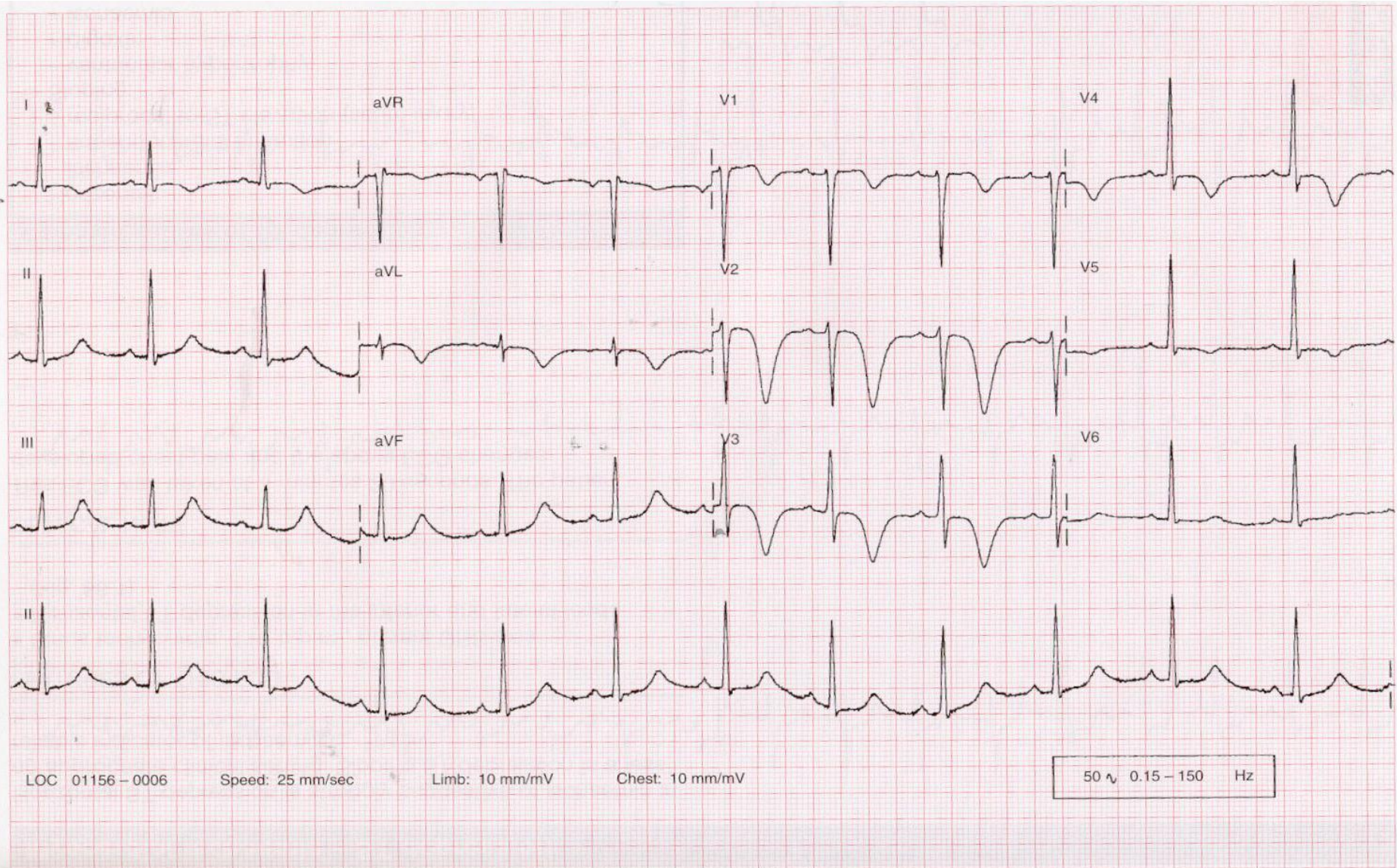

# 22

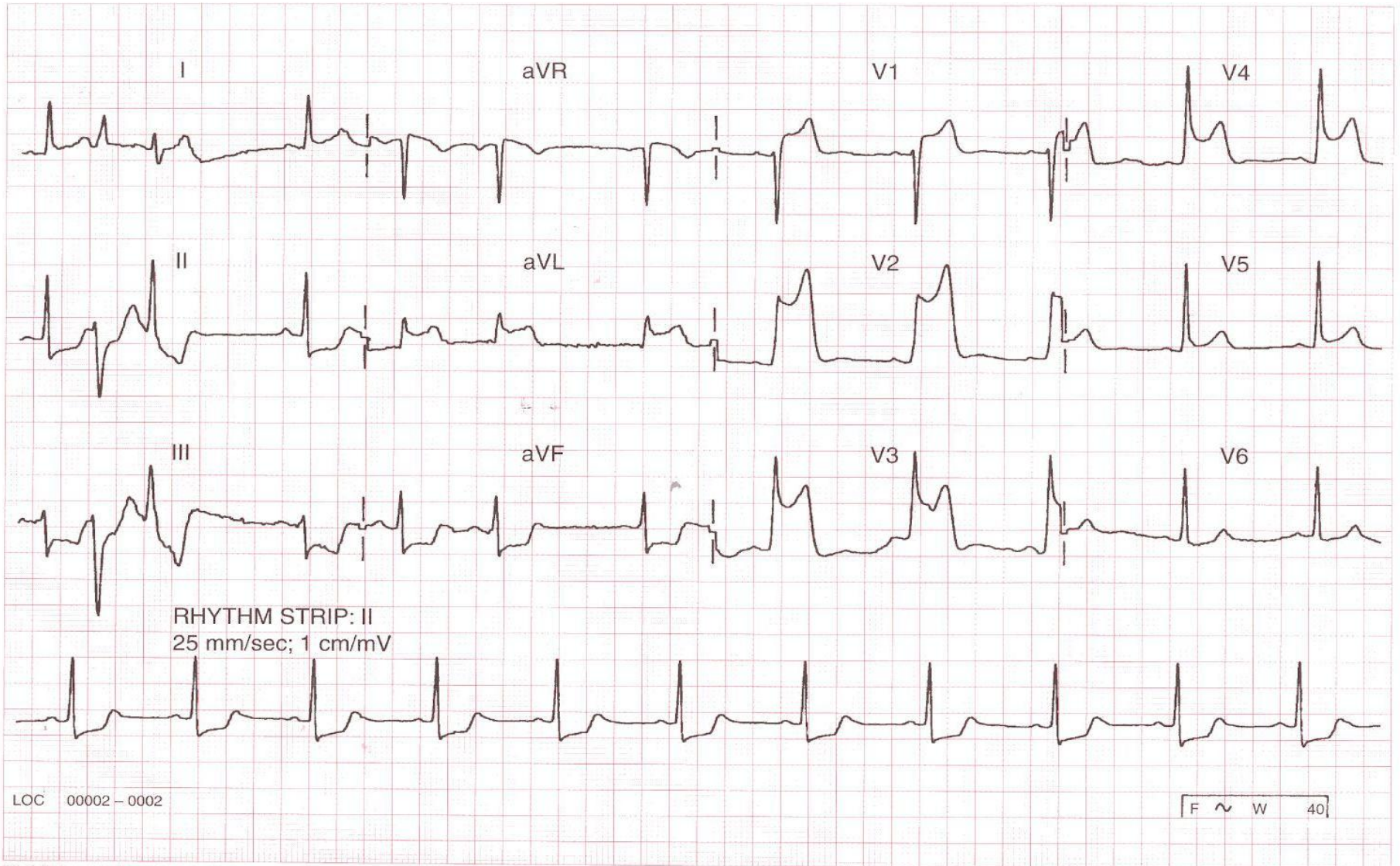

# 23

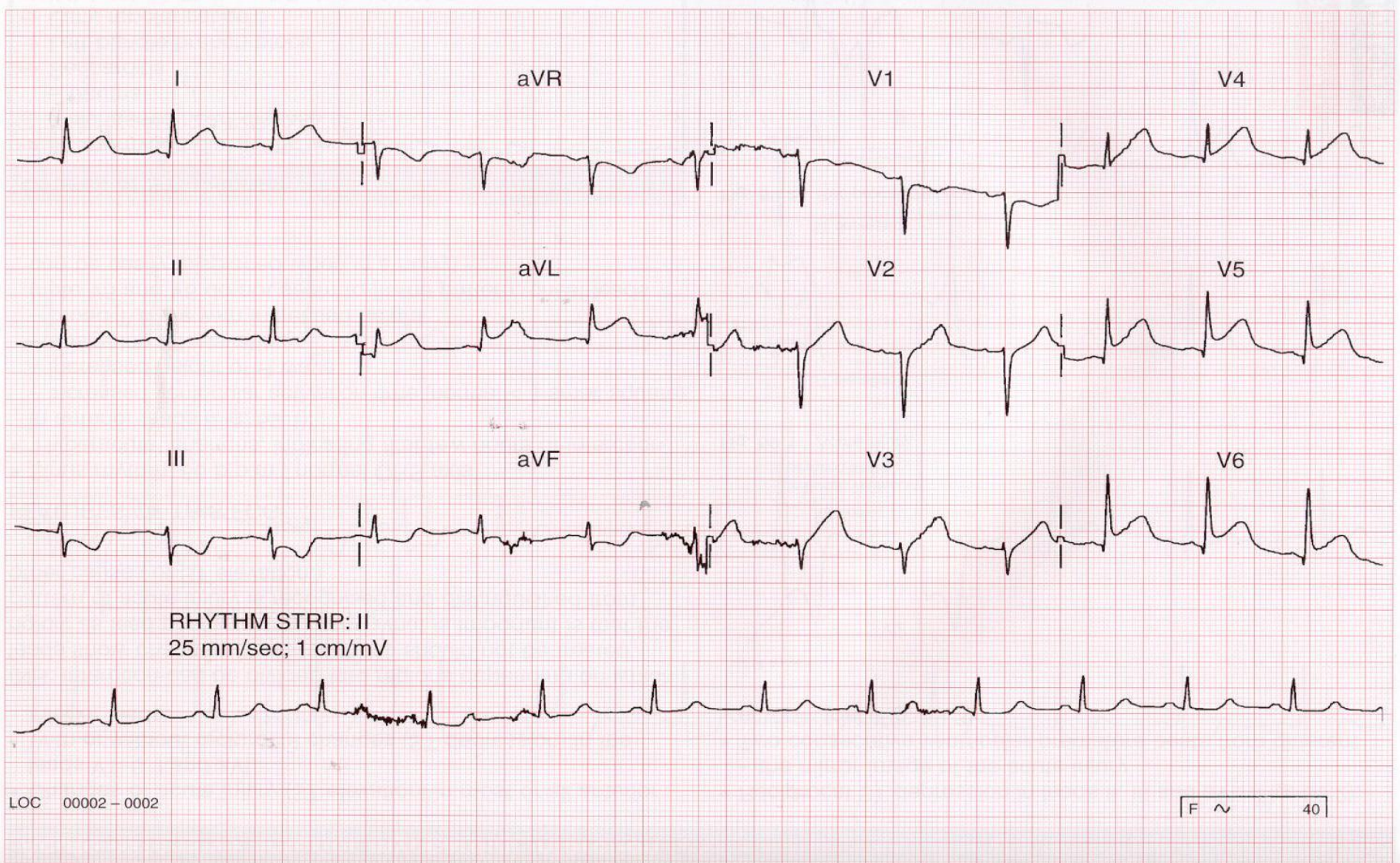



# 24

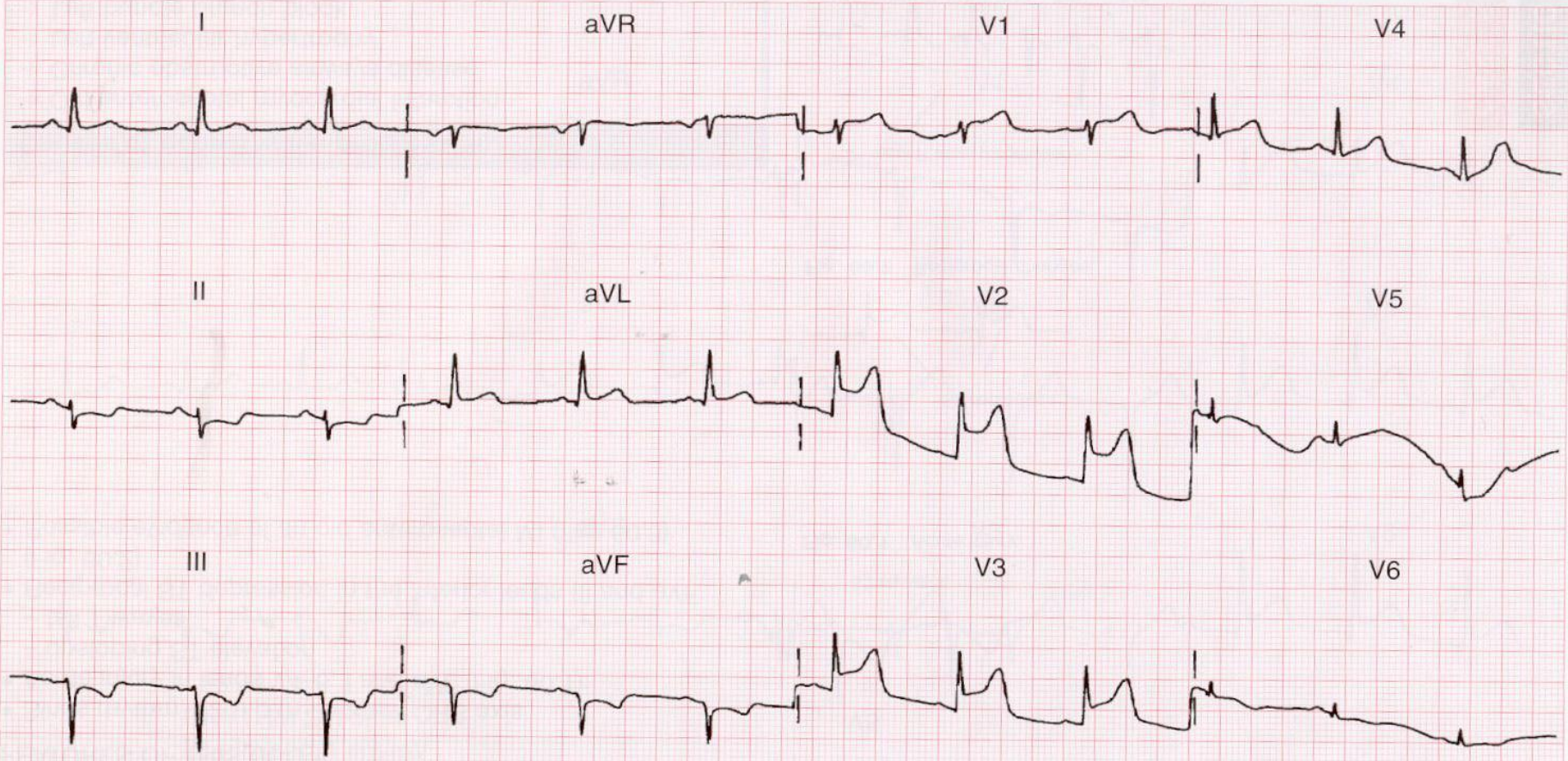

RHYTHM STRIP: II  
25 mm/sec; 1 cm/mV



# 25

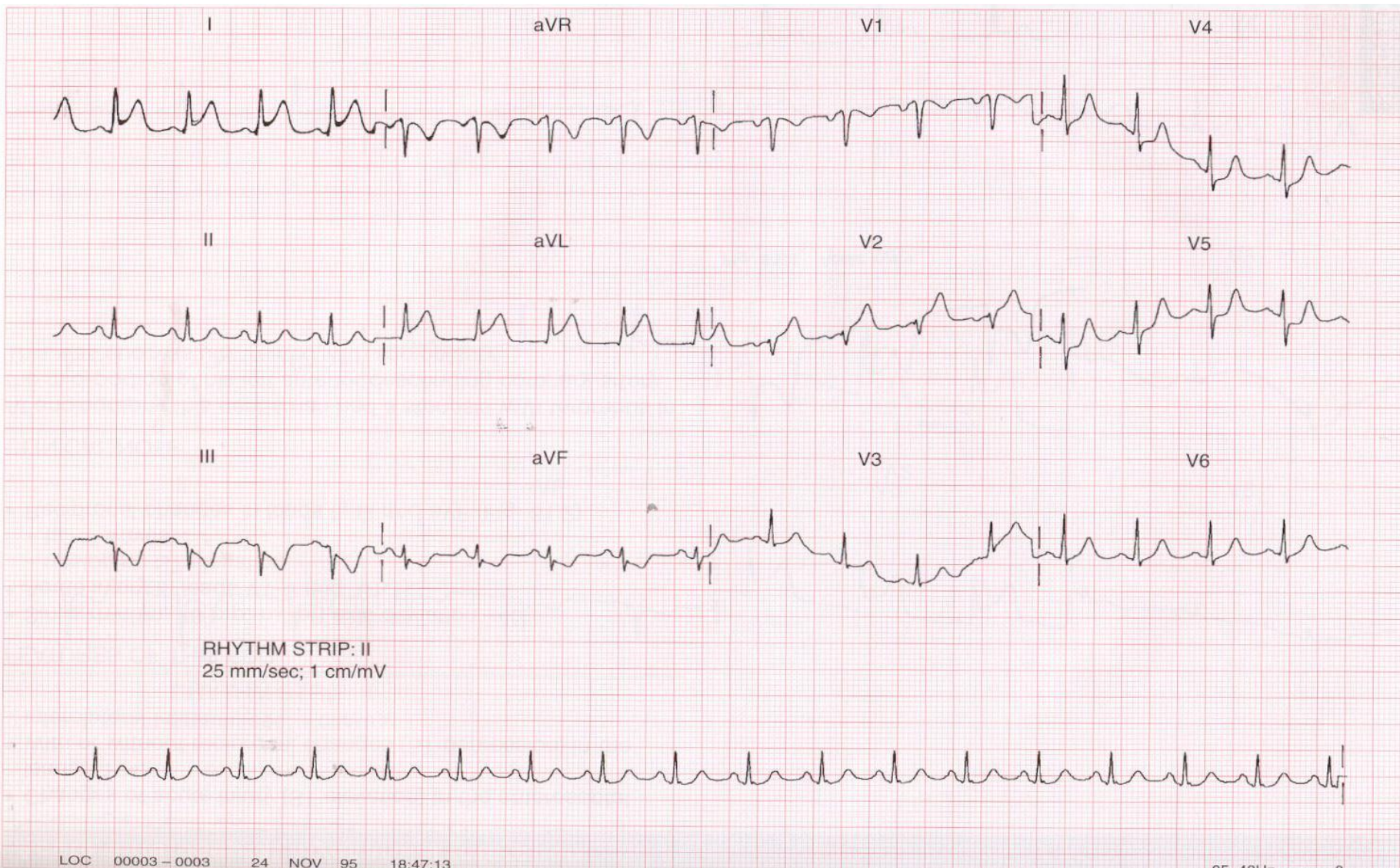

# 26

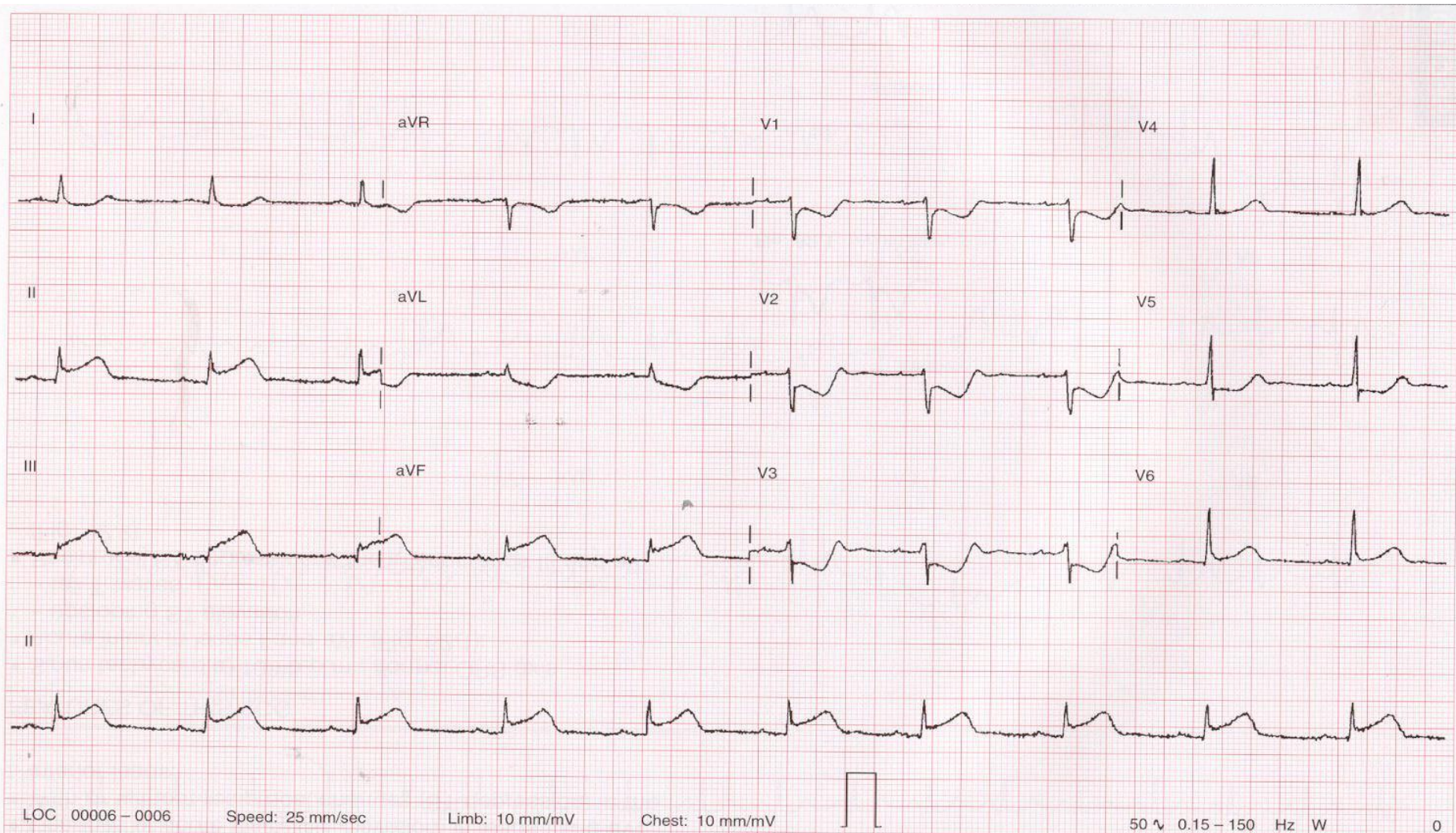

27

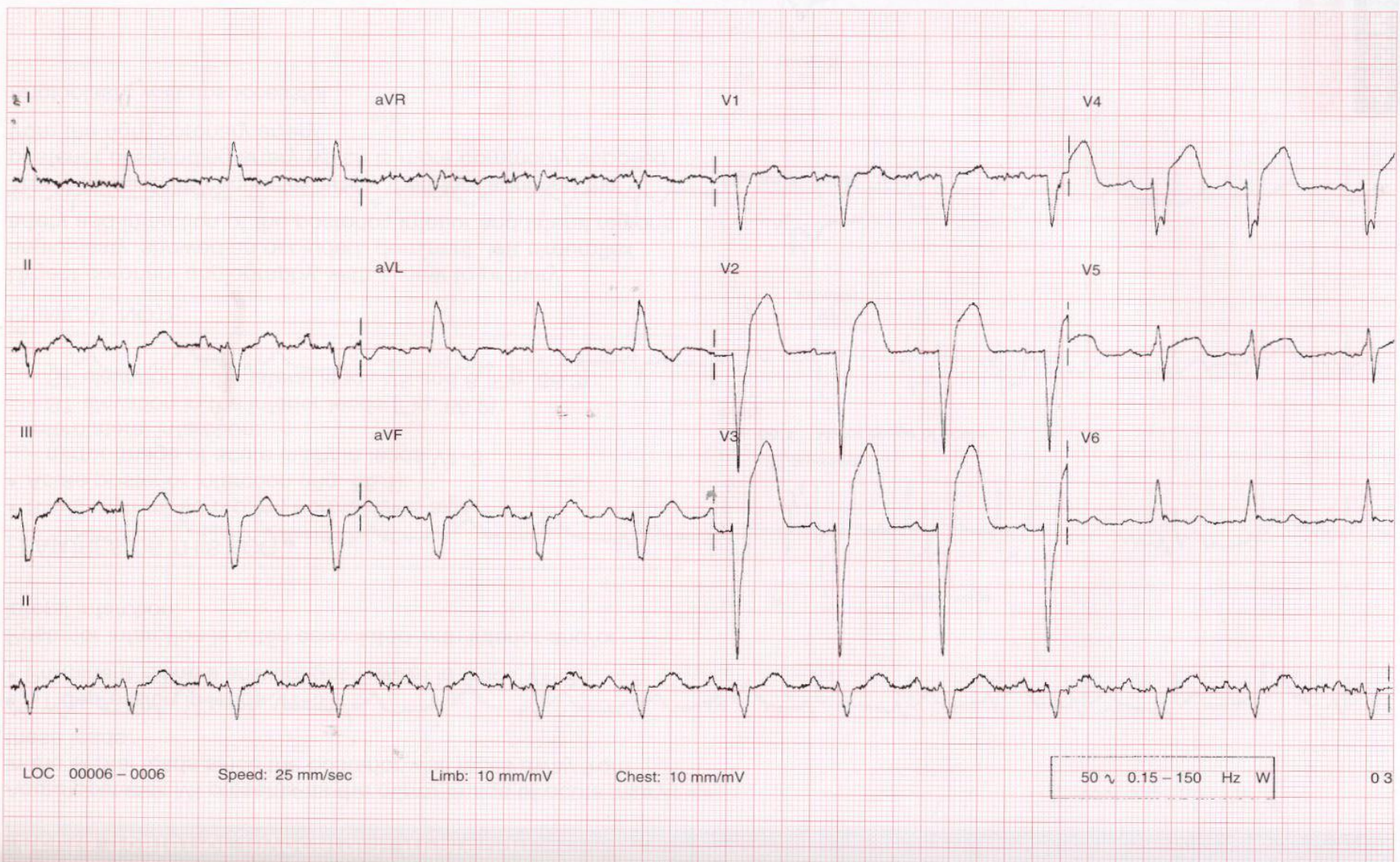

28

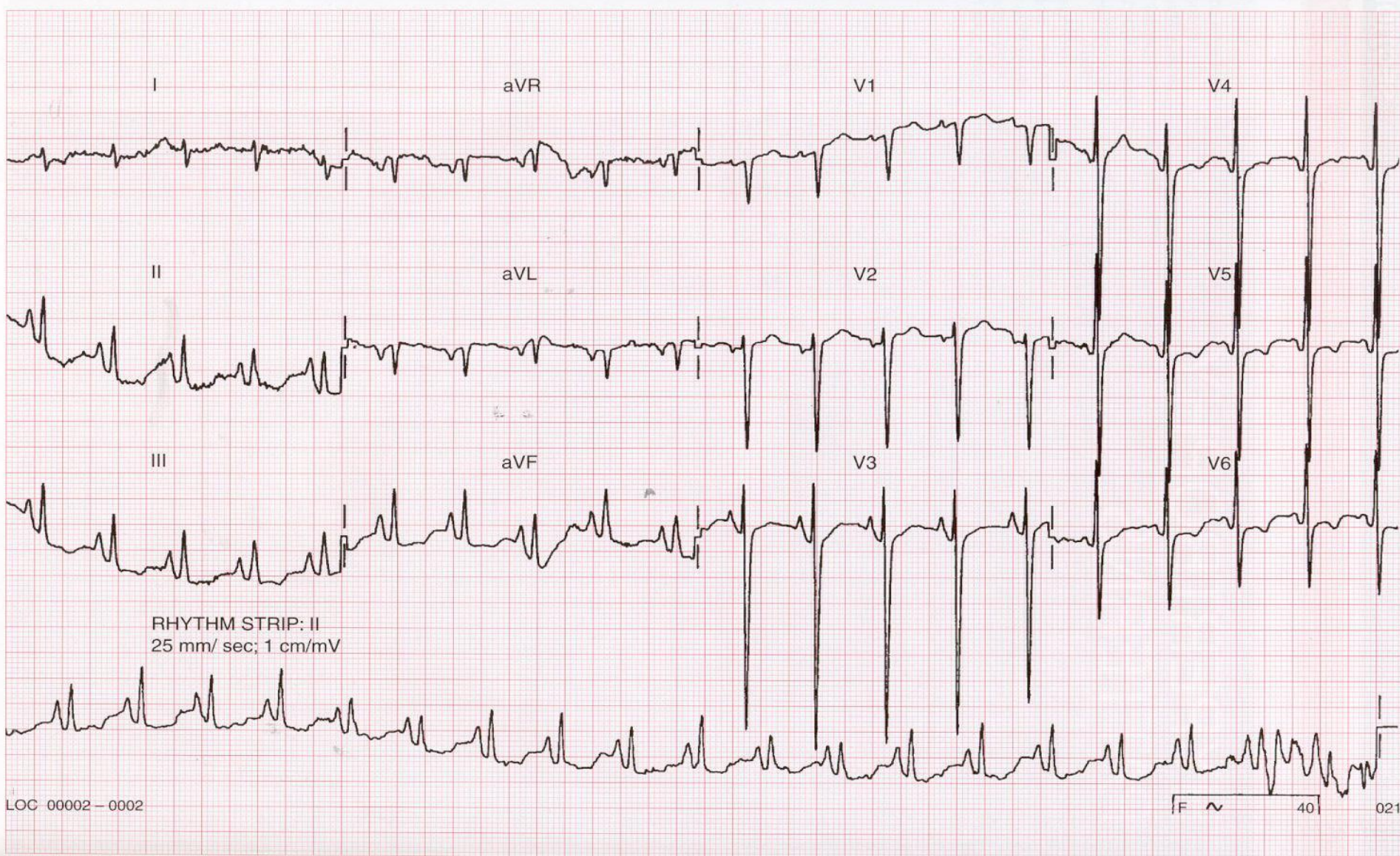

# 29

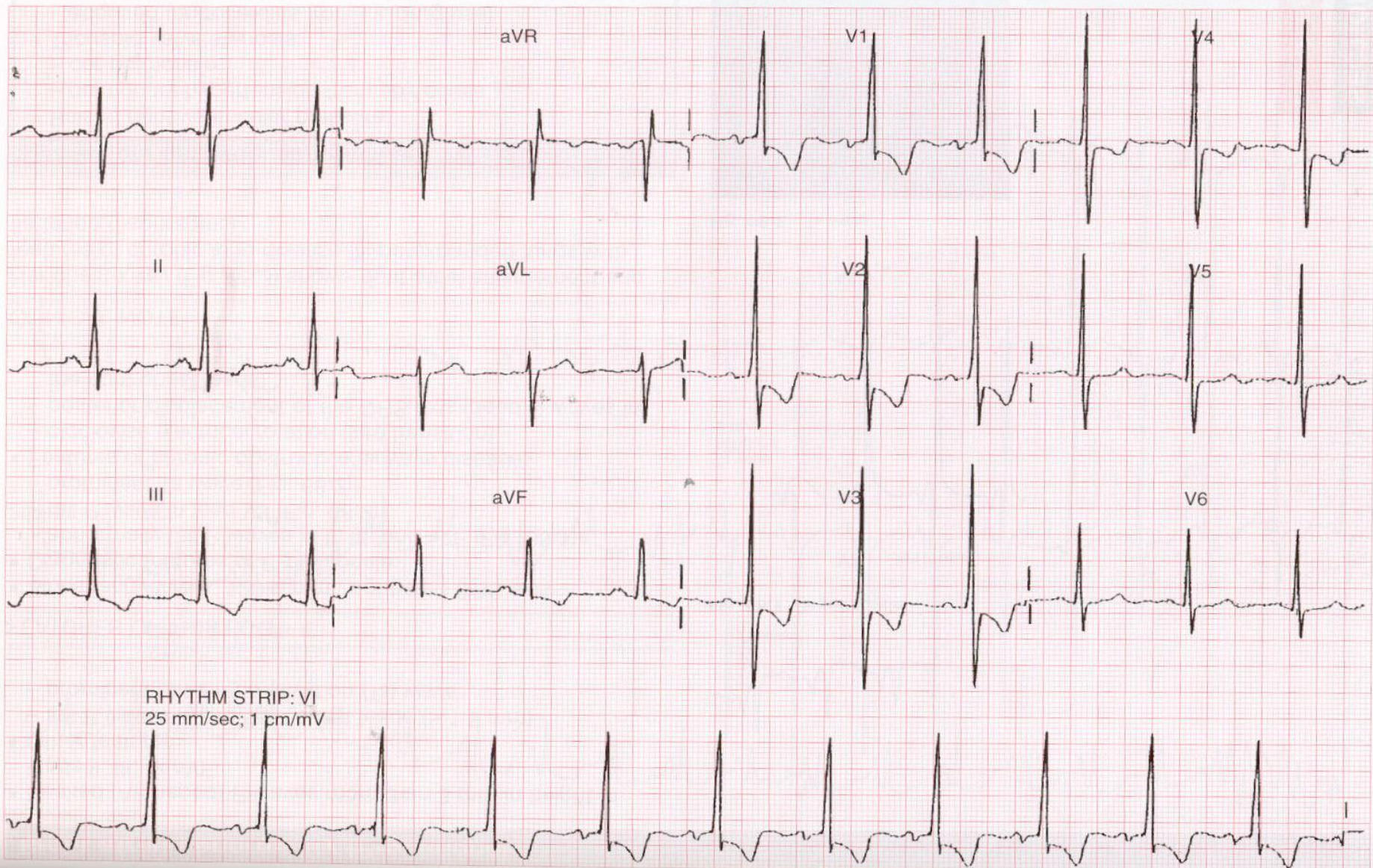

30

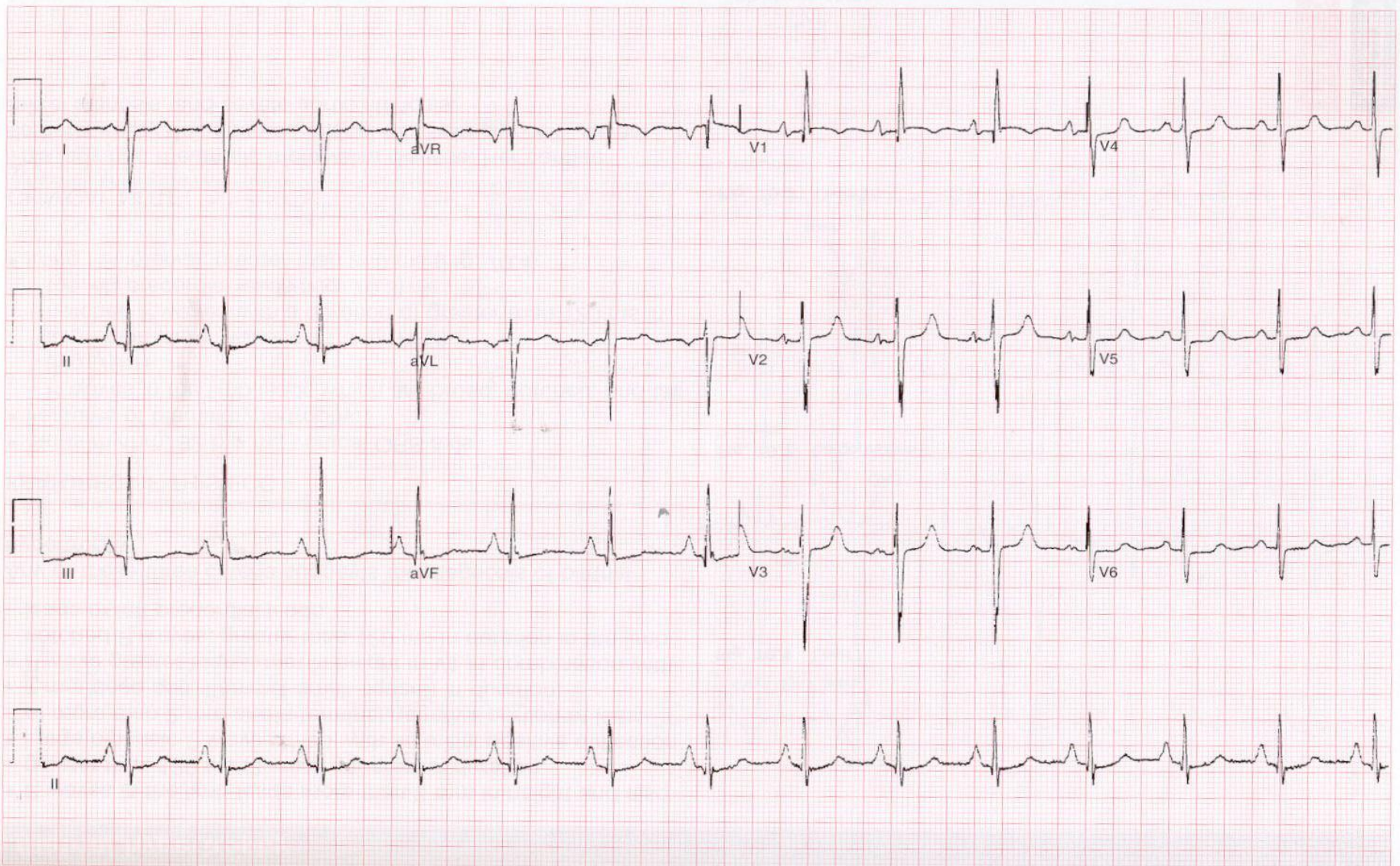

# 31

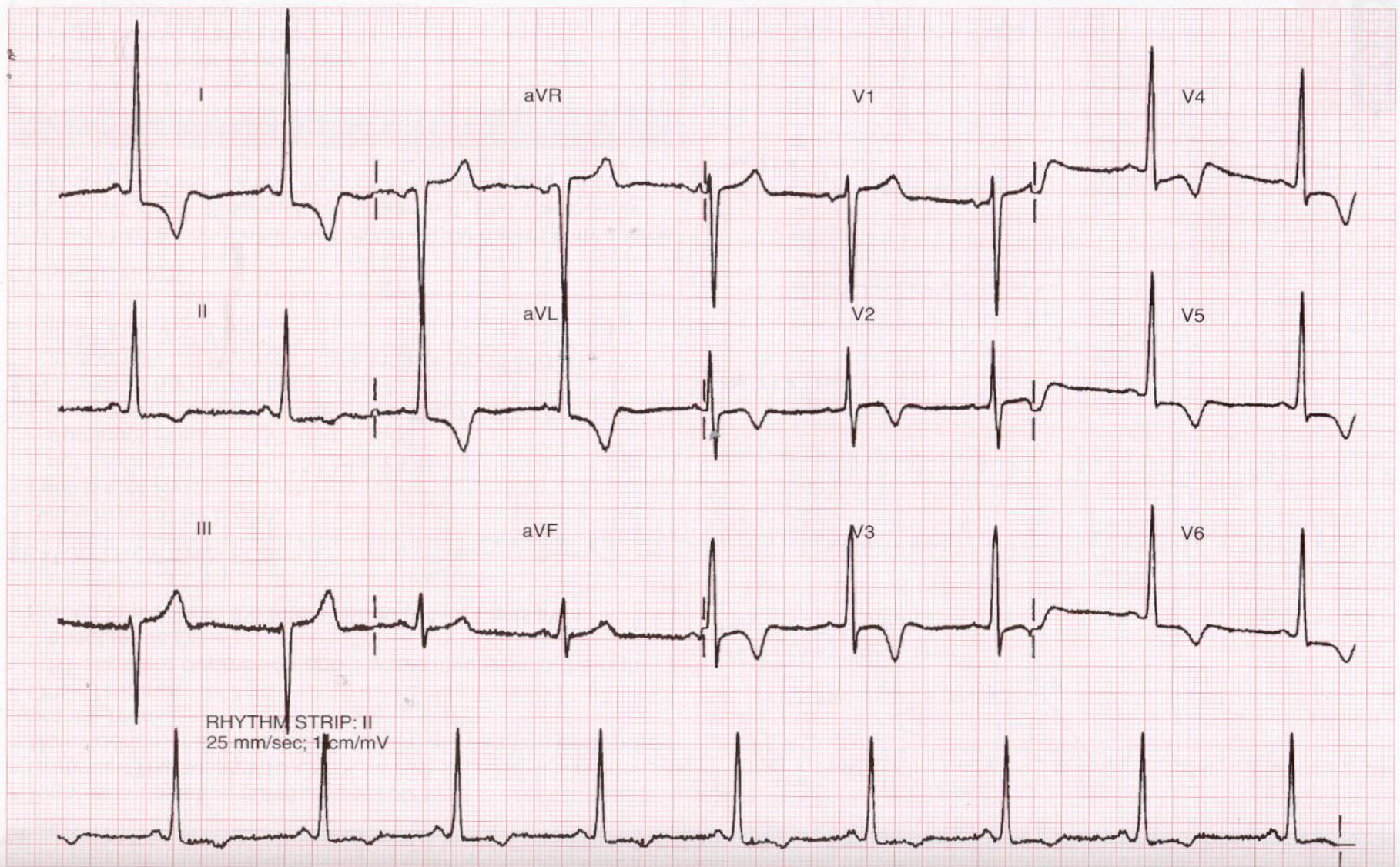



32

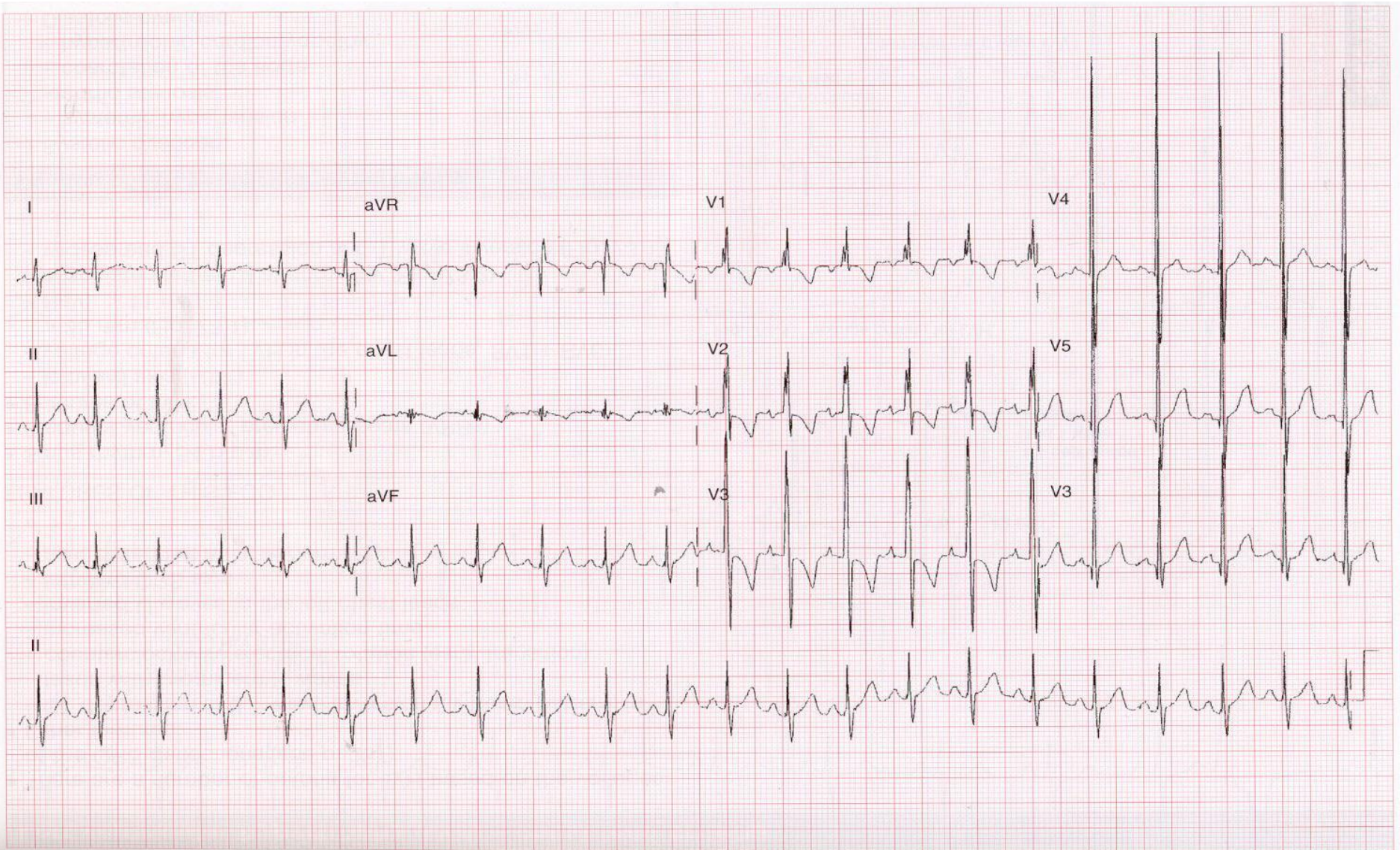

33

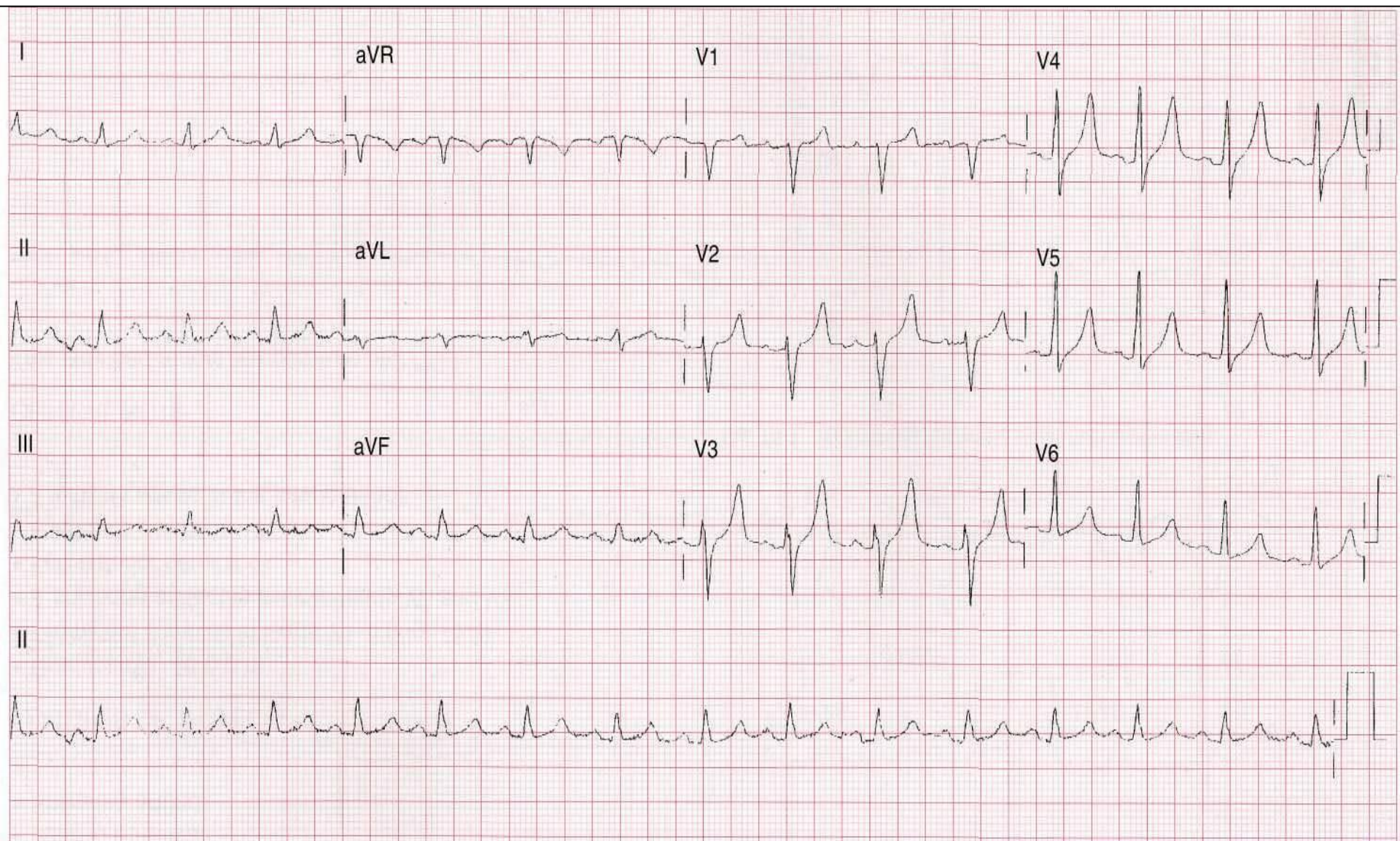

# 34

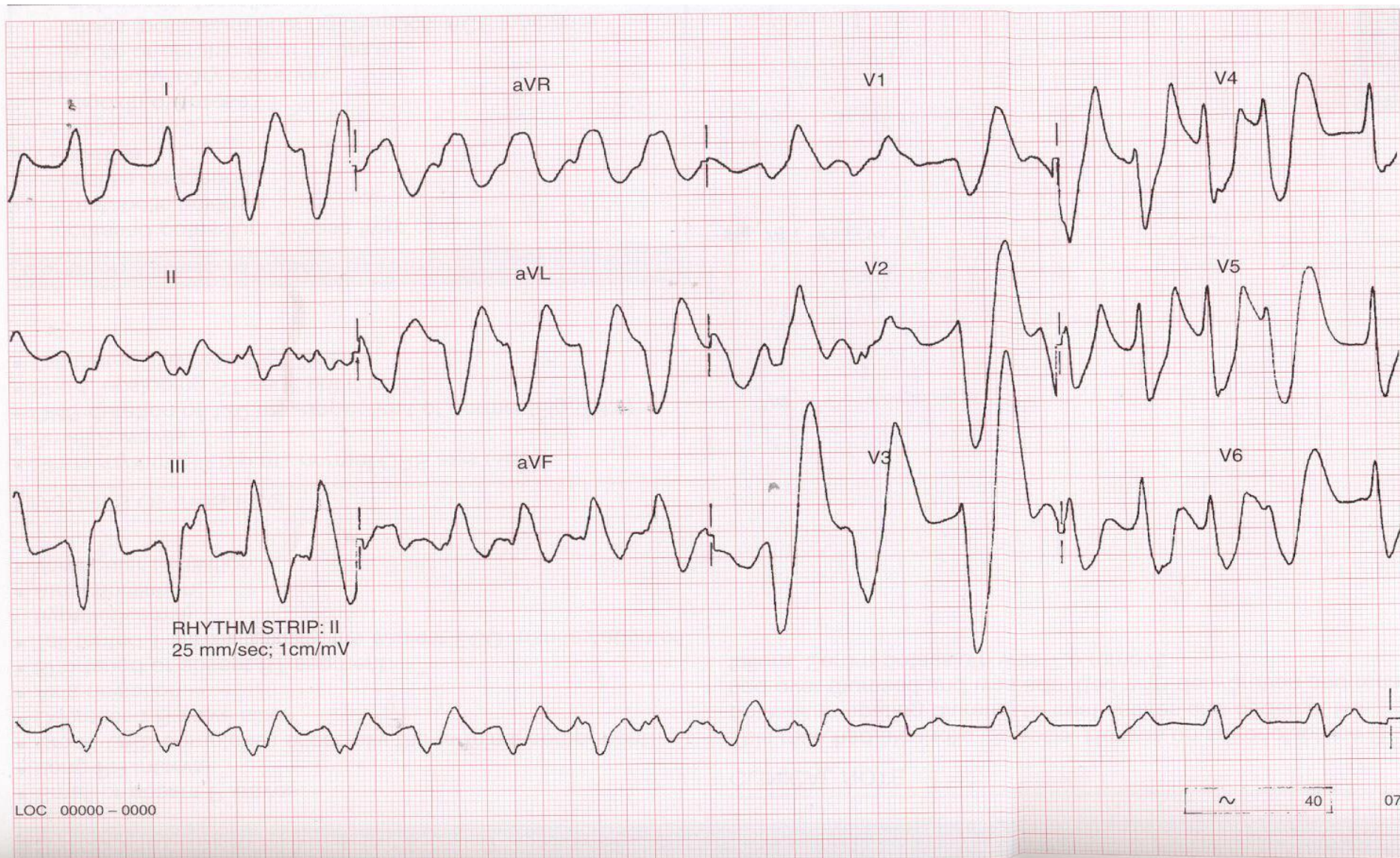

# 35

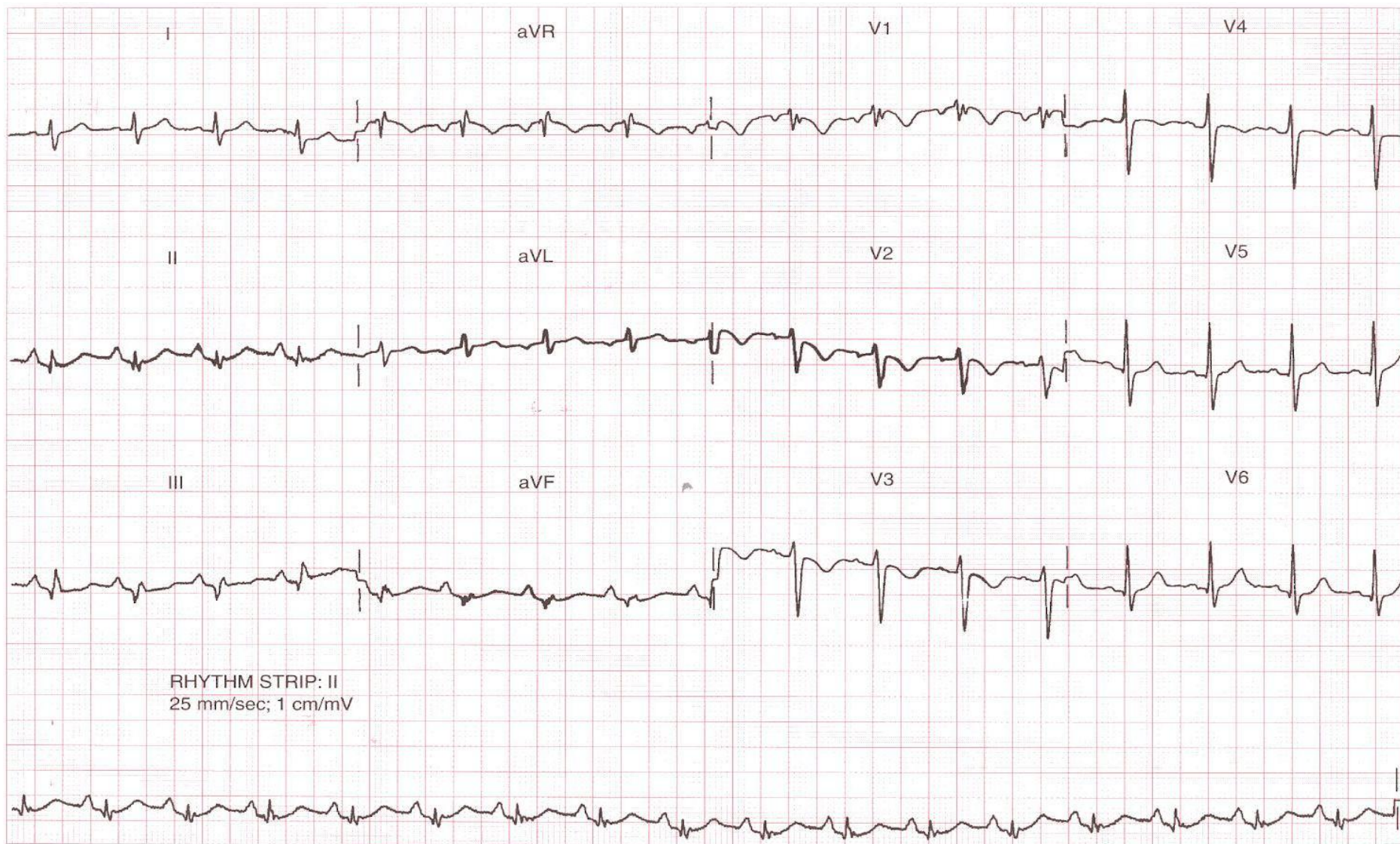

36

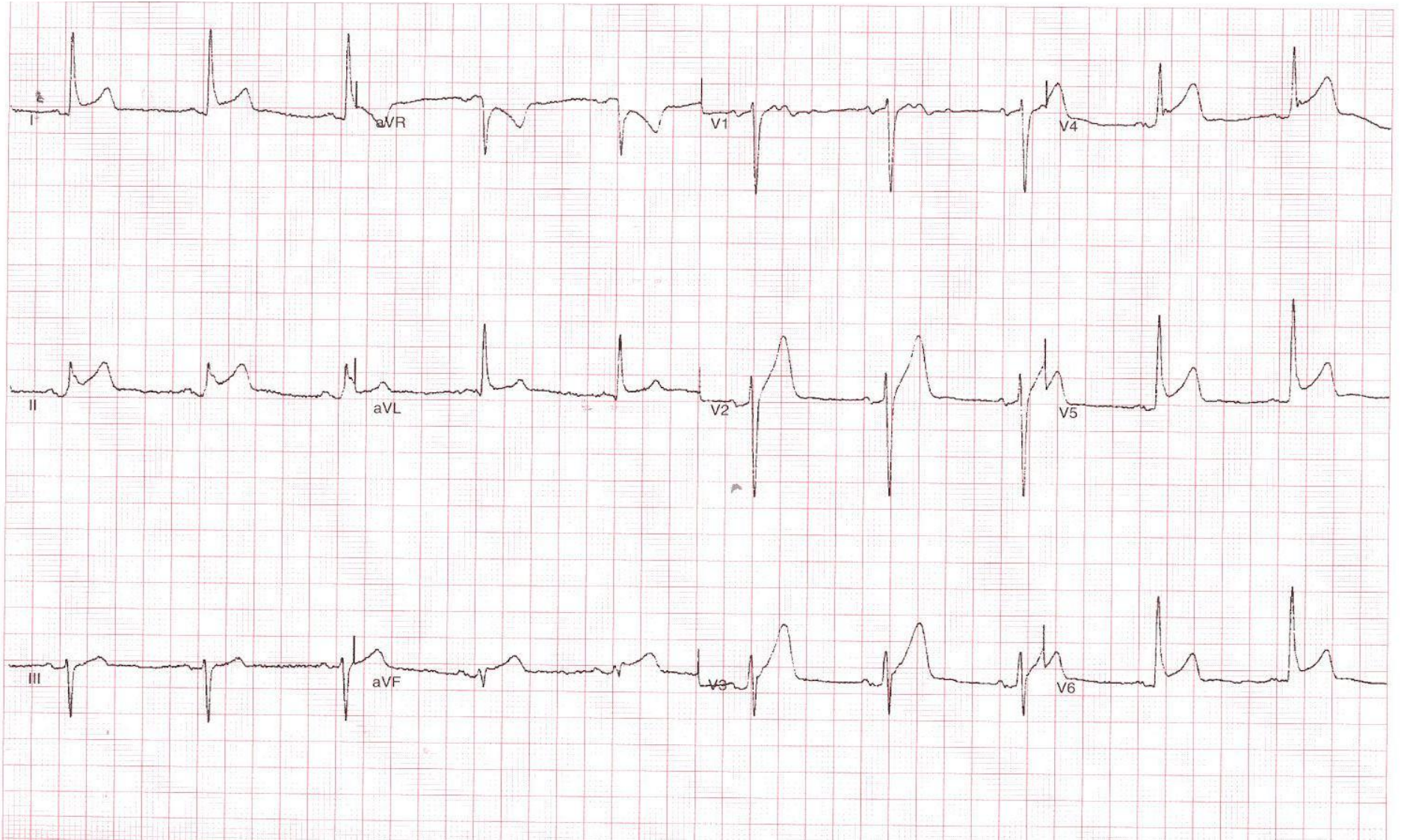

37

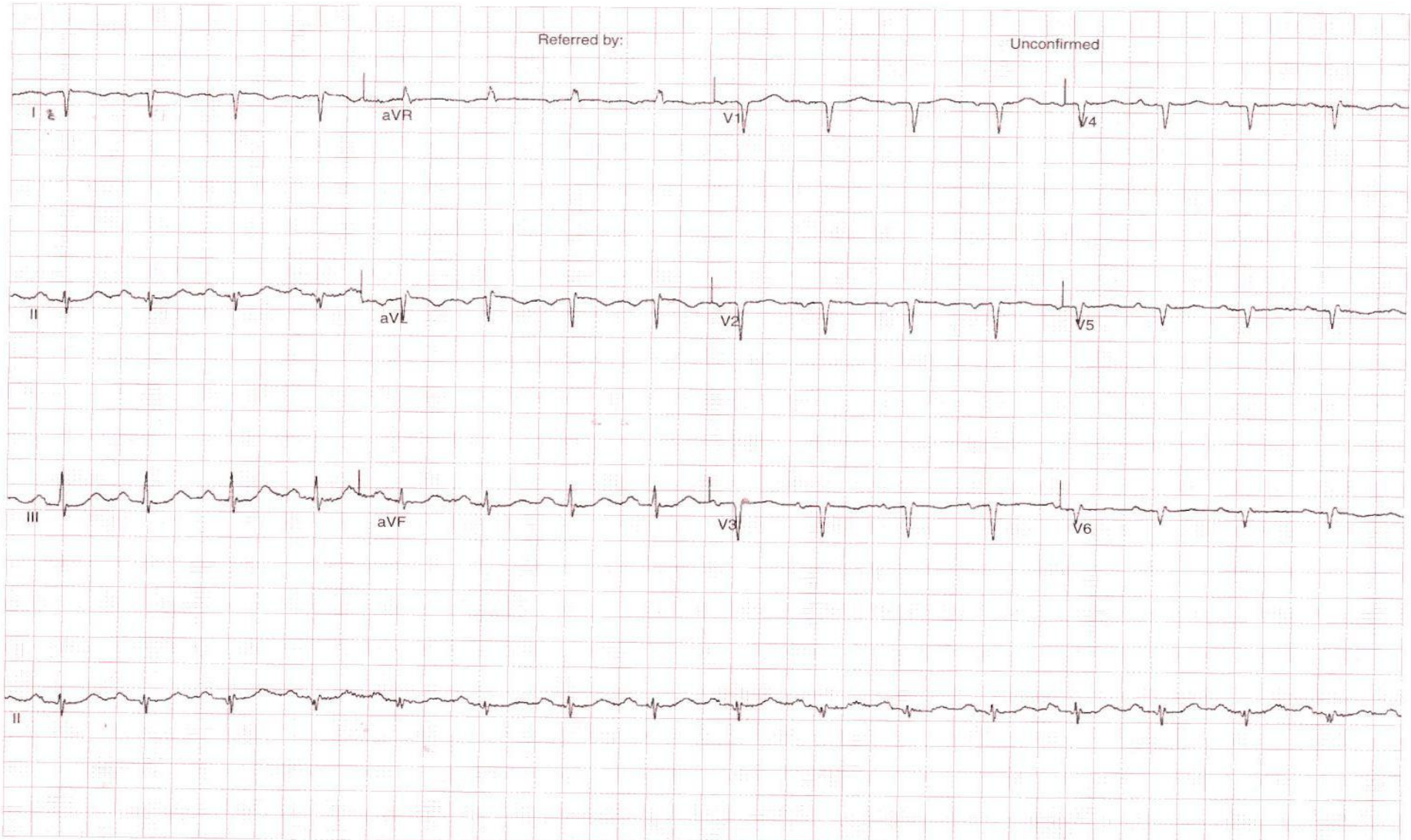

# 38

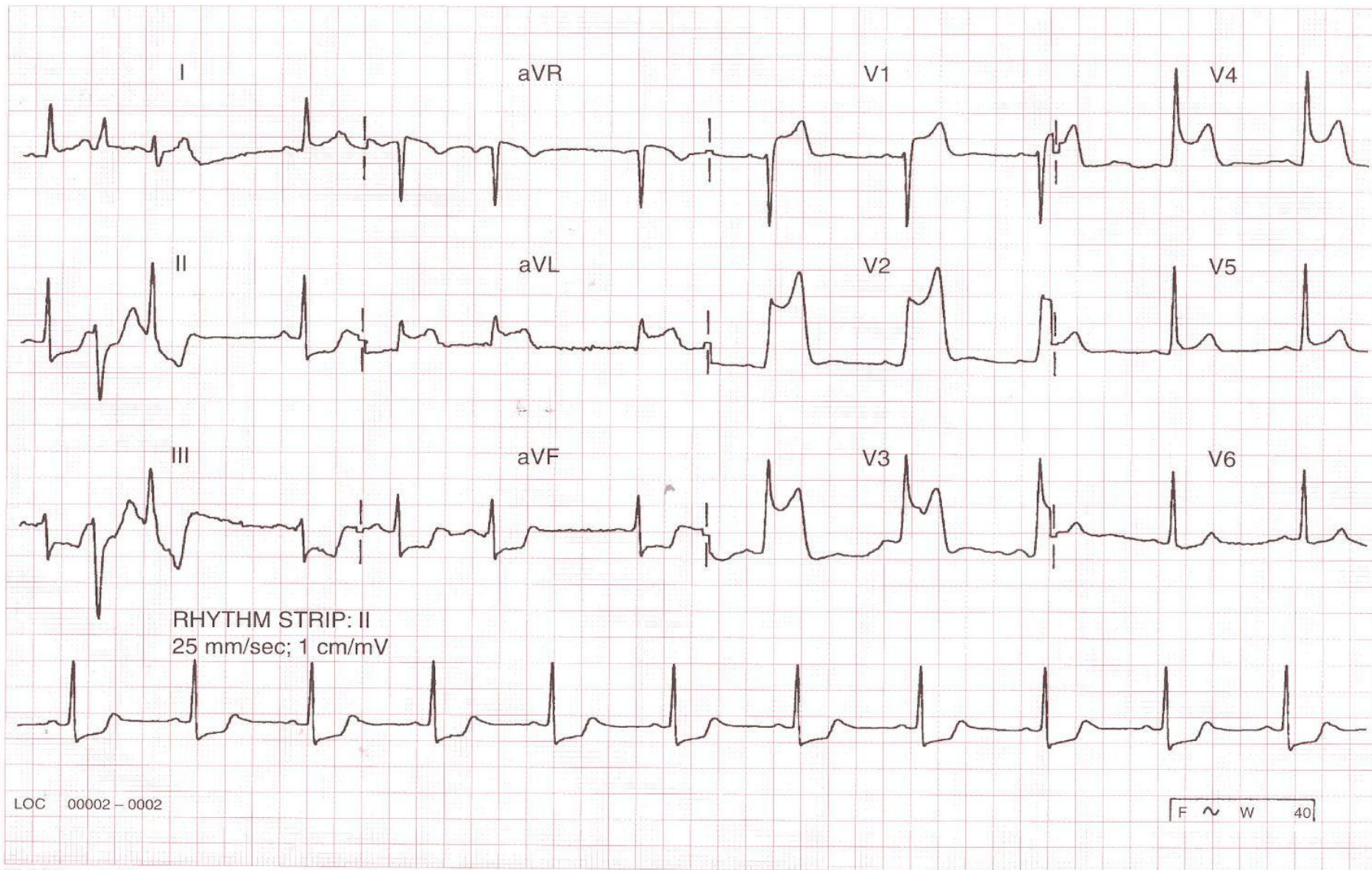

# 39

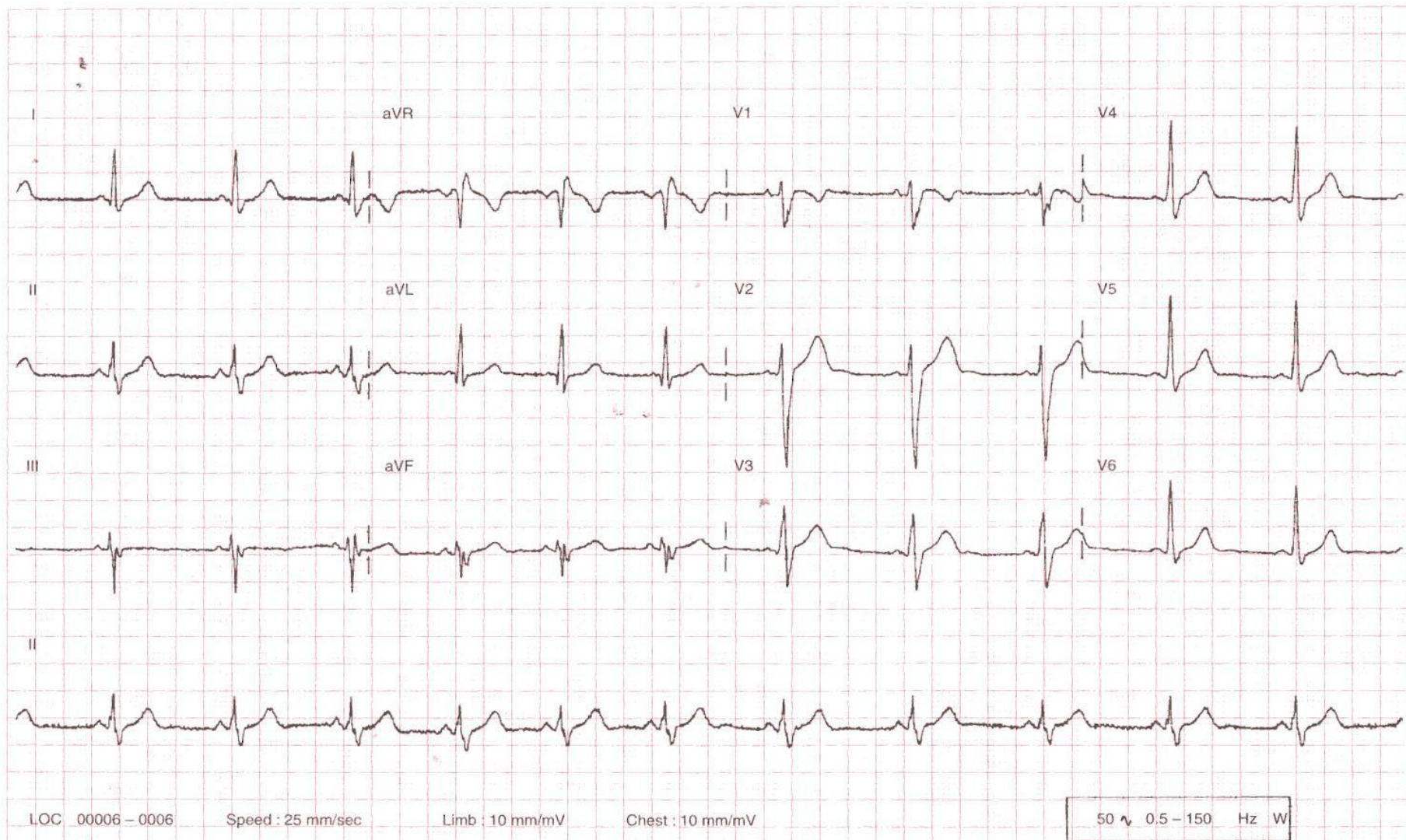



# 40

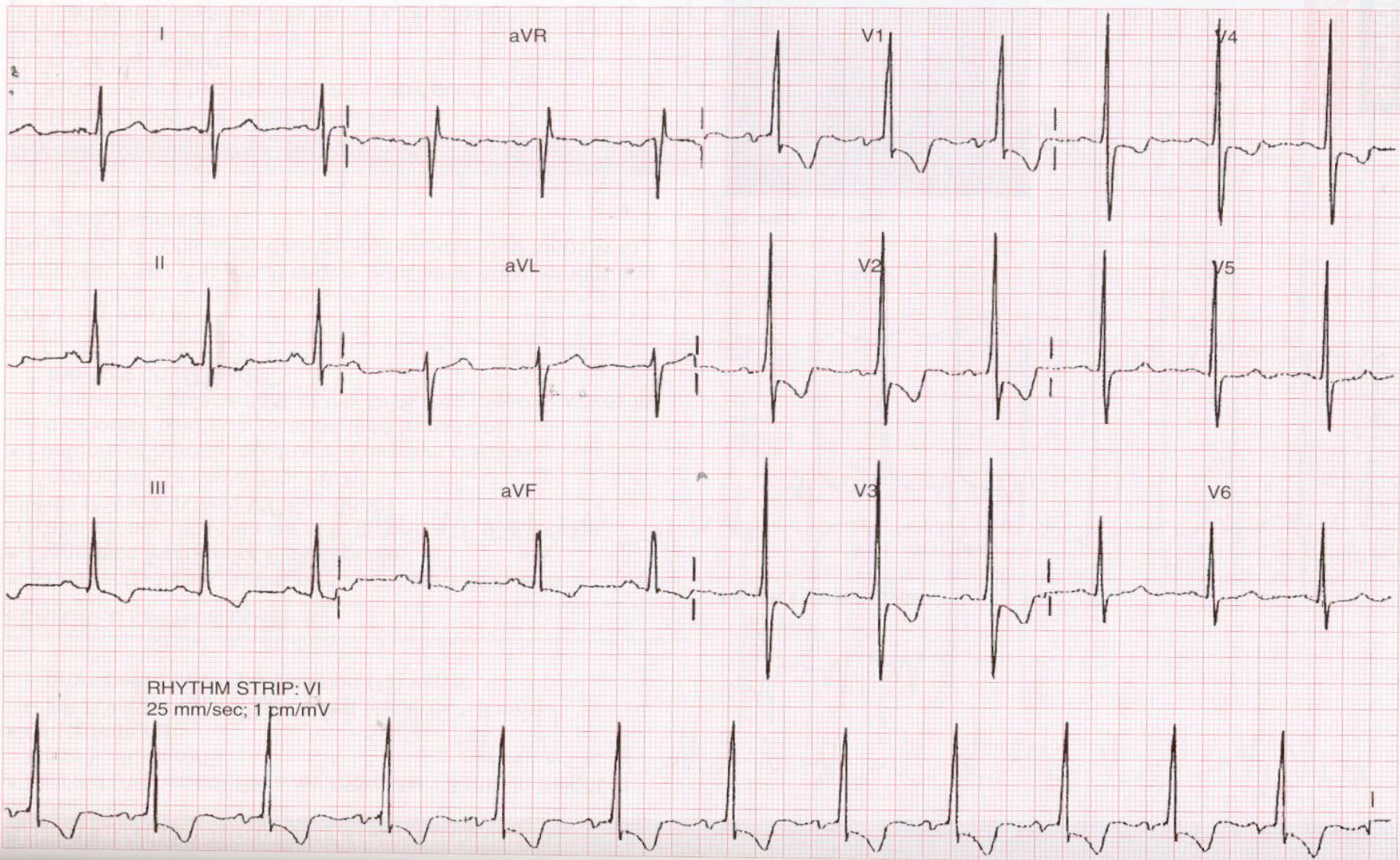

# 41

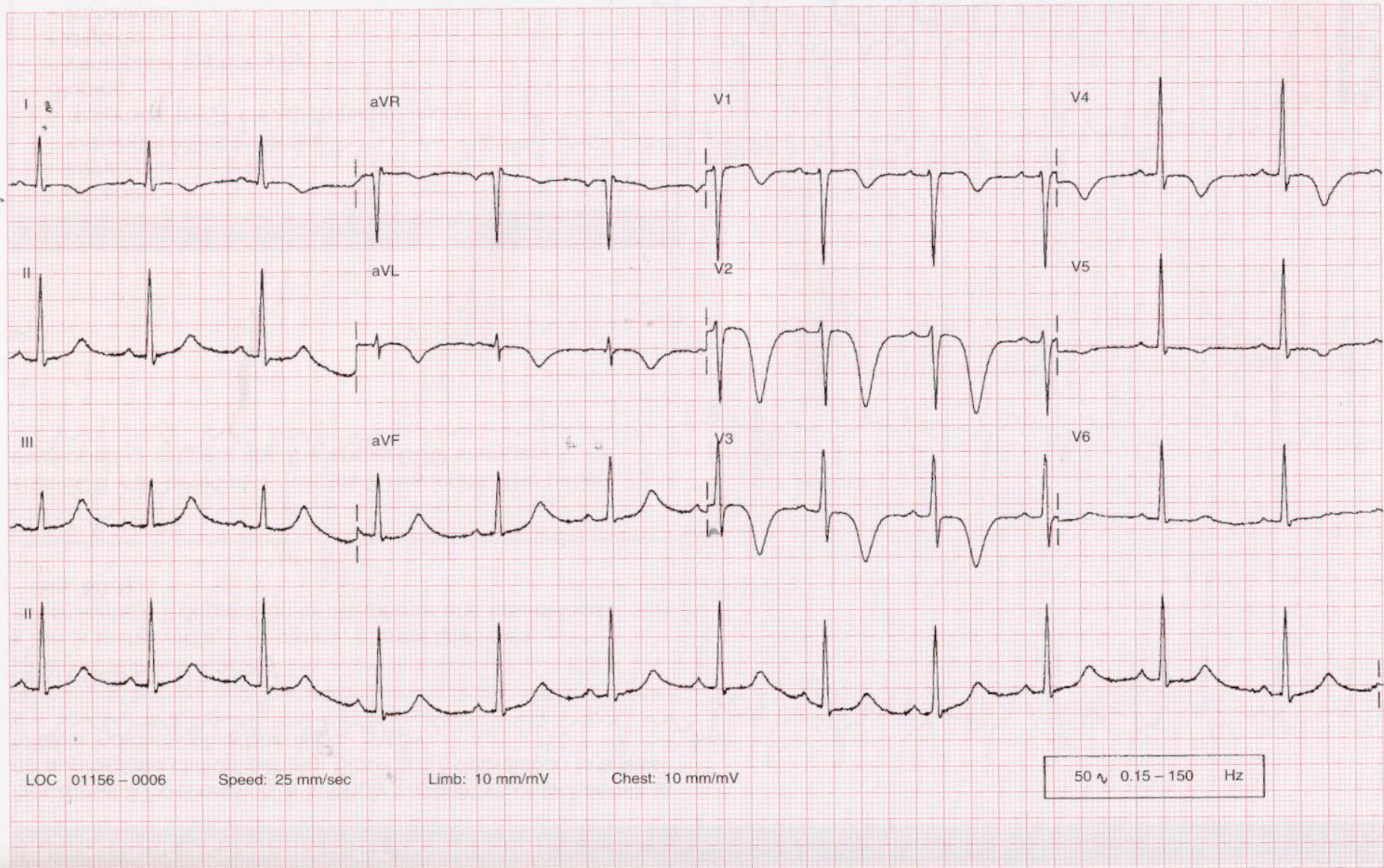

# 42

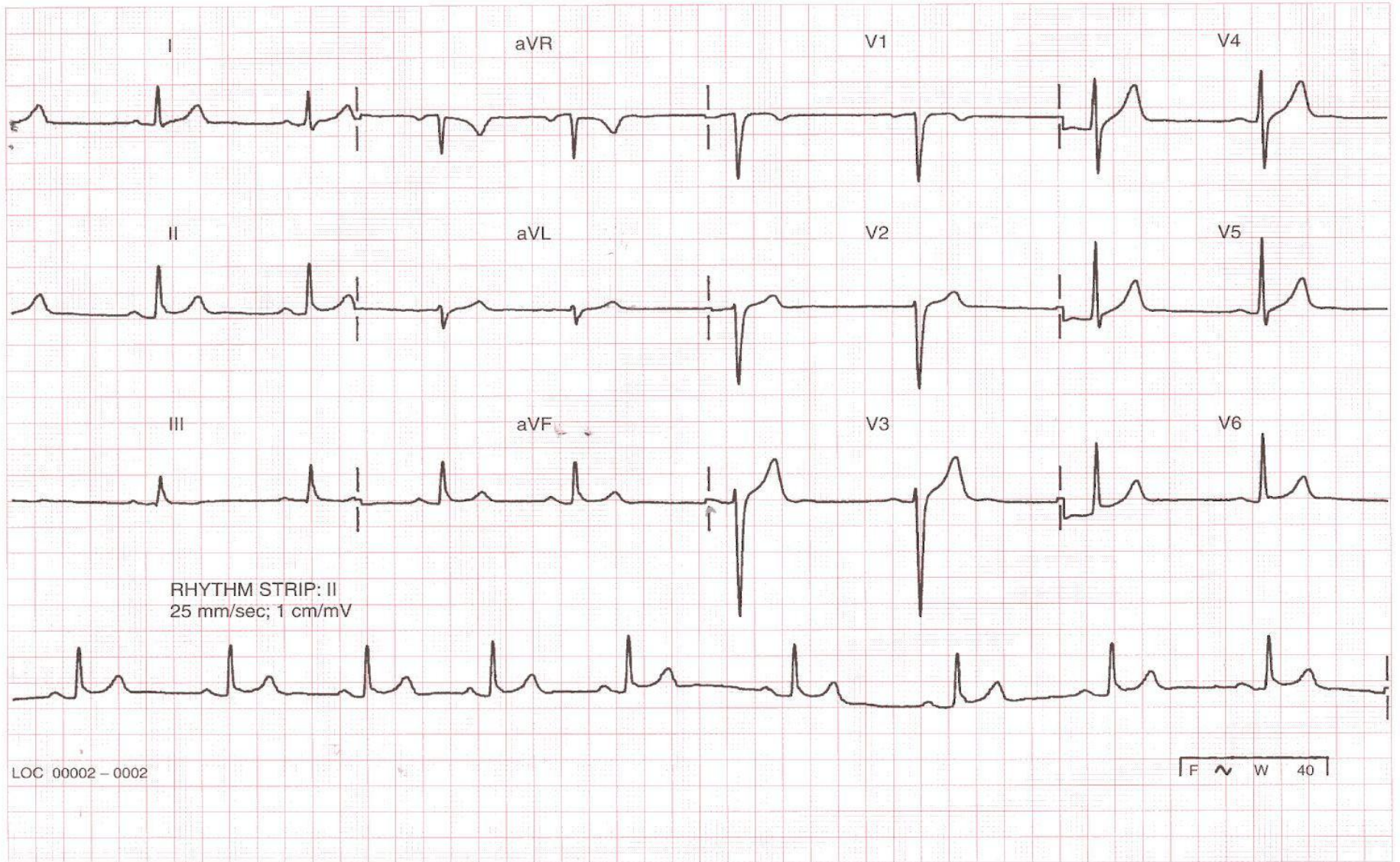

# 43

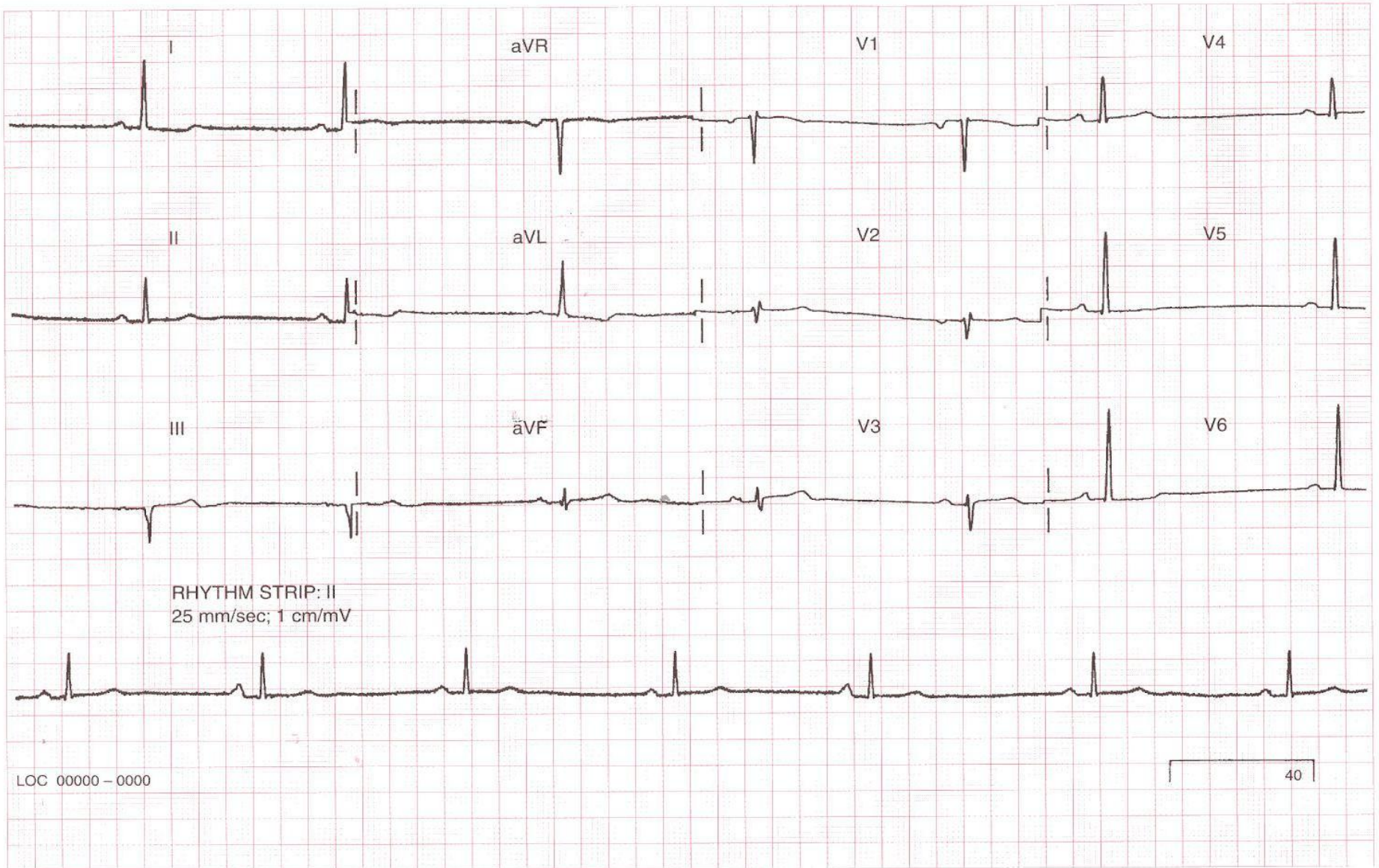

44

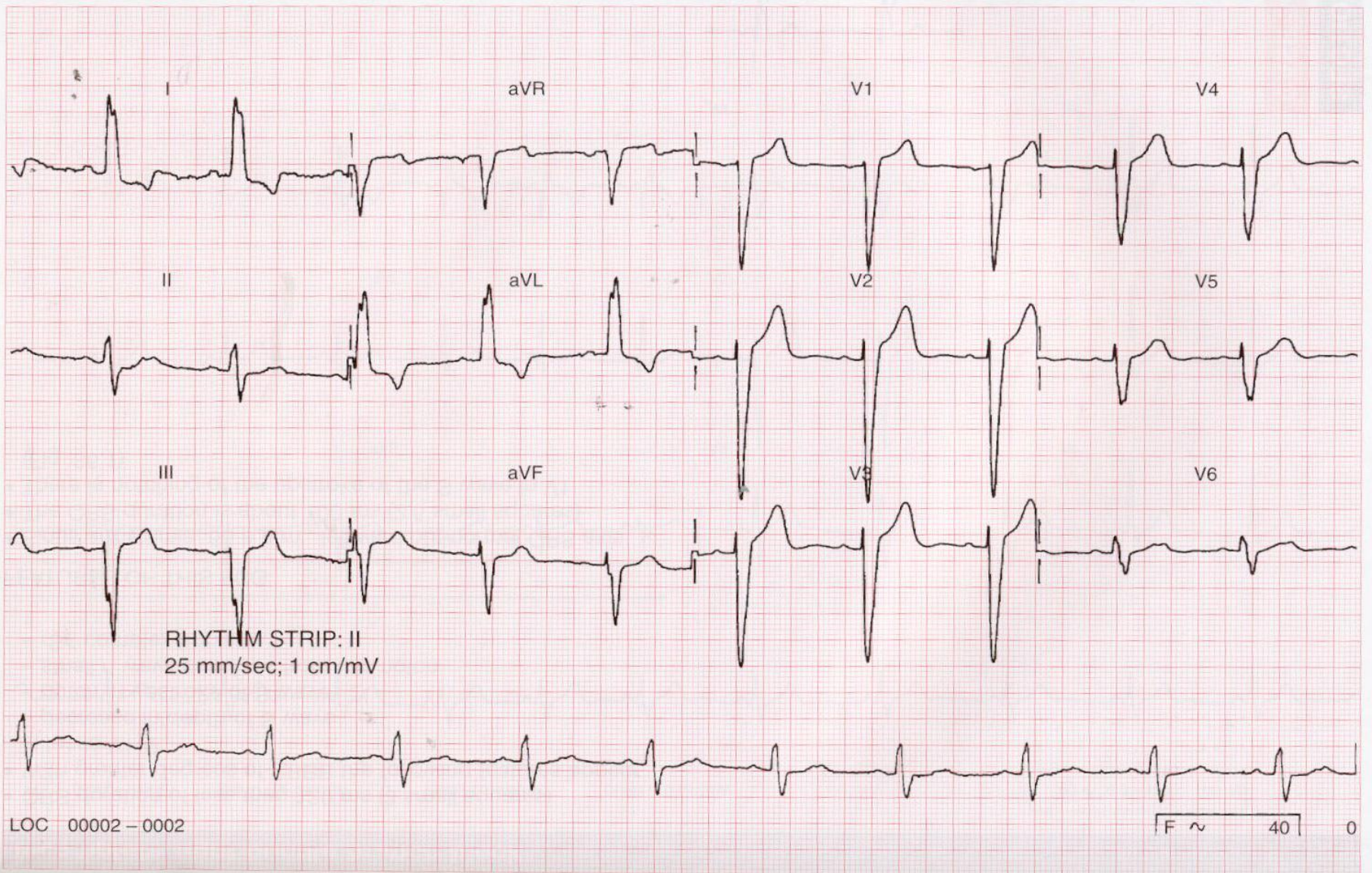

45

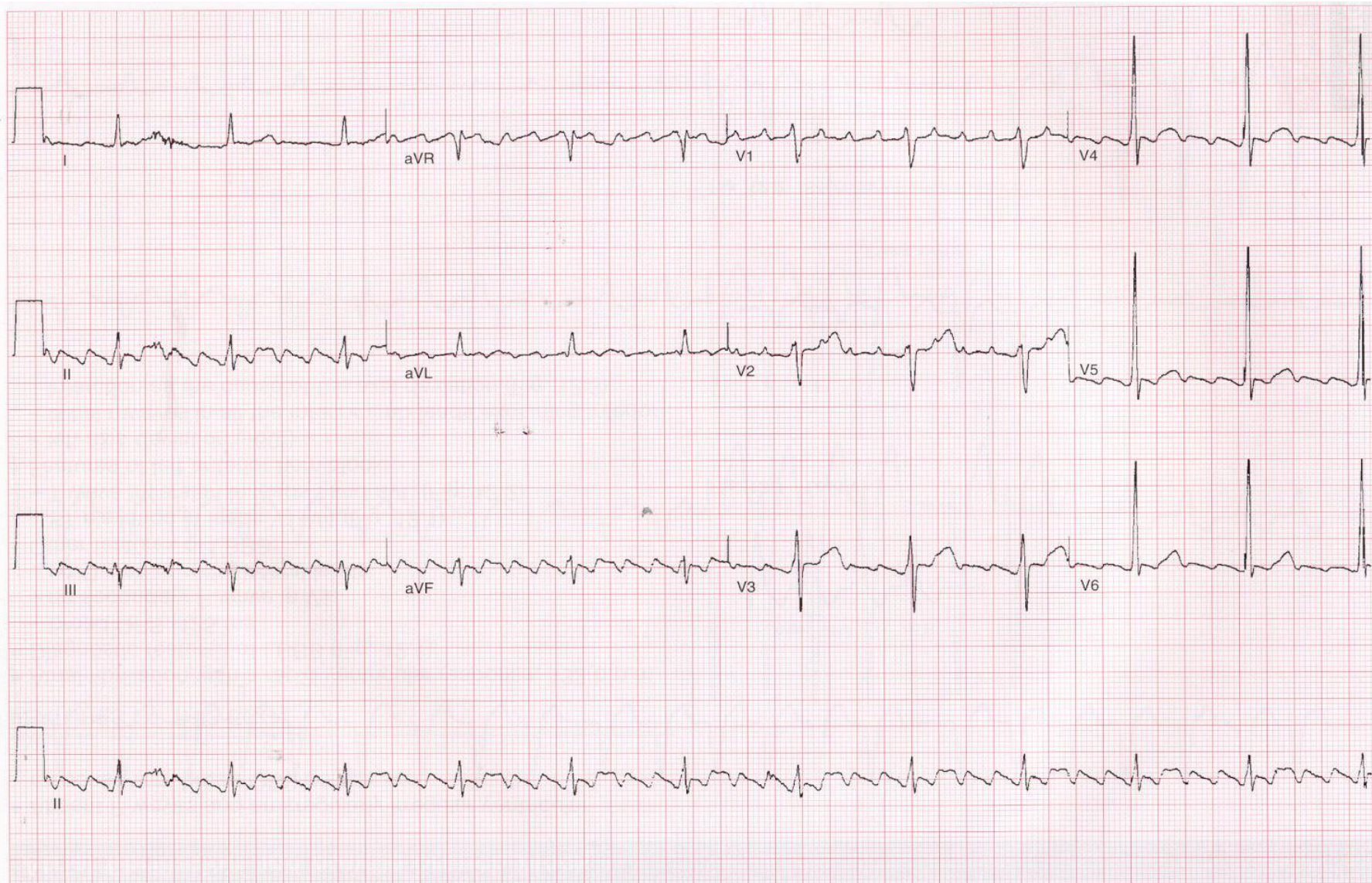

46

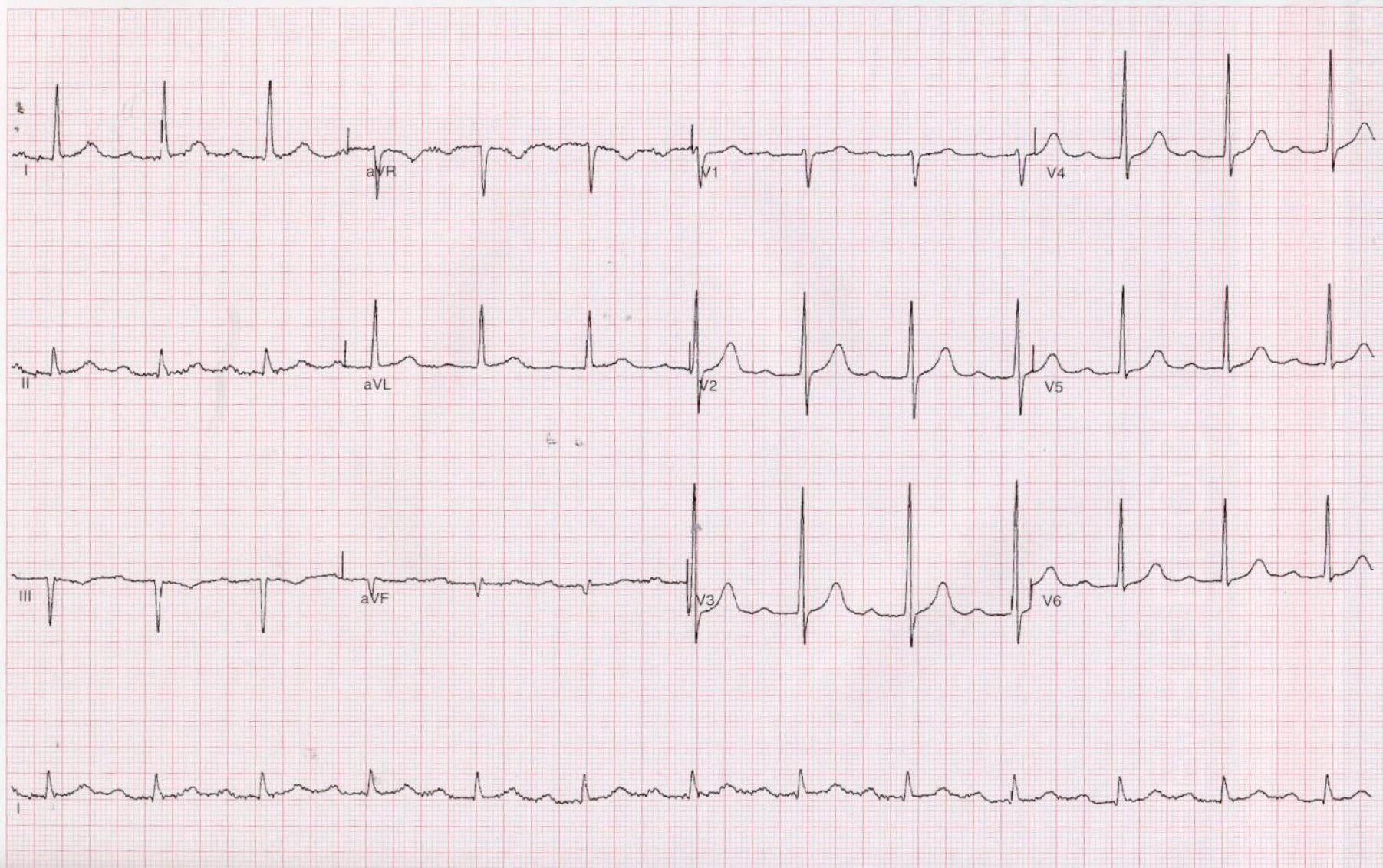

# 47

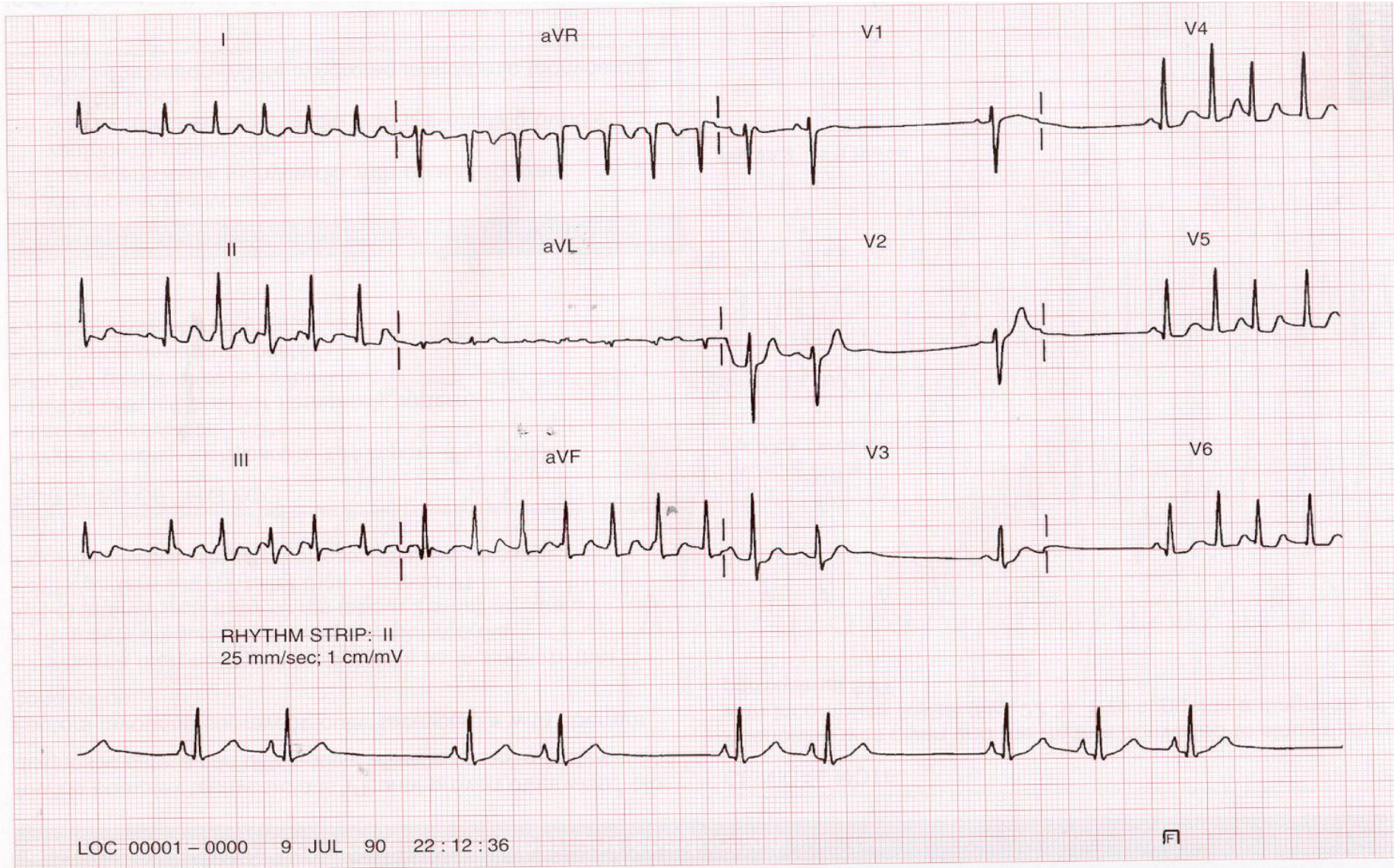



# 48

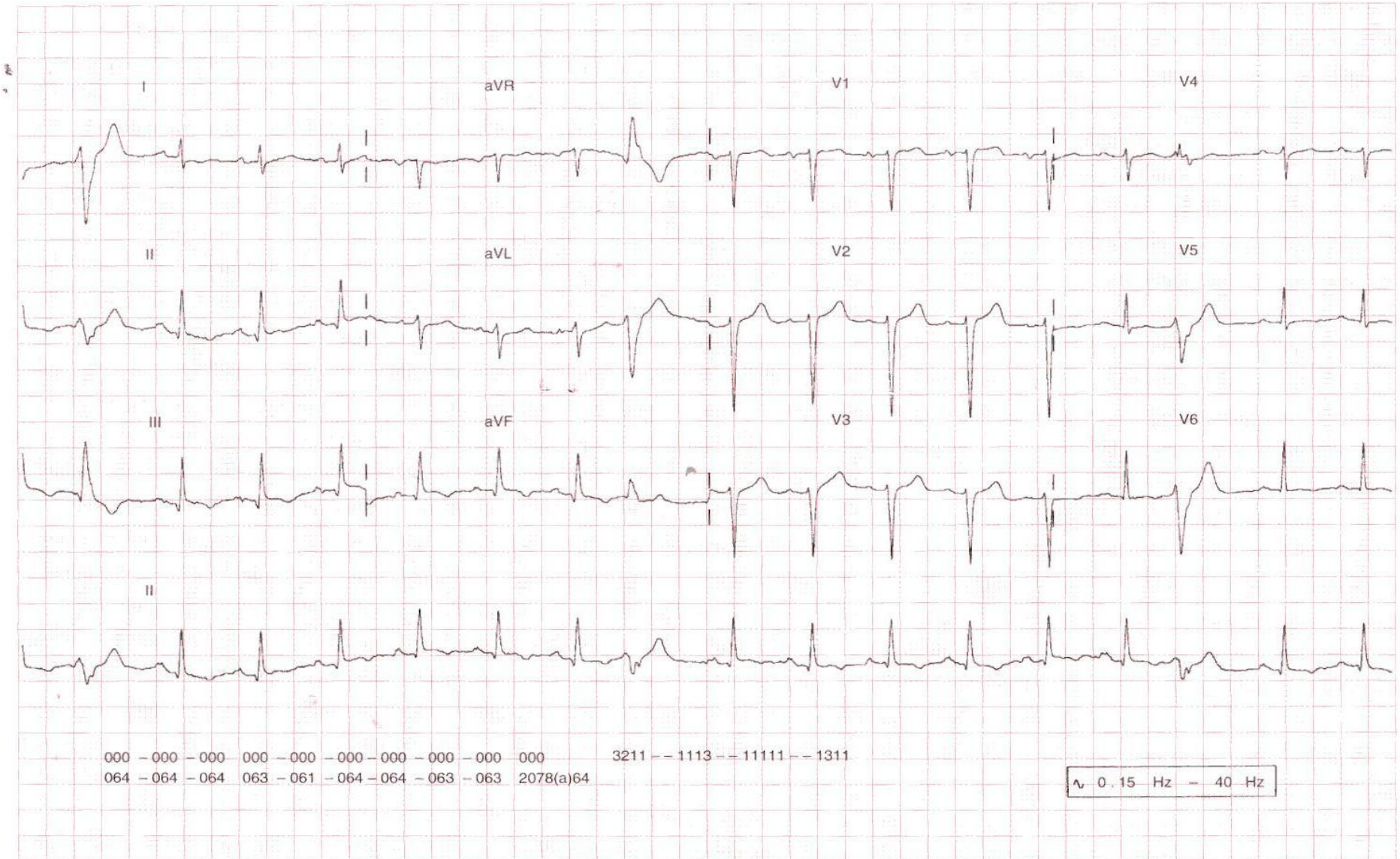

# 49

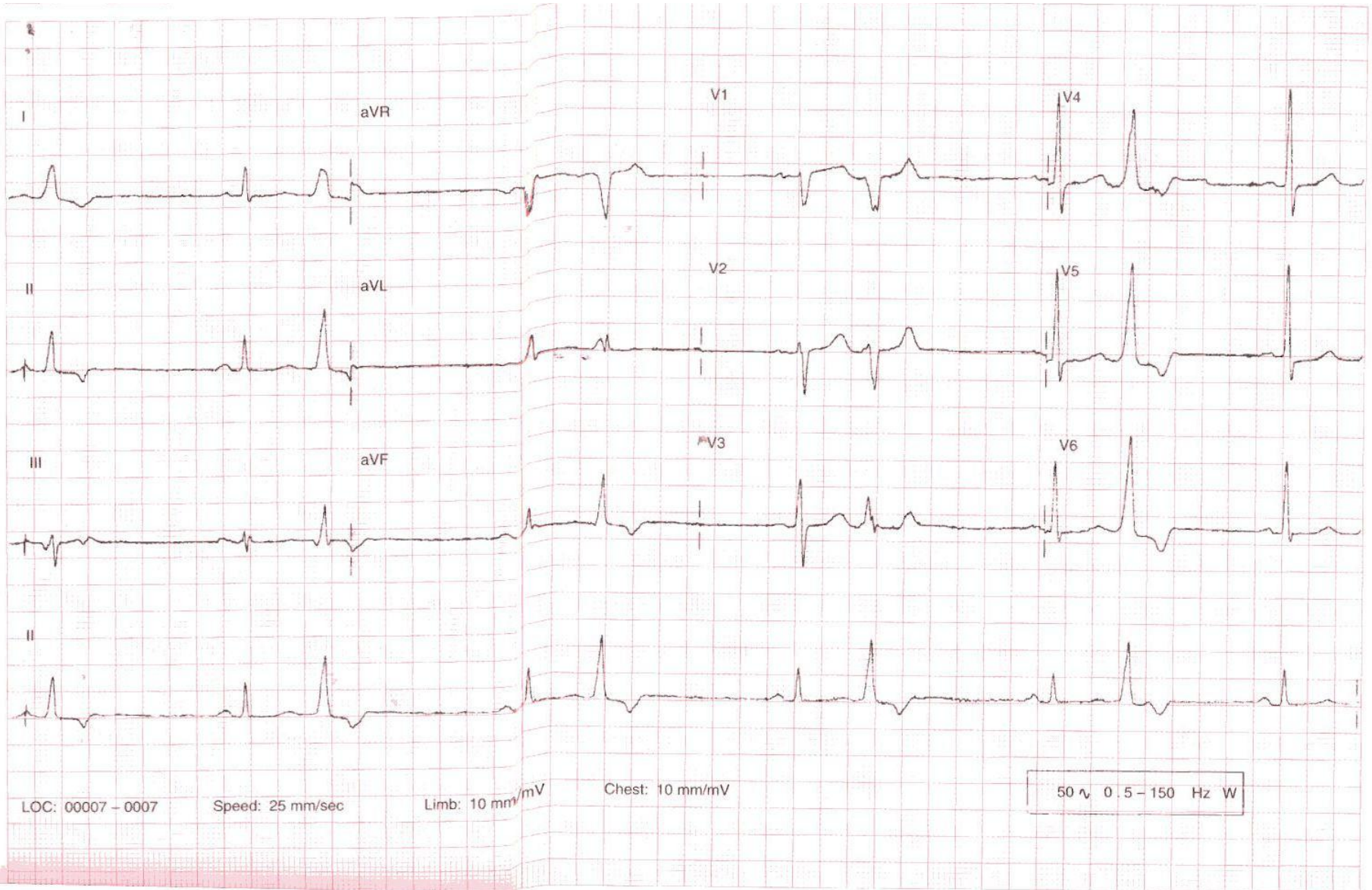

50

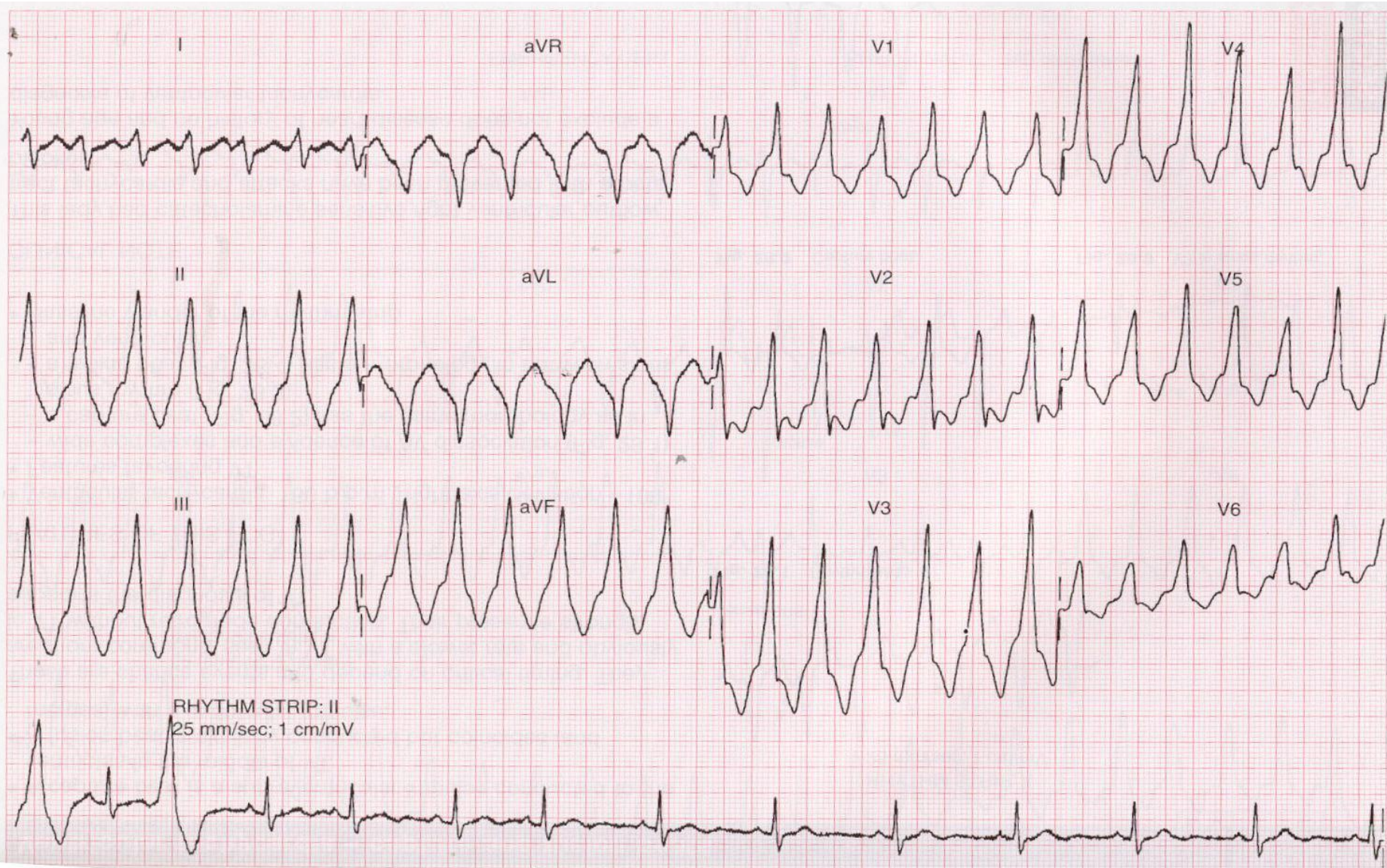

# 51

Reviewed by:



# 52

?yr ?cm ?kg

Meds:  
Location:

PR int:  
QRS dur:  
QT/QTc:  
P-QRS-T axes:  
Reviewed by:

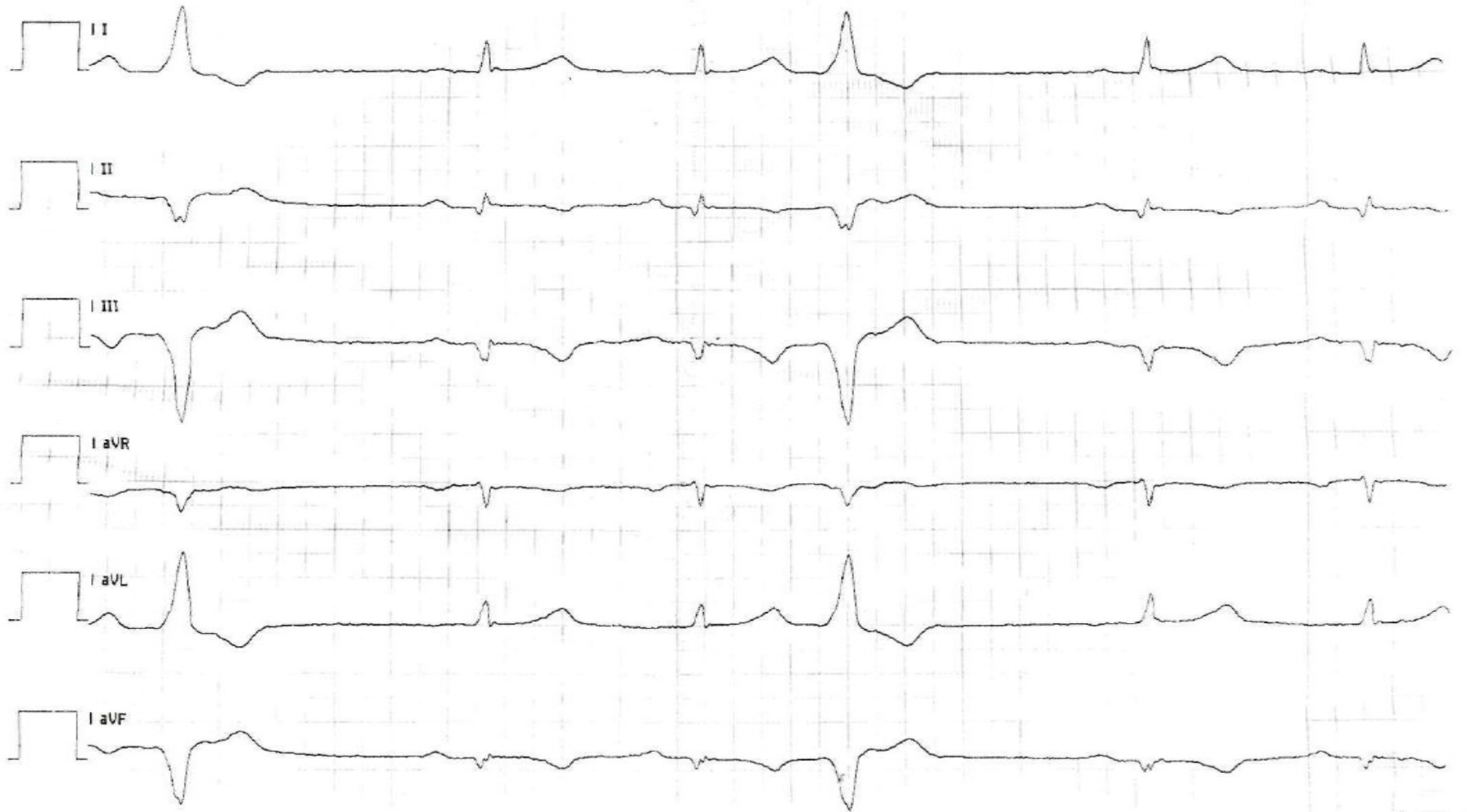

# 53

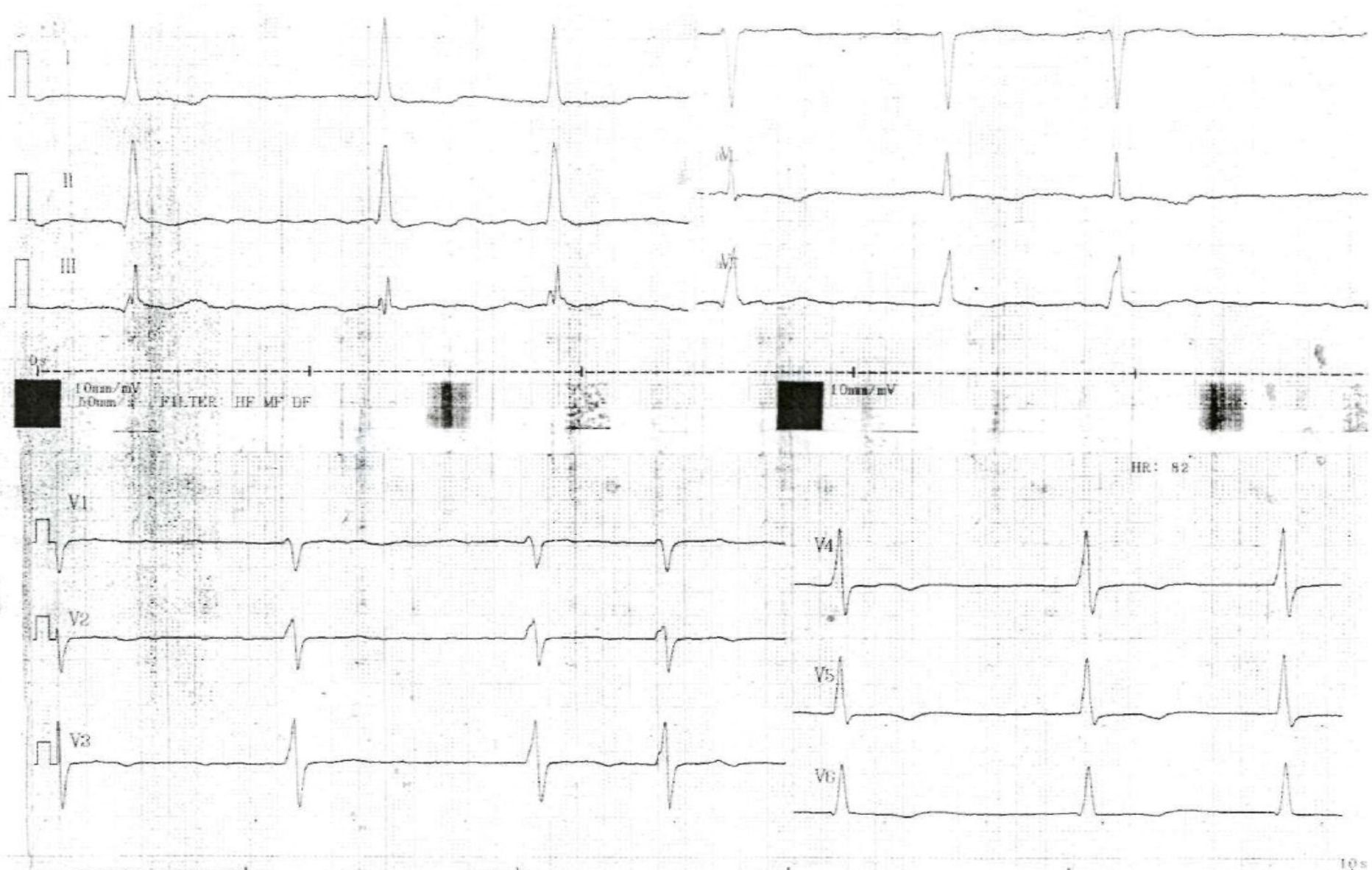

54

18

4

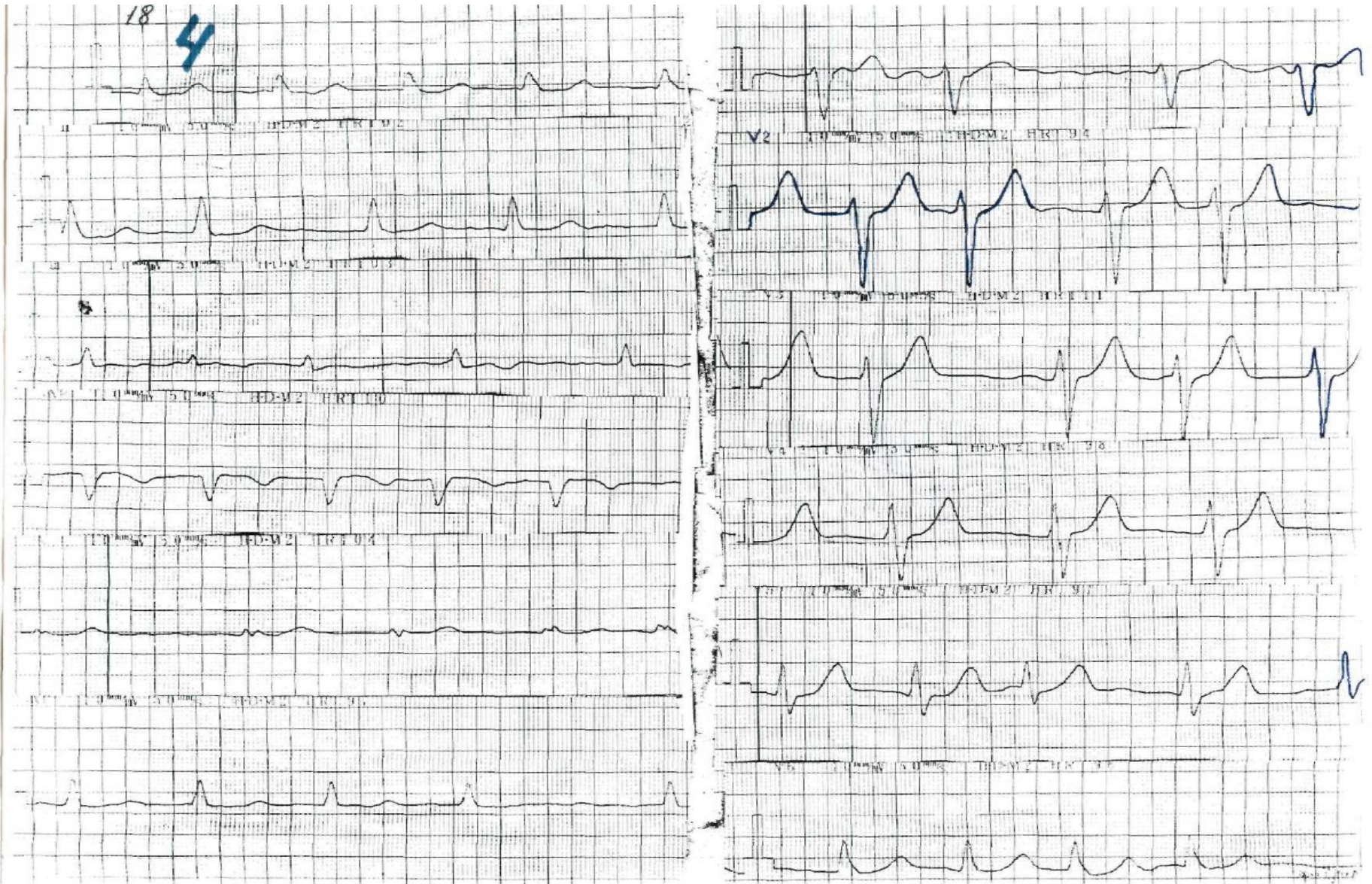

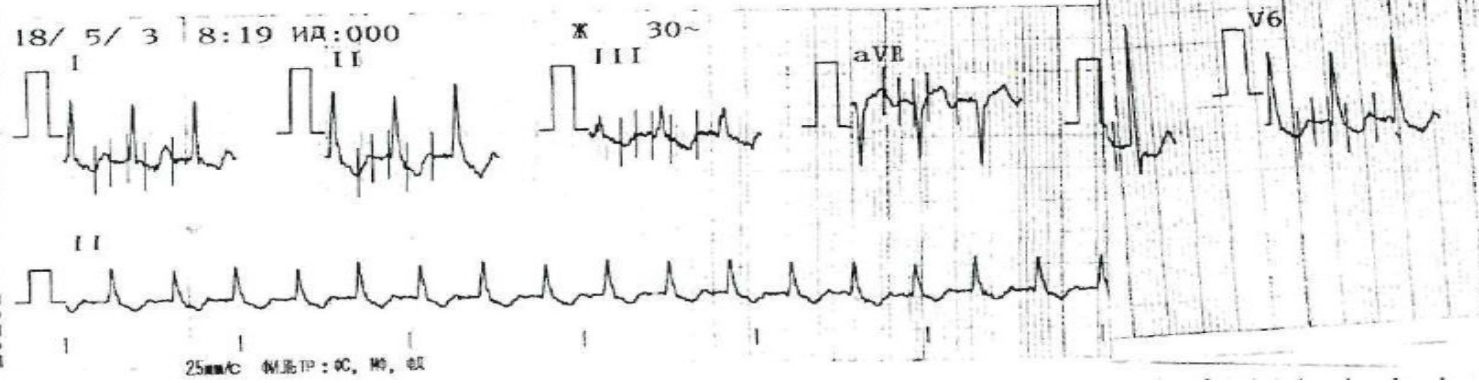
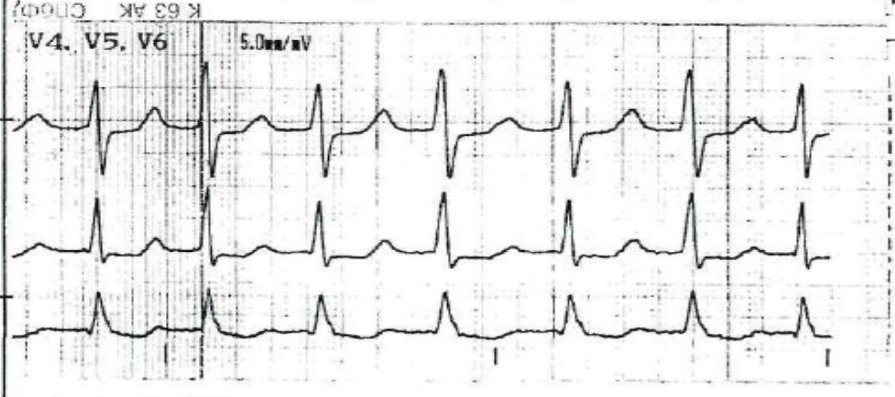
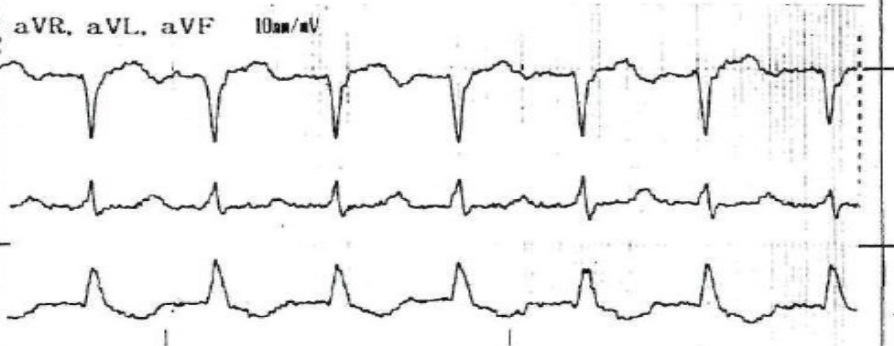
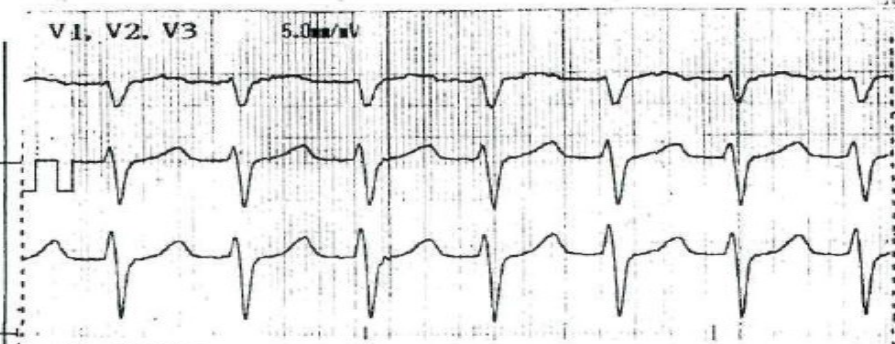
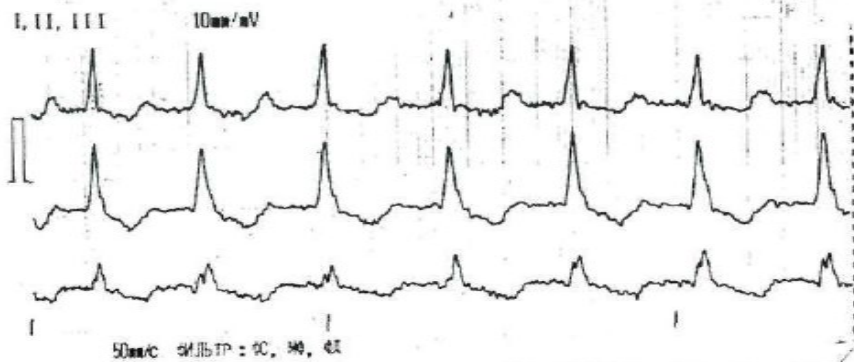



56



57

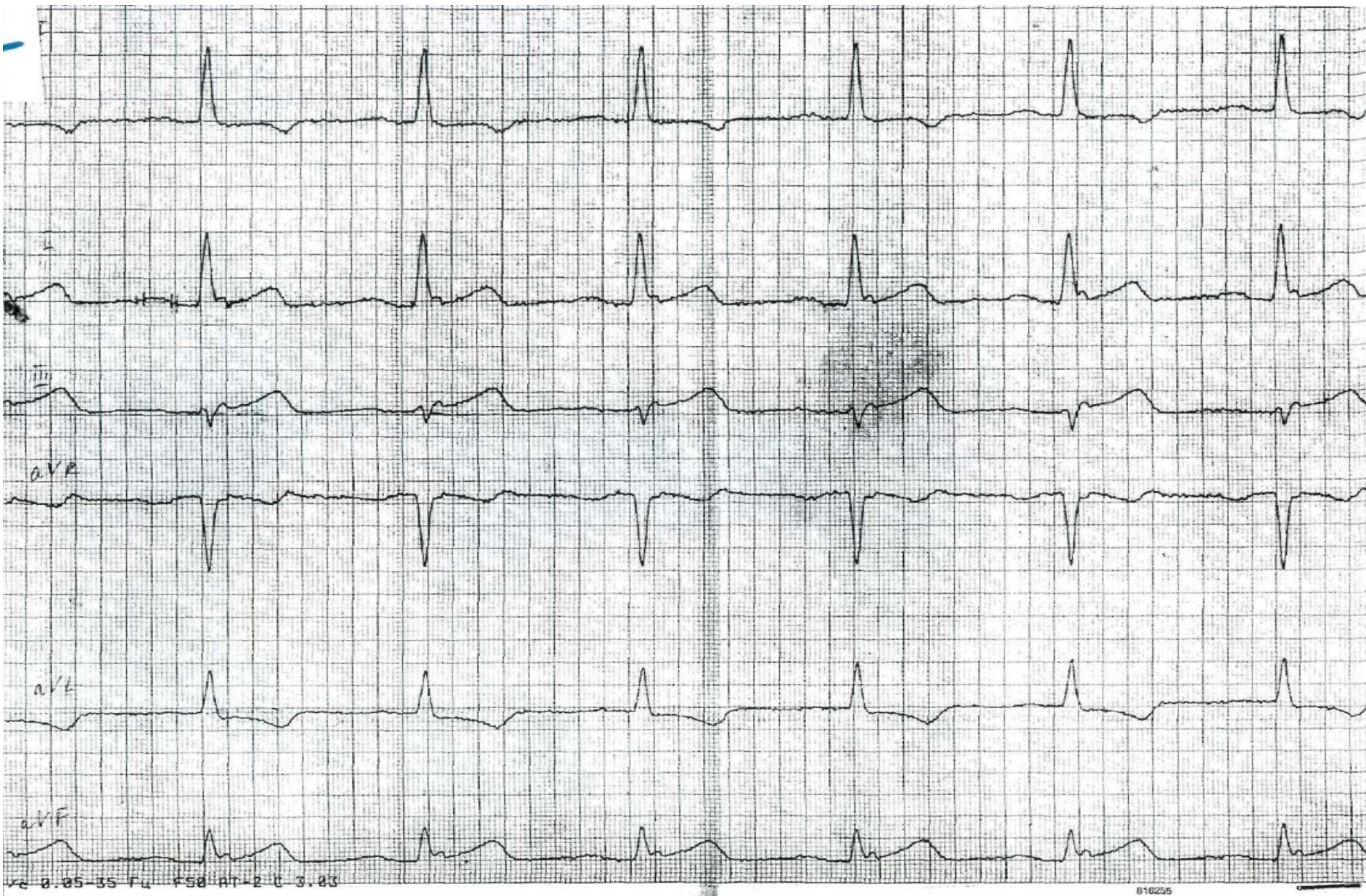

58

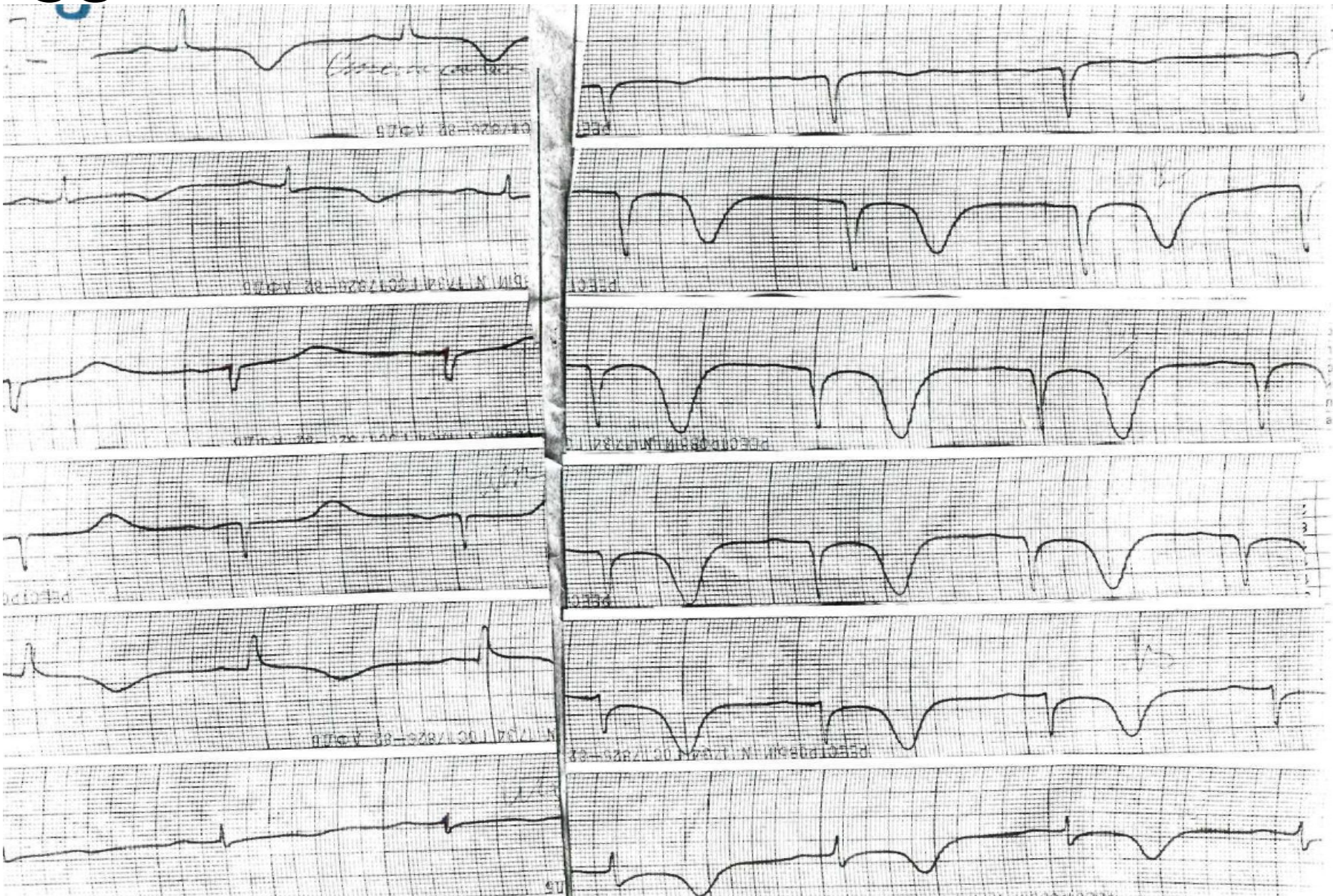

59

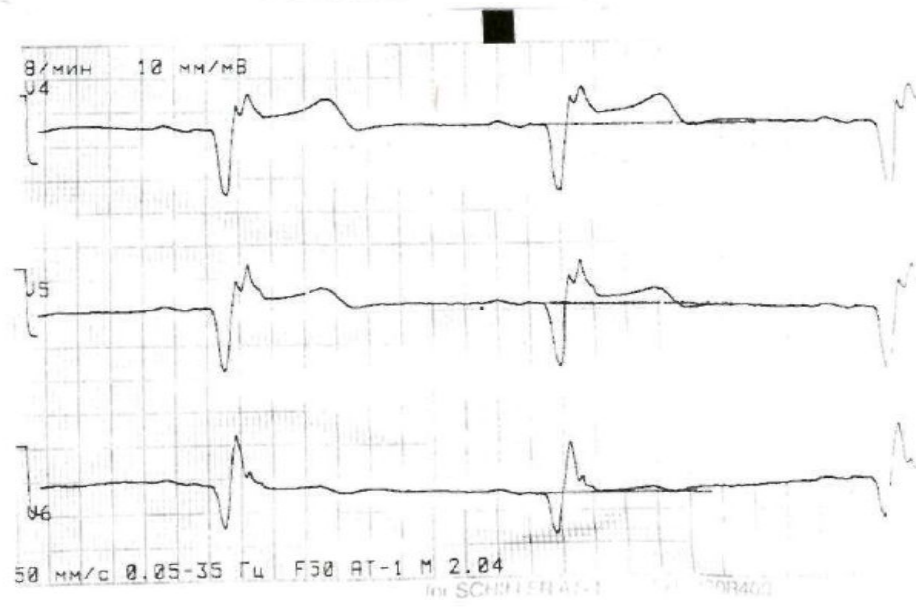
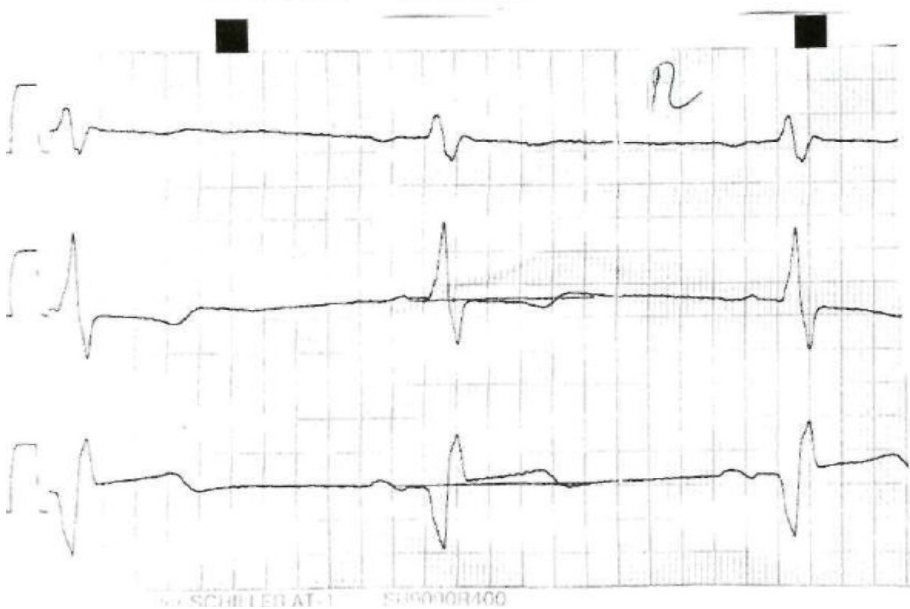
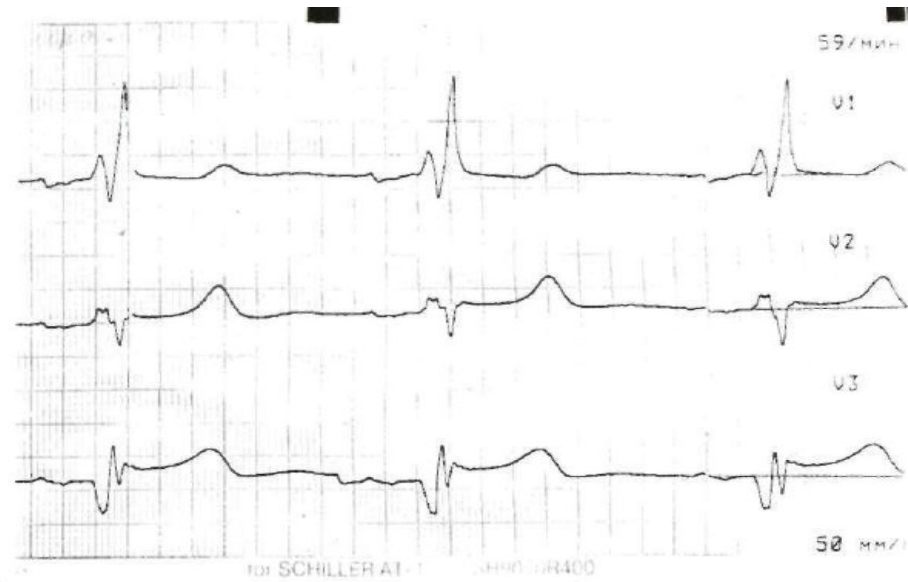
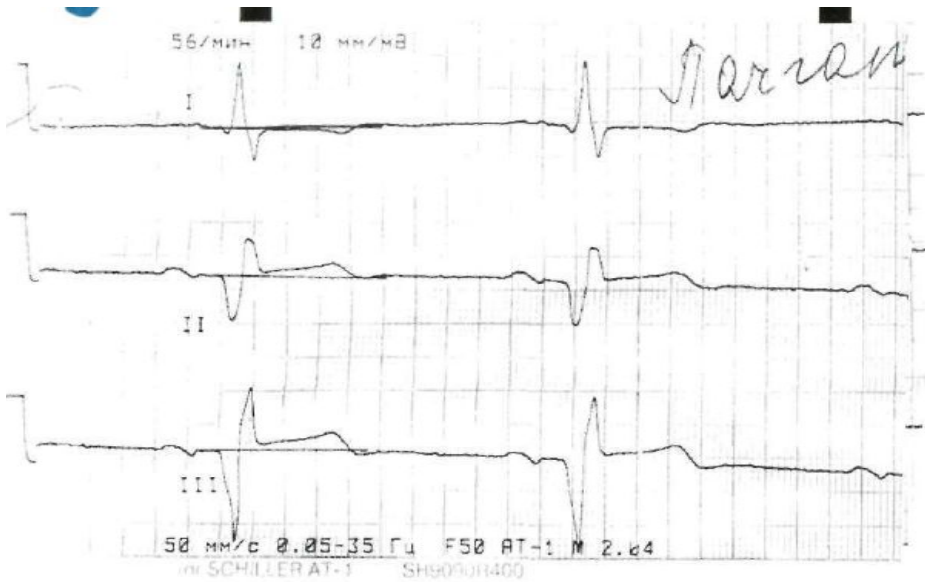

60

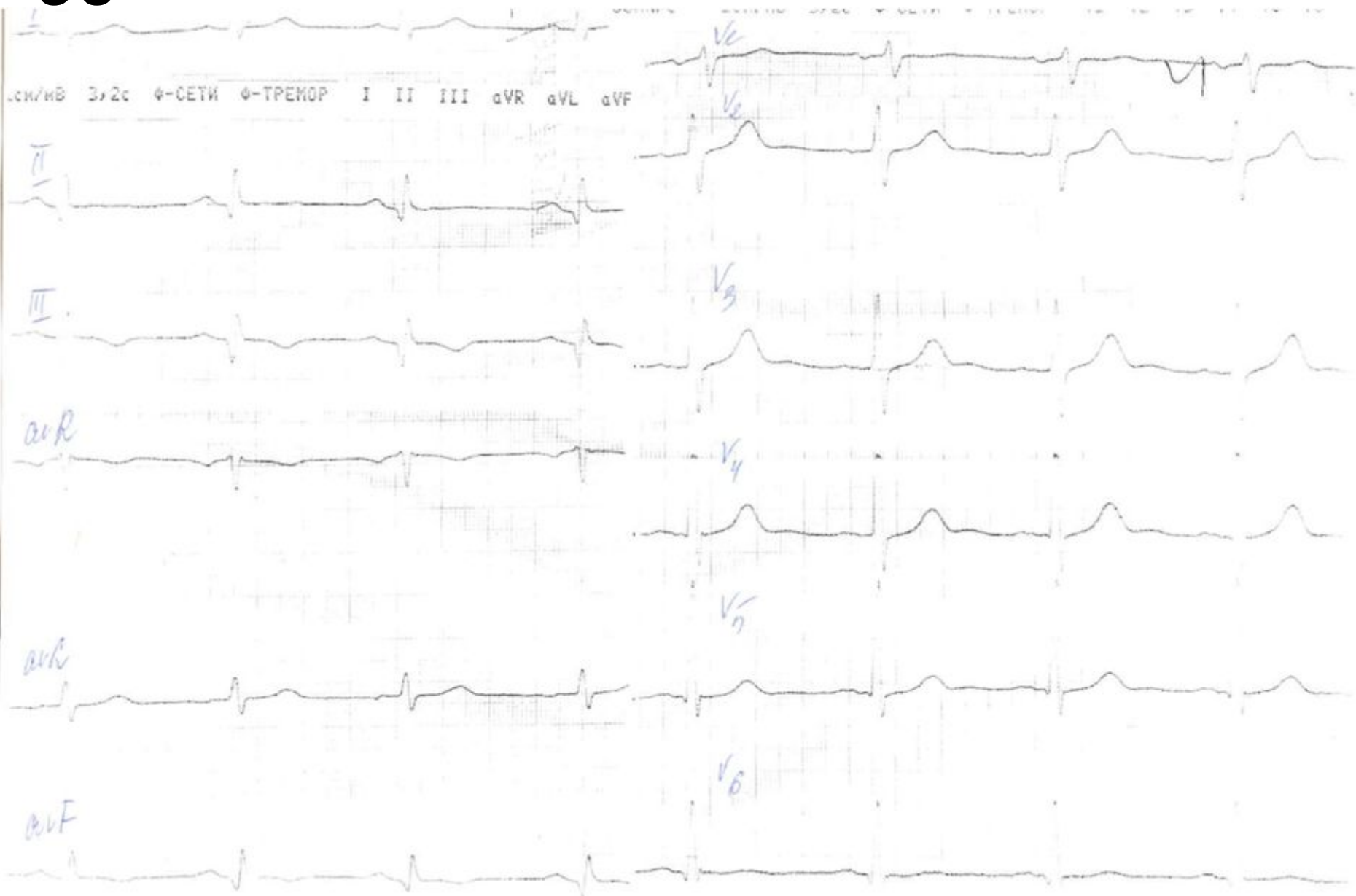

61

16/100

HR - 85 03.07.16 09:

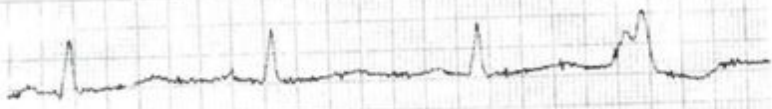

II HR - 88 03.07.16 09:19 50m

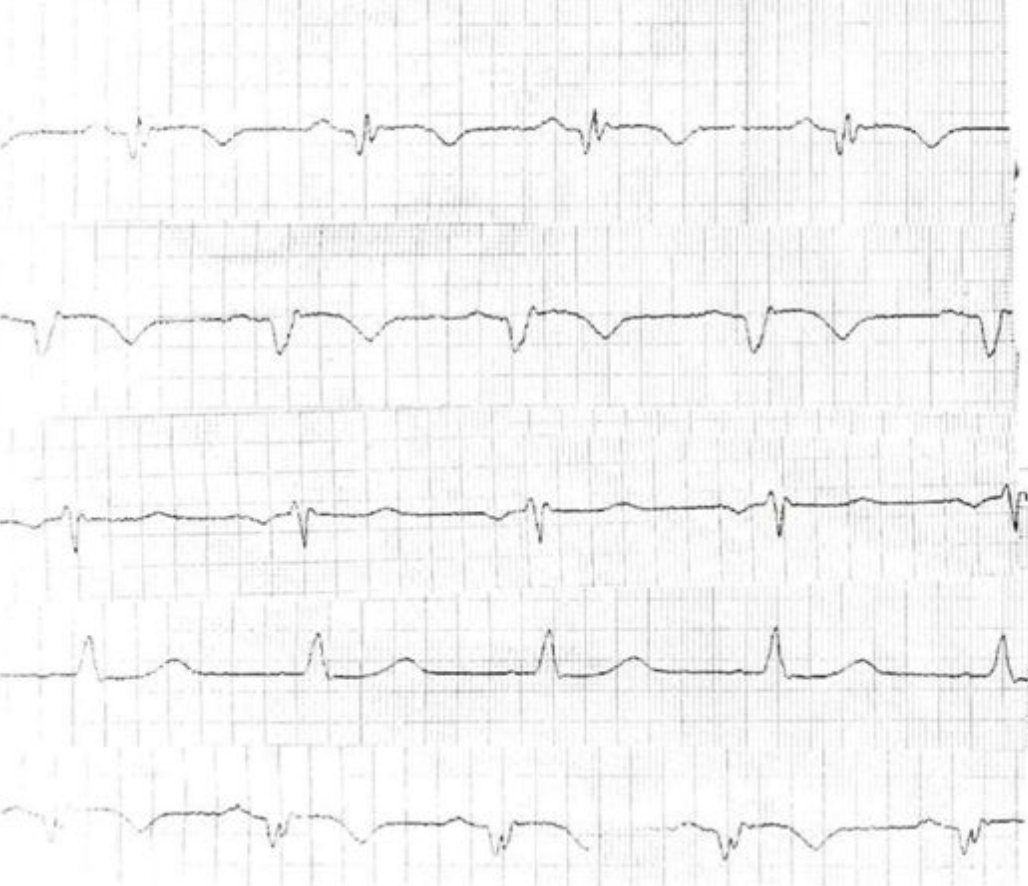

V1 HR - 84 03.07.16 0

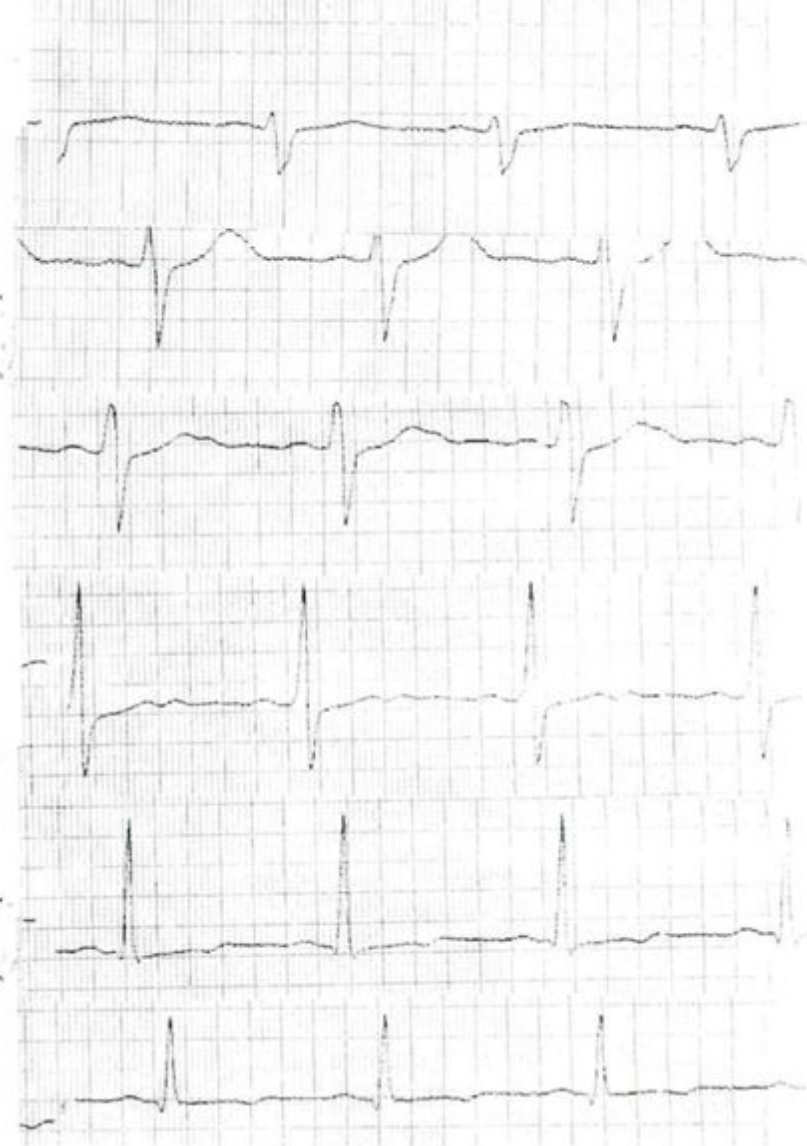

5 mm/mB



50 мм/с 0,85-35 Гц F50 AT-1 2,84  
 SCHILLER SWITZERLAND Art. No. 2.157.014 CE

Продолжительность систолы QR ST \_\_\_\_\_

Экстрасистолы, исходящие \_\_\_\_\_

5 мм/мВ

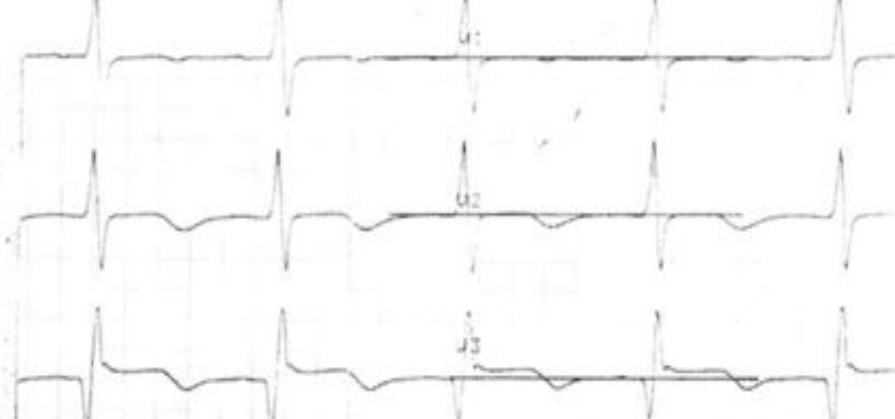

0,85-35 Гц F50 AT-1 2,84 50 мм/с 0,85-35 Гц F50 AT-1 2,84  
 SCHILLER SWITZERLAND Art. No. 2.157.014 CE

98/мин 12 мм/мВ

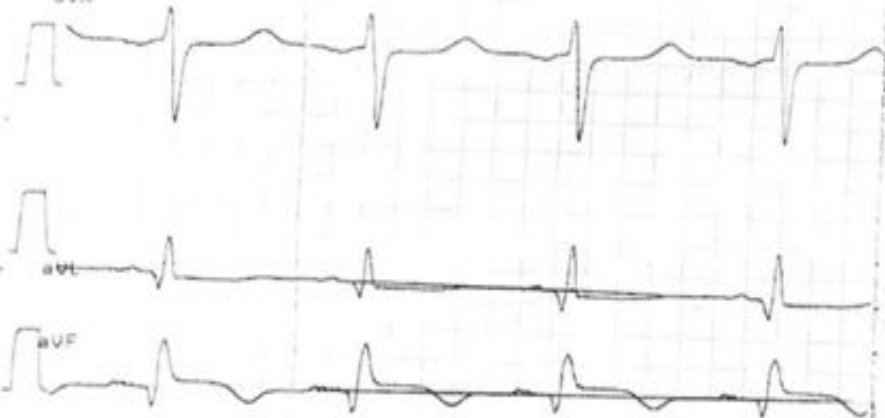

50 мм/с 0,85-35 Гц F50 AT-1 2,84  
 SCHILLER SWITZERLAND Art. No. 2.157.014 CE

12 мм/мВ

100/мин 5 мм/мВ

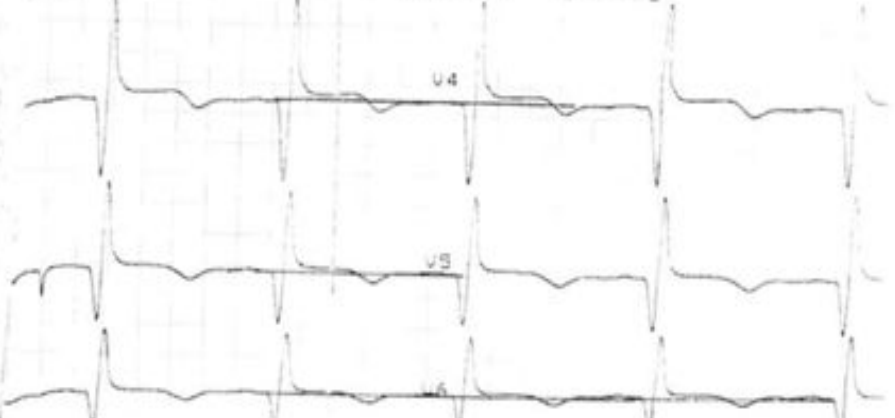

0,85-35 Гц F50 AT-1 2,84 50 мм/с 0,85-35 Гц F50 AT-1 2,84  
 SCHILLER SWITZERLAND Art. No. 2.157.014 CE

63

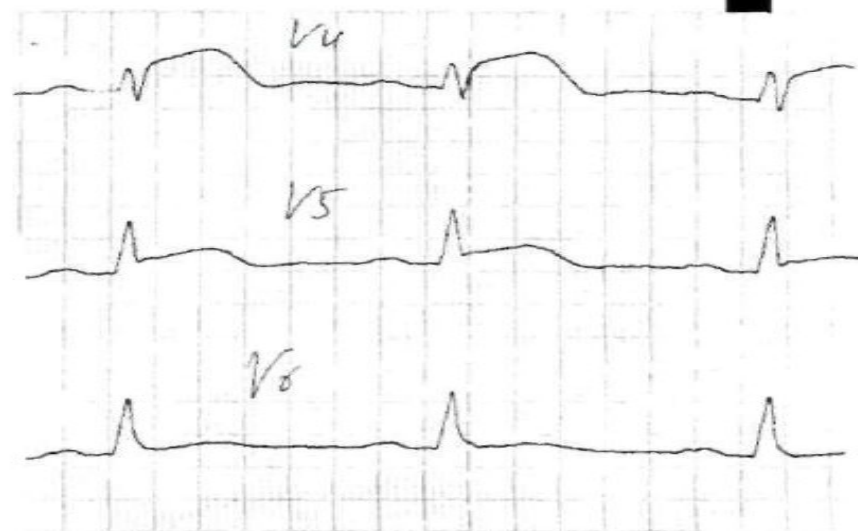
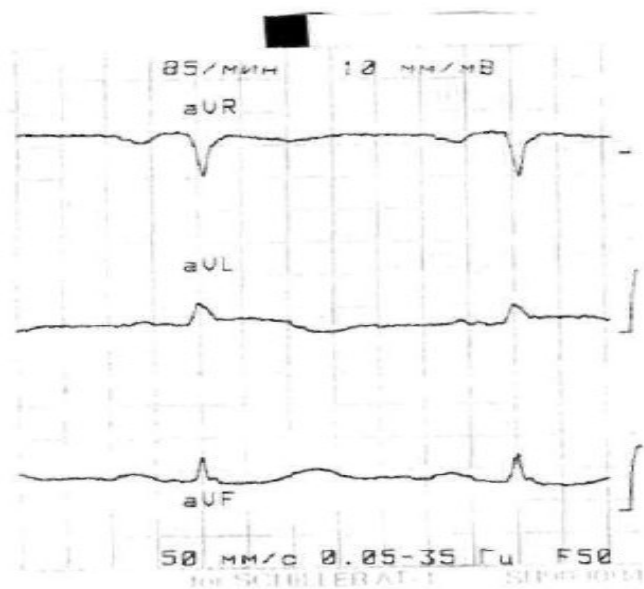
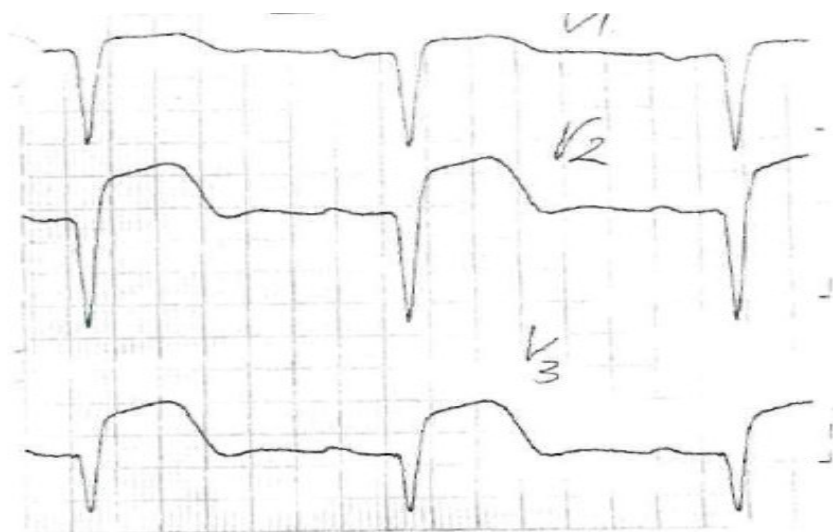
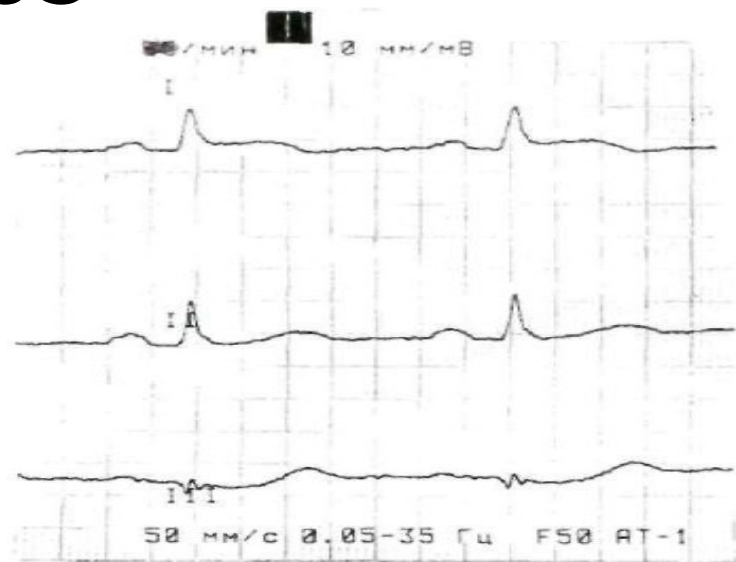



# 64

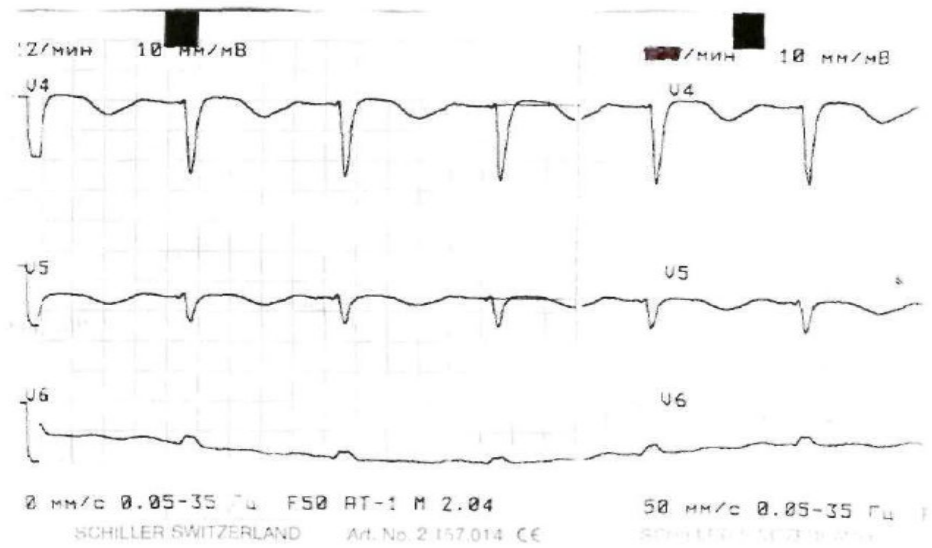
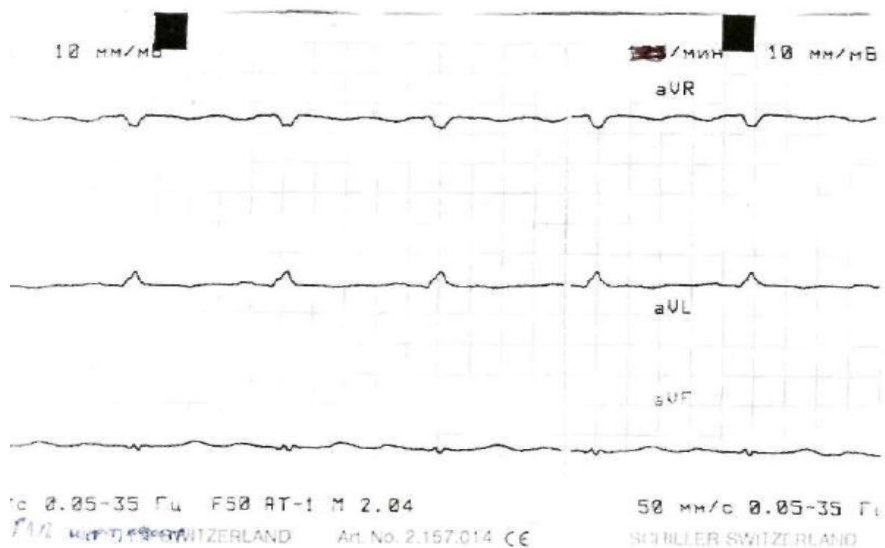
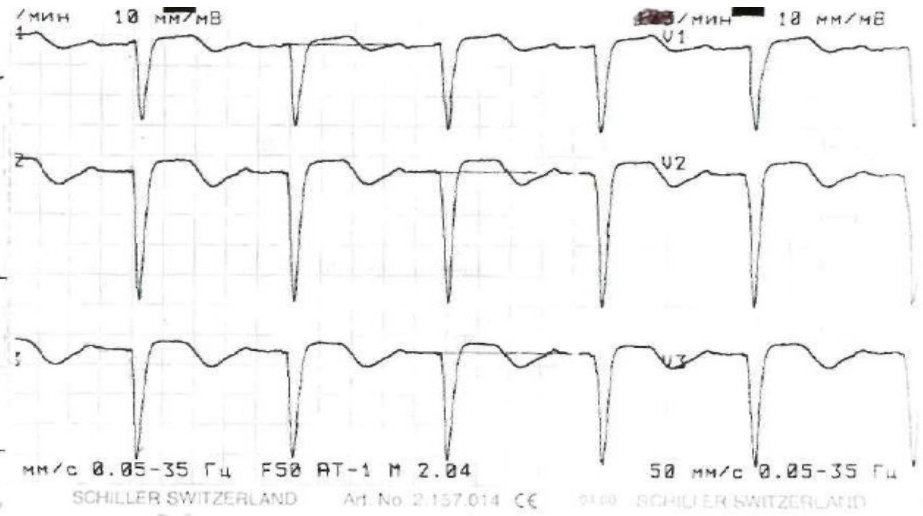
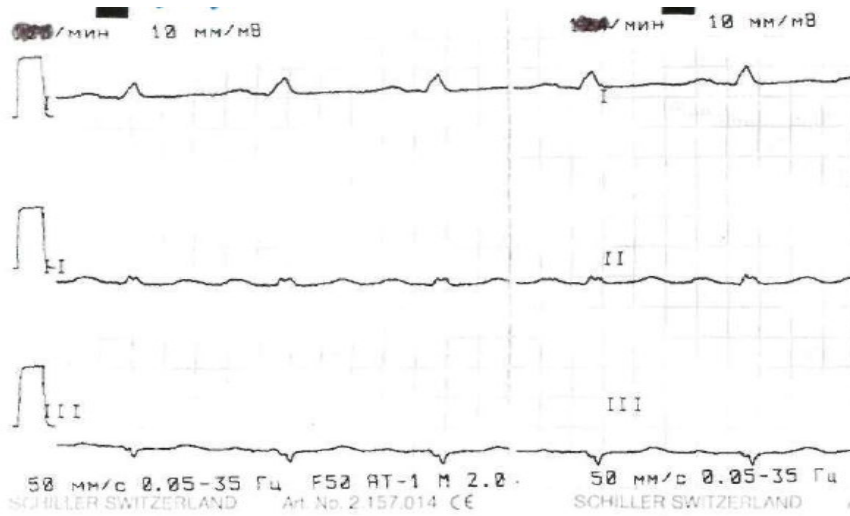

65

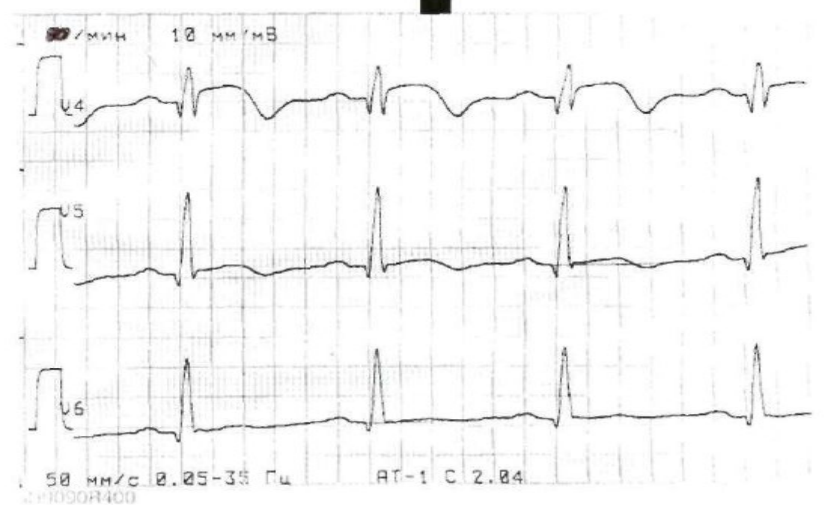
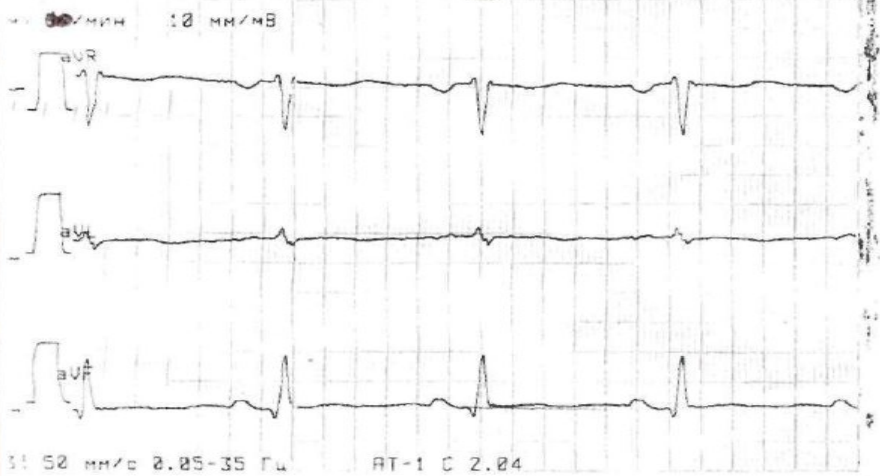
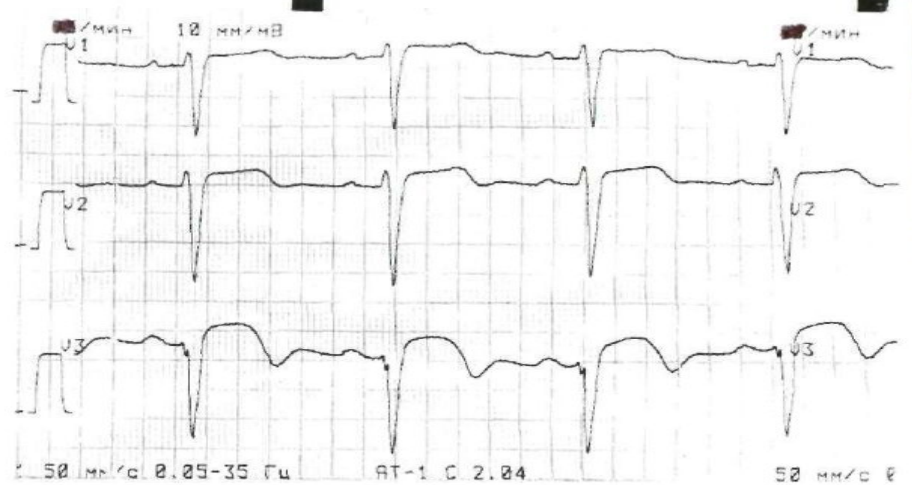
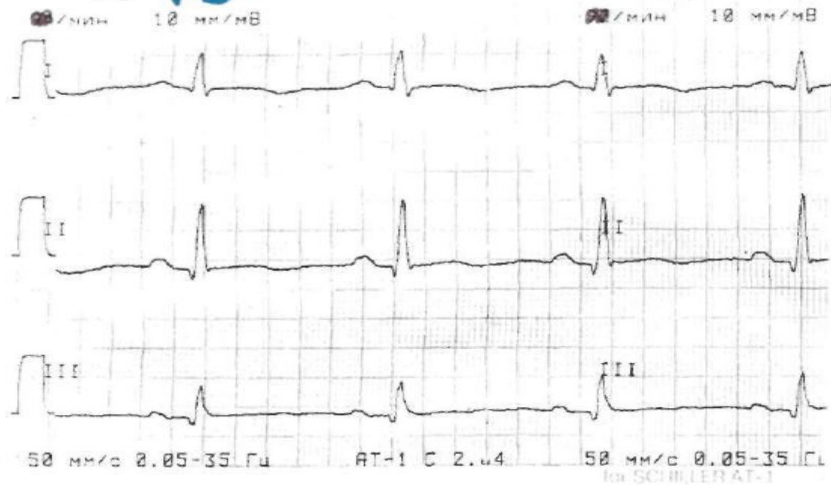

# 66

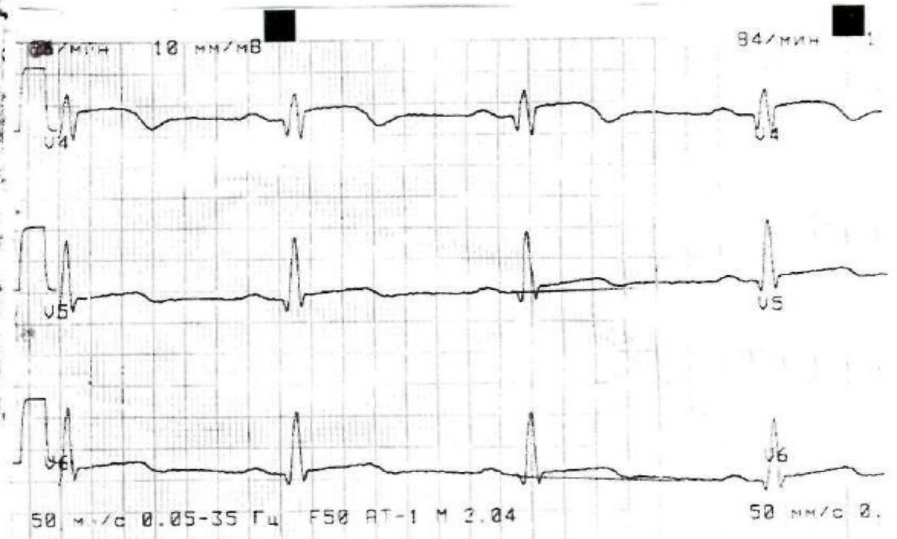
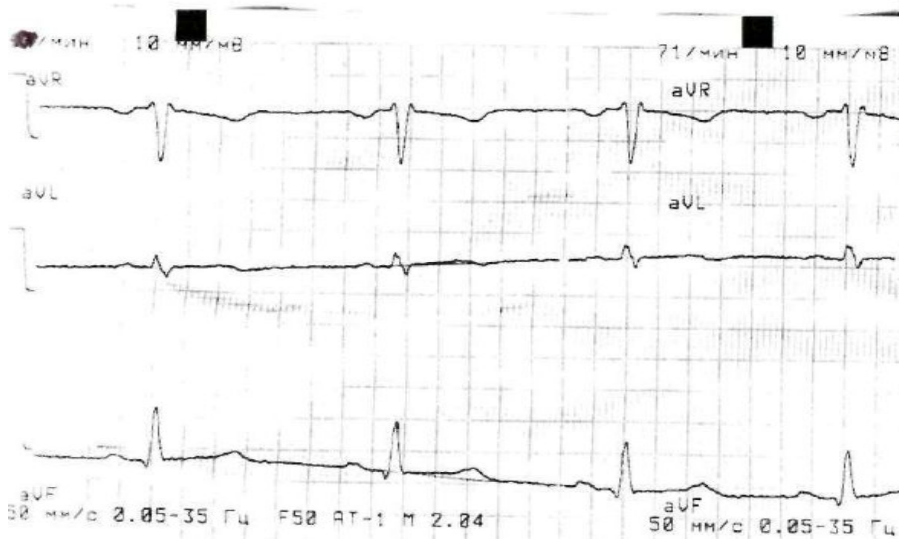
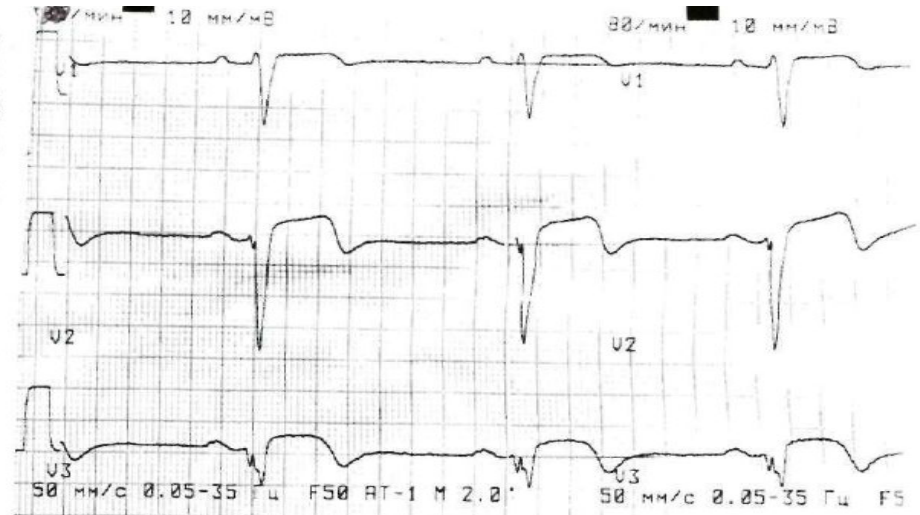

67

9.10. Резнищев С.  
Ива ХР 1

67

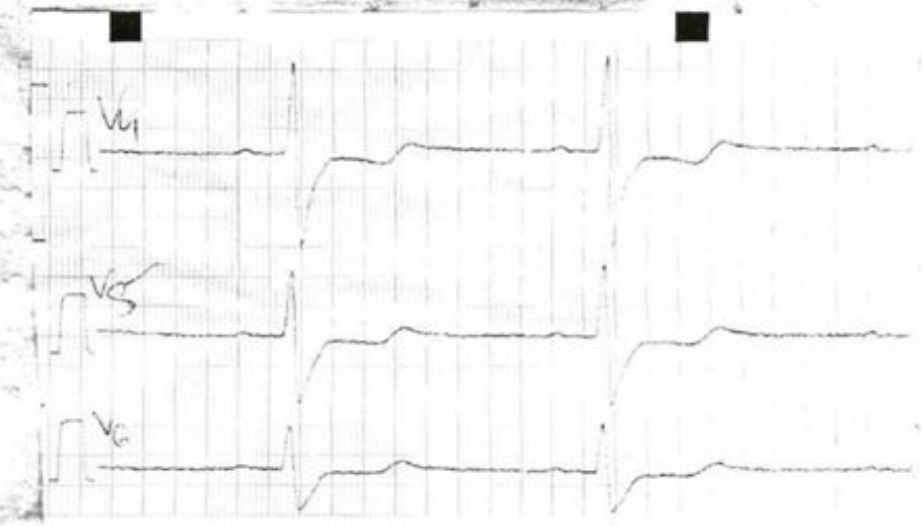

зав. электрокардиографическим кабинетом

68

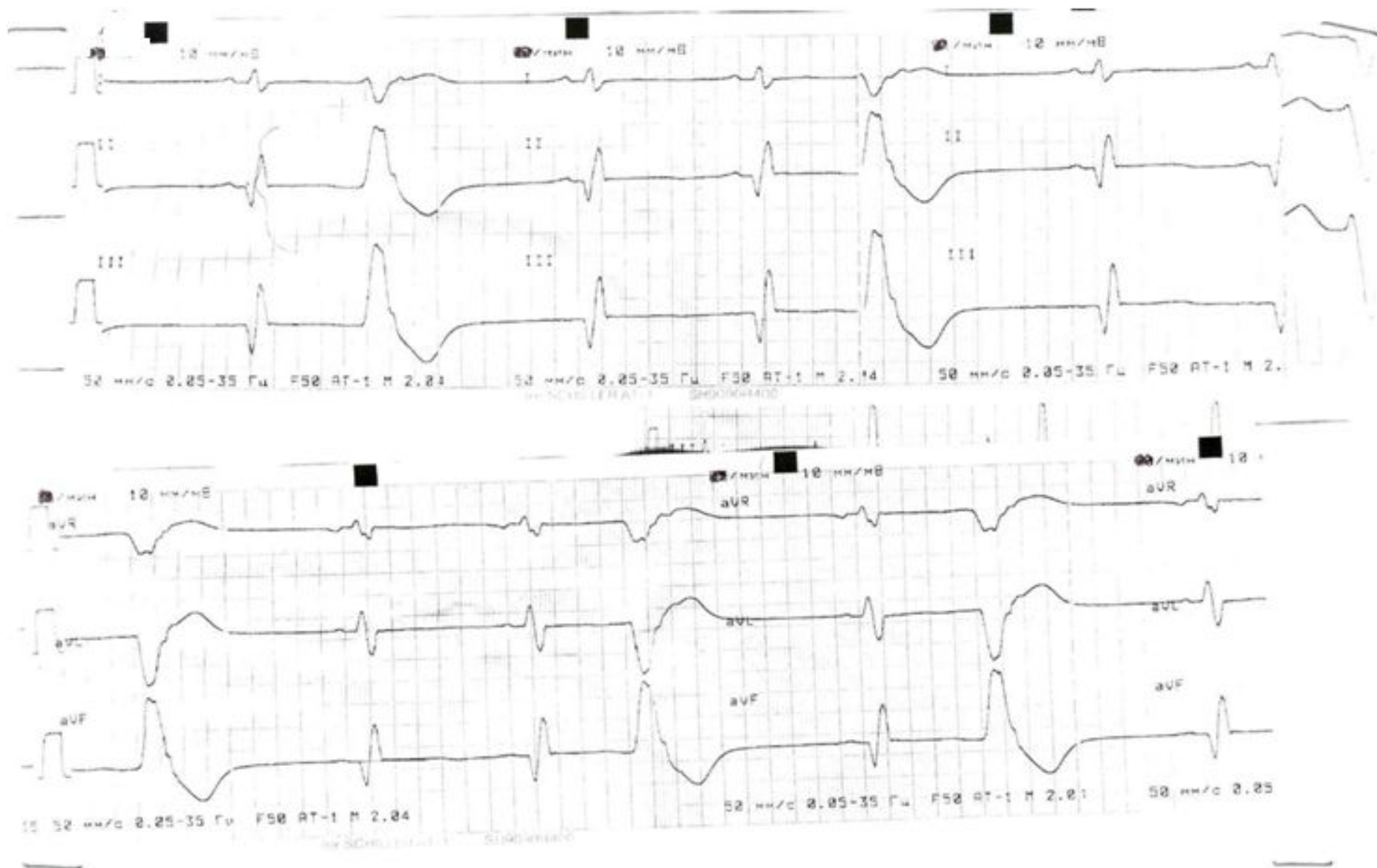

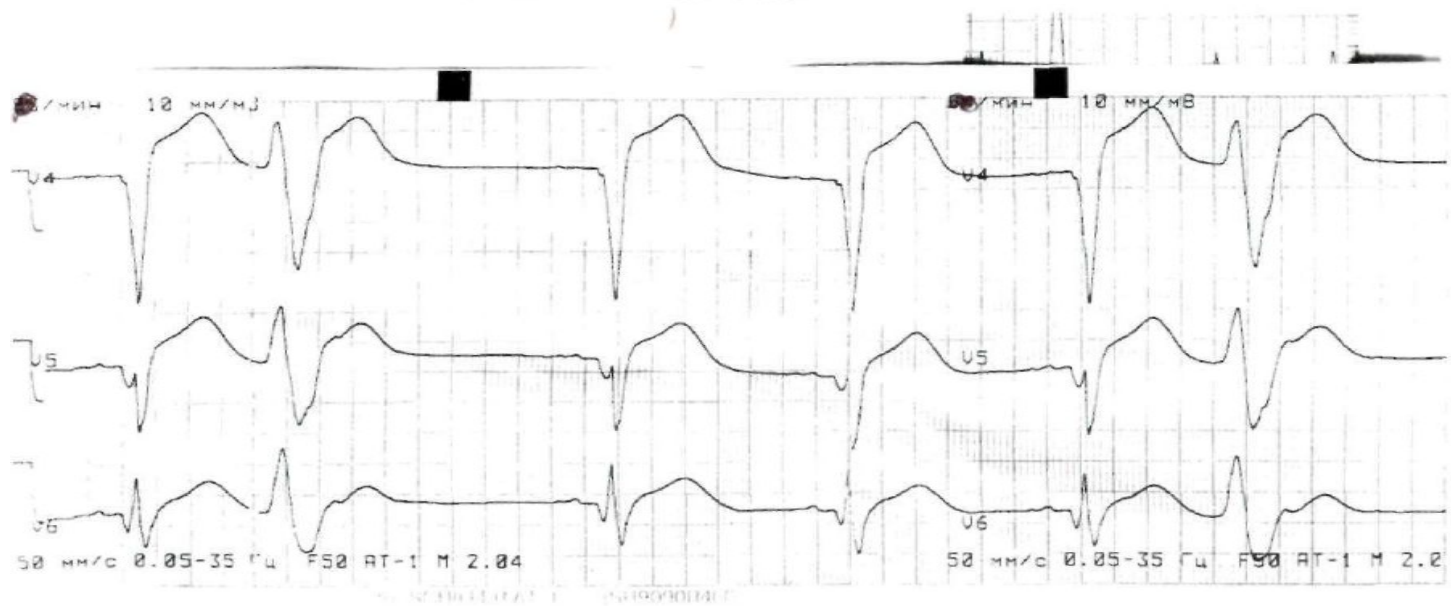

69

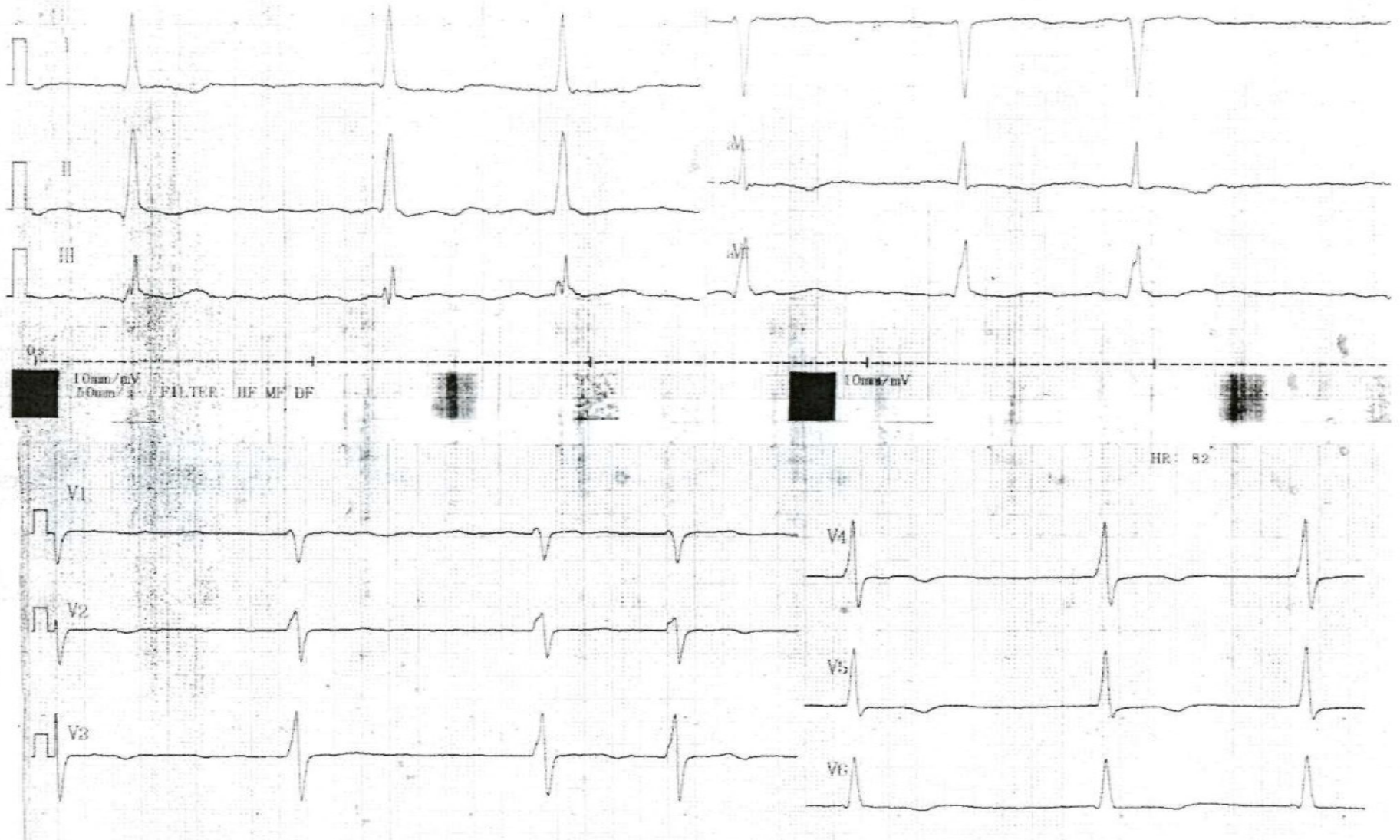

# 70

Reviewed by:





10

I V1

I V2

I V3

I V4

I V5

I V6

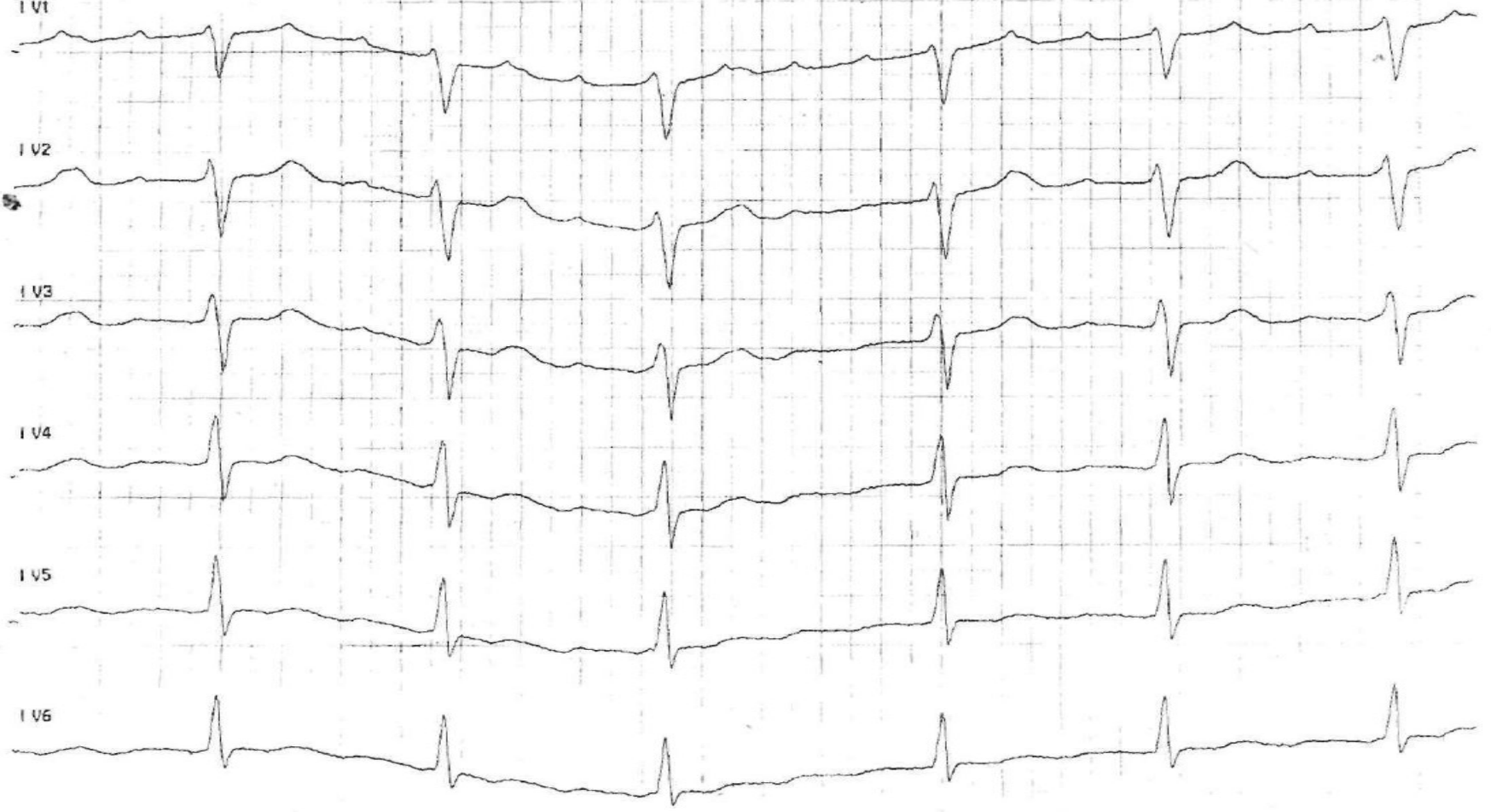

71

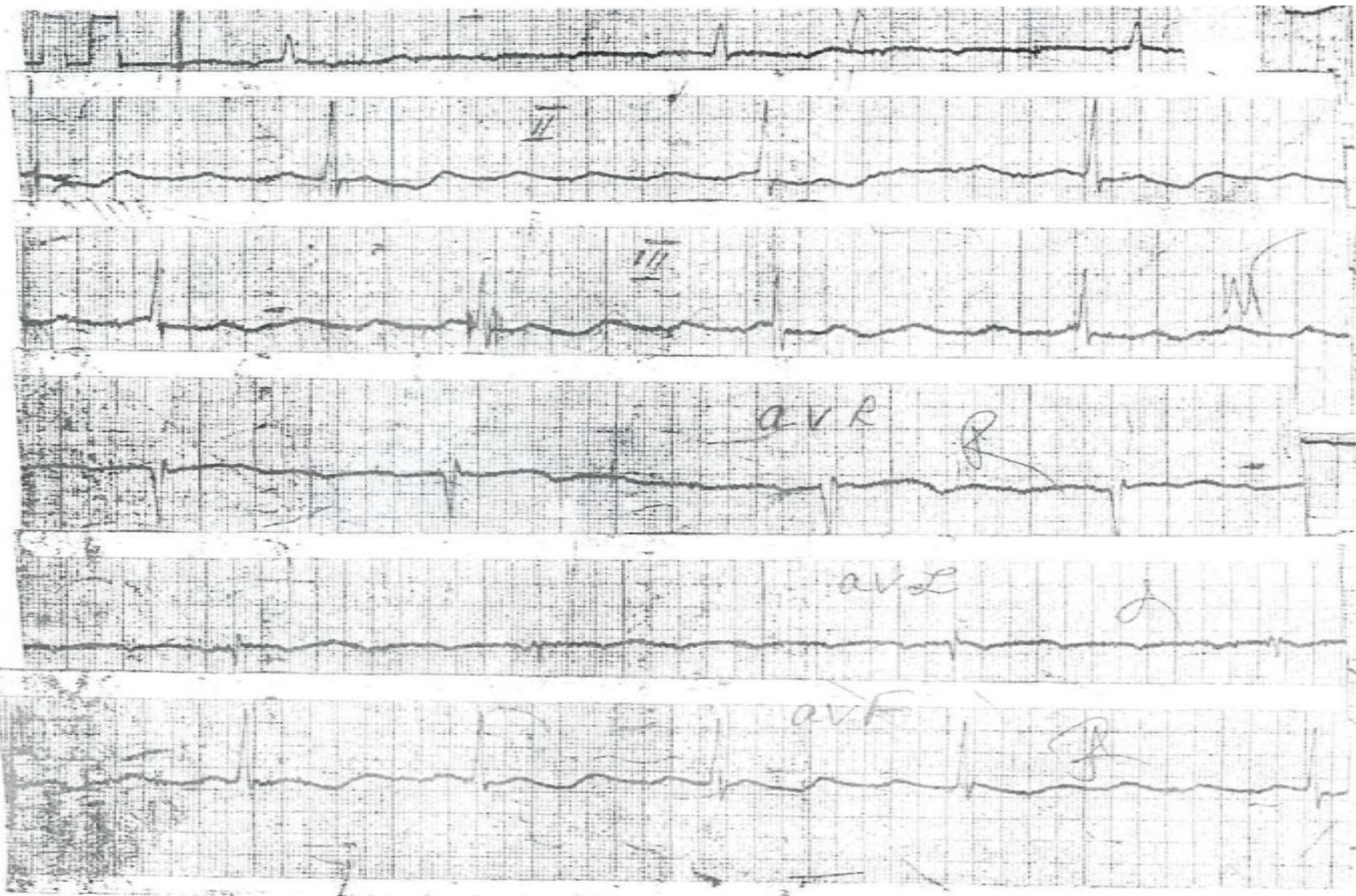

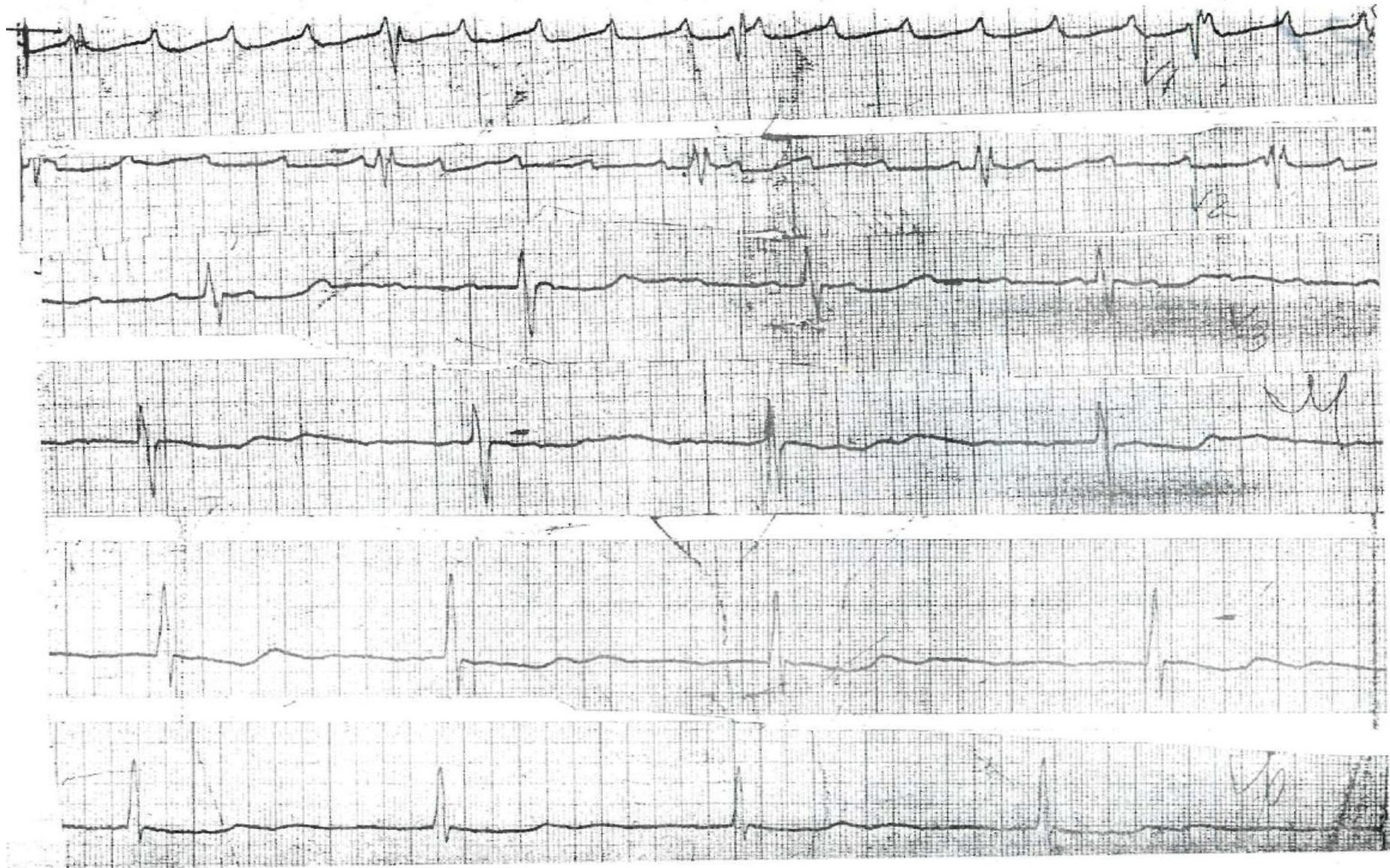

72

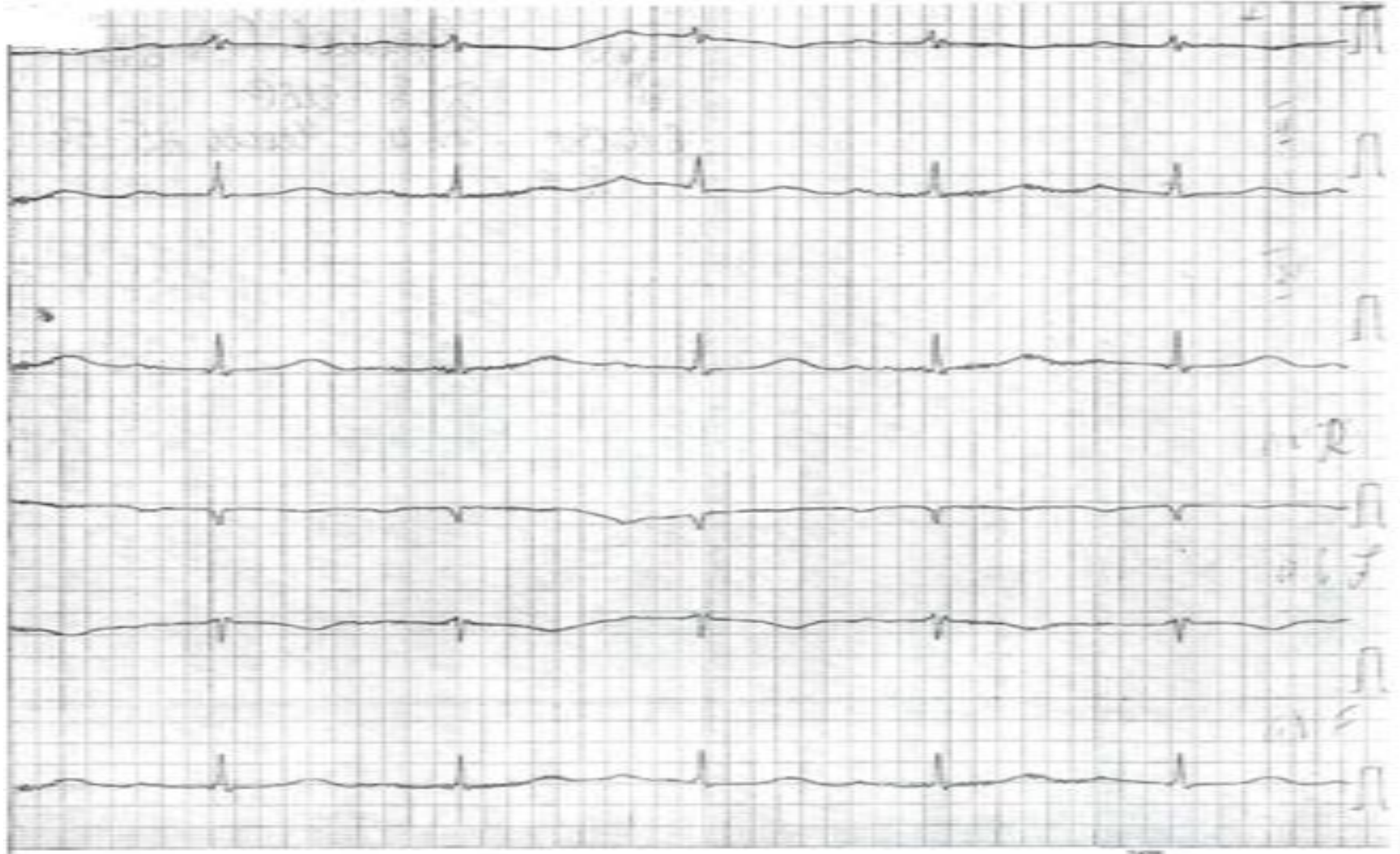

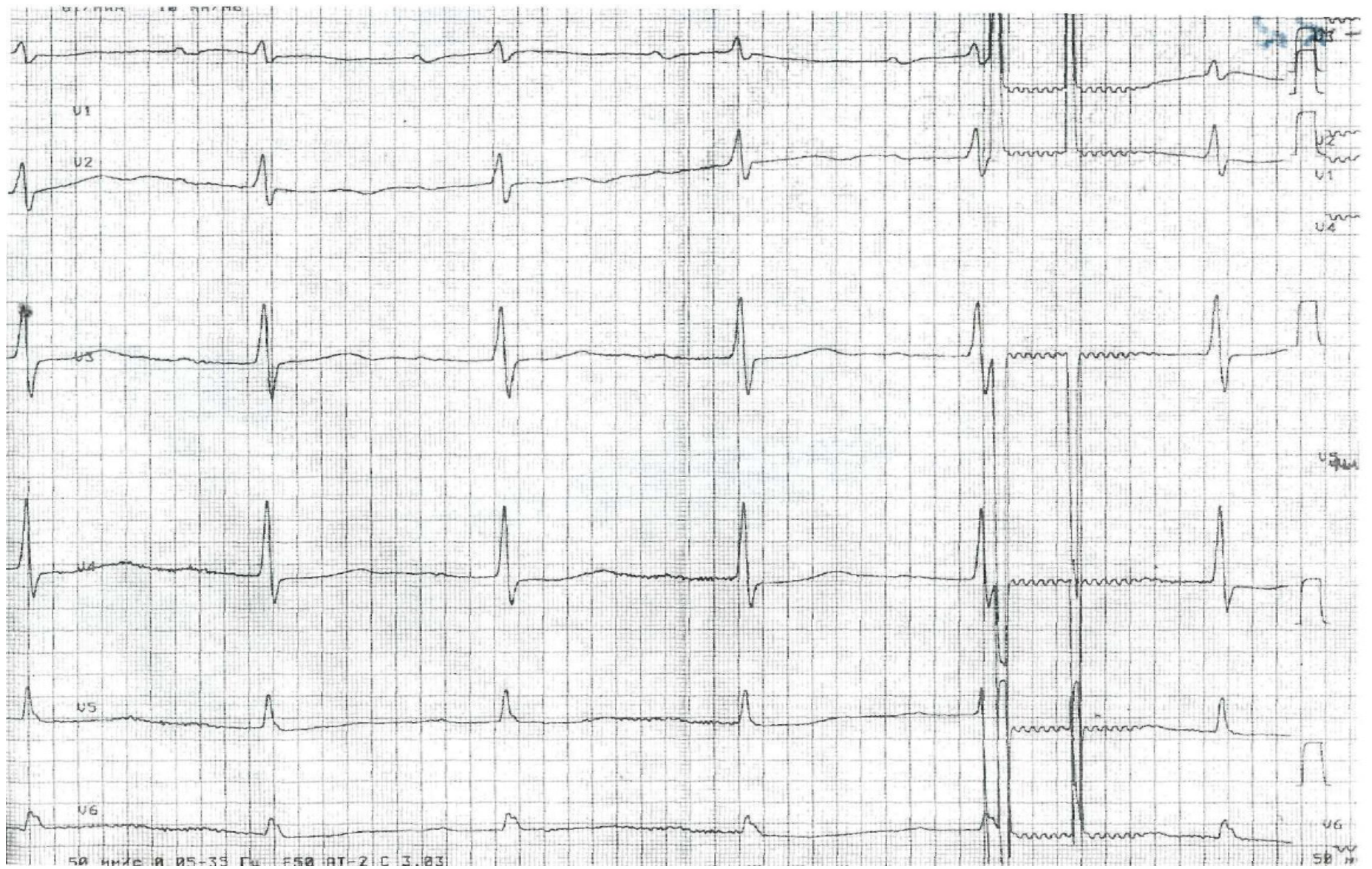

73



69710.0 10 мм/мВ

ПТ 21-НОЯ-08 12:04:34

V1

V2

V3

V4

V5

V6

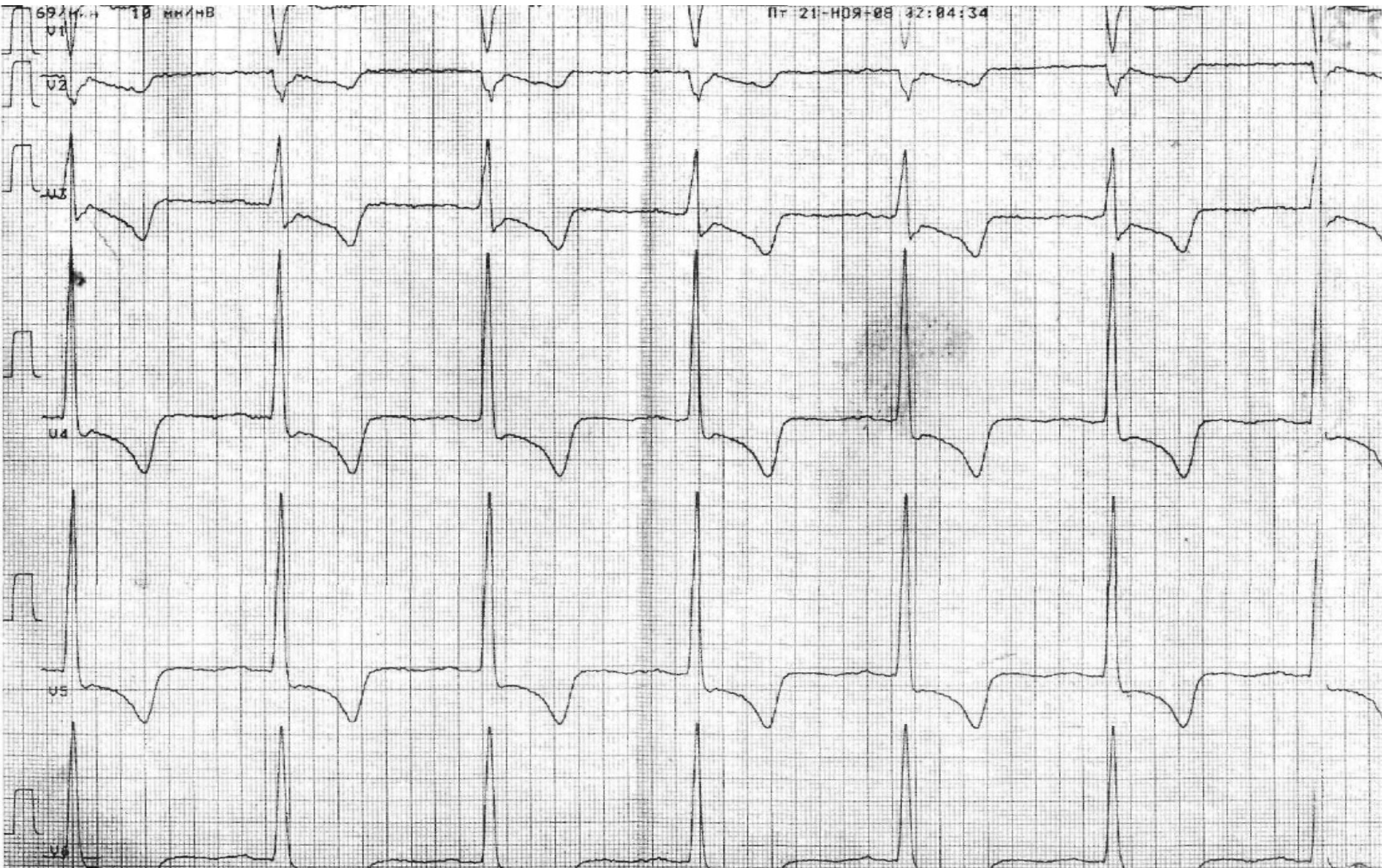

74





50/мин 10 мм/кВ

ЧТ 15-МАЯ-08 08:43:00



50 мм/с 0.05-35 Гц F50 AT-2 C 3.03

75

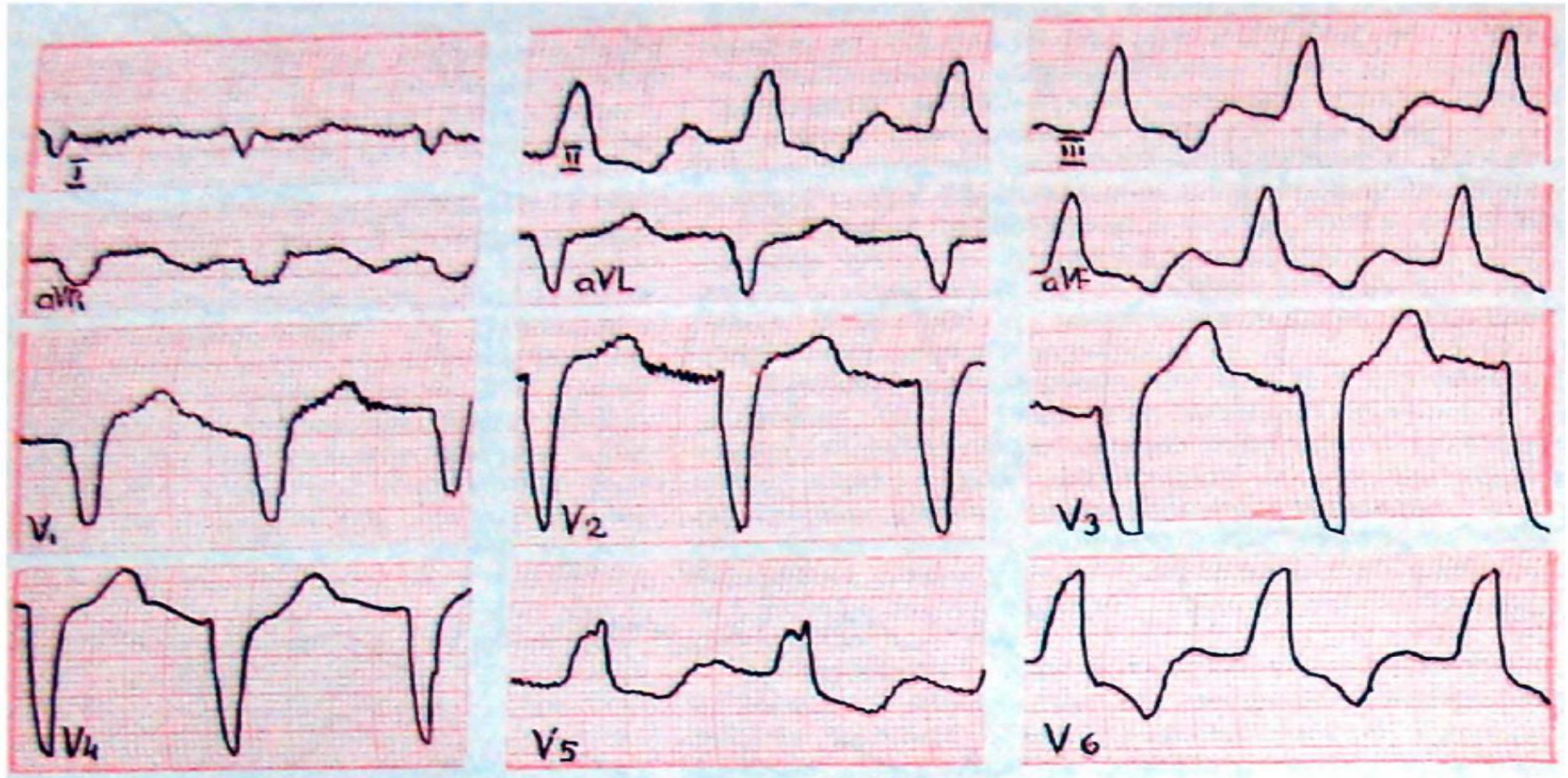

Reviewed by:

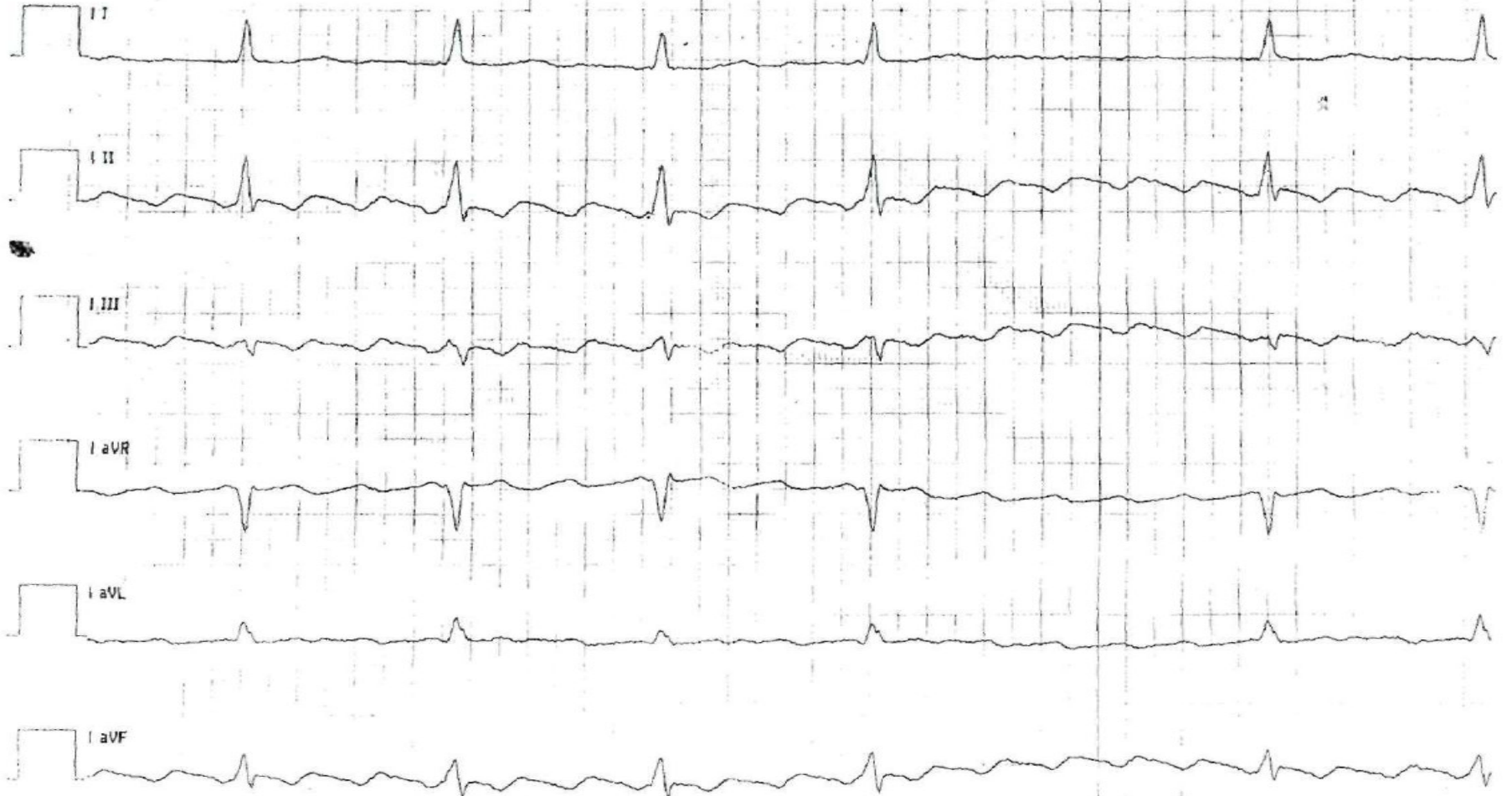

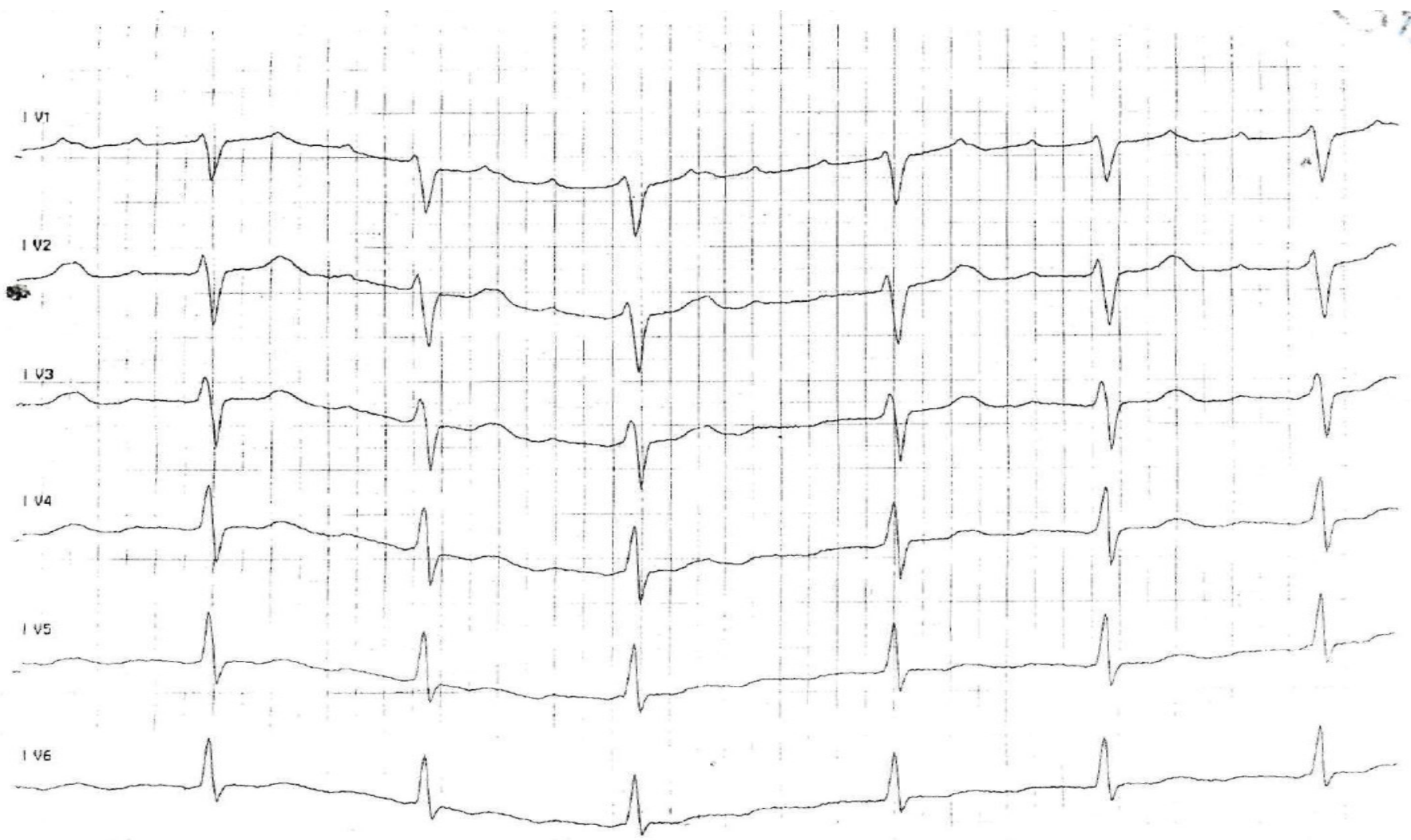

77

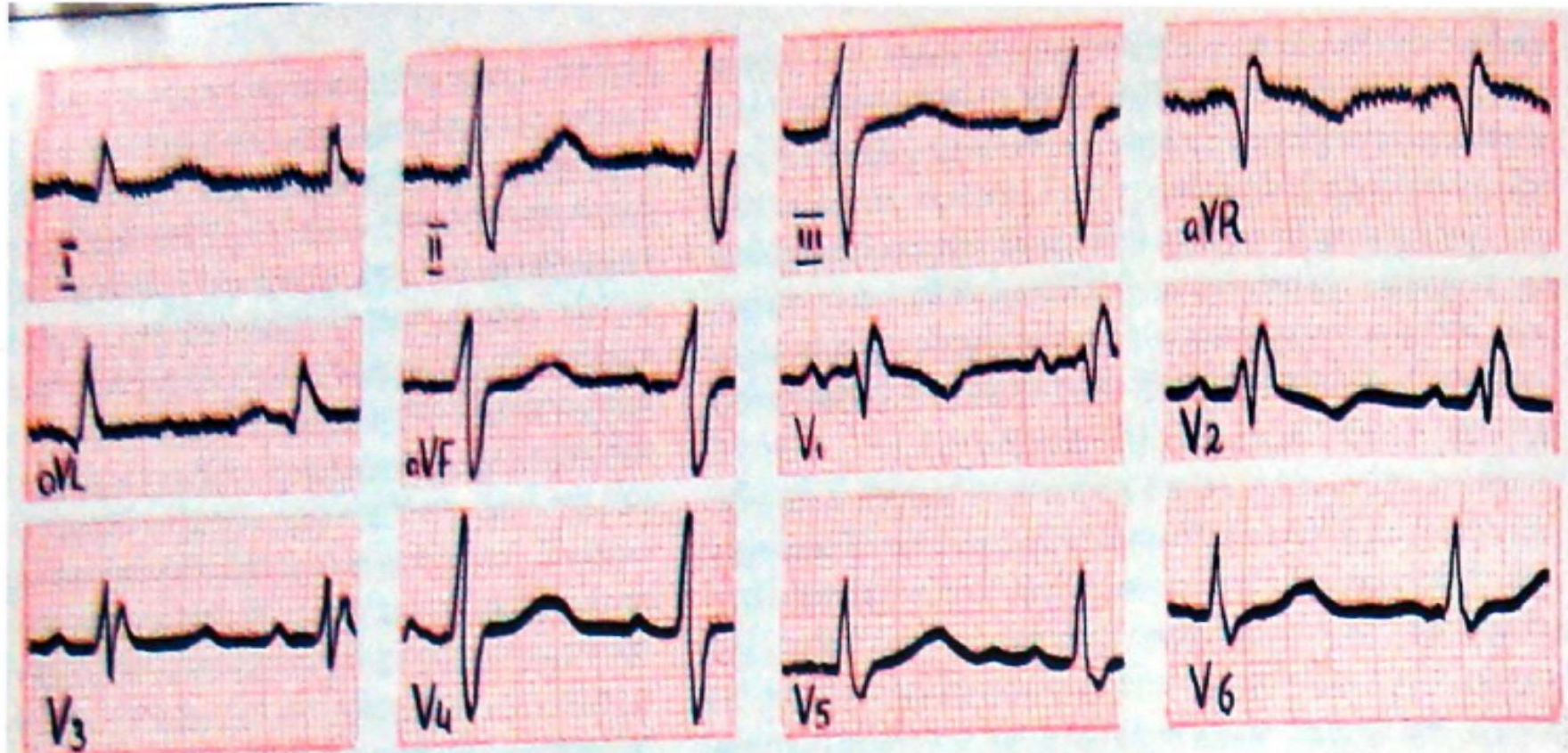

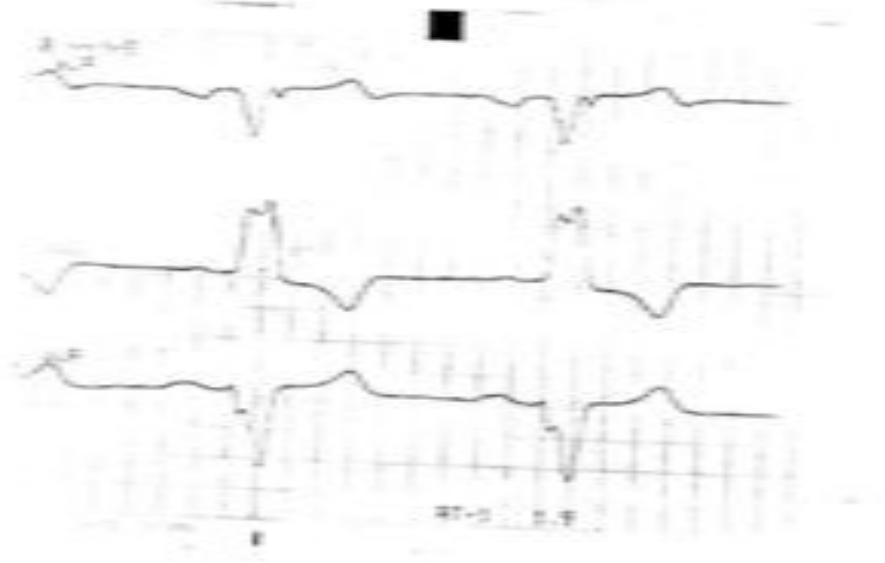

79

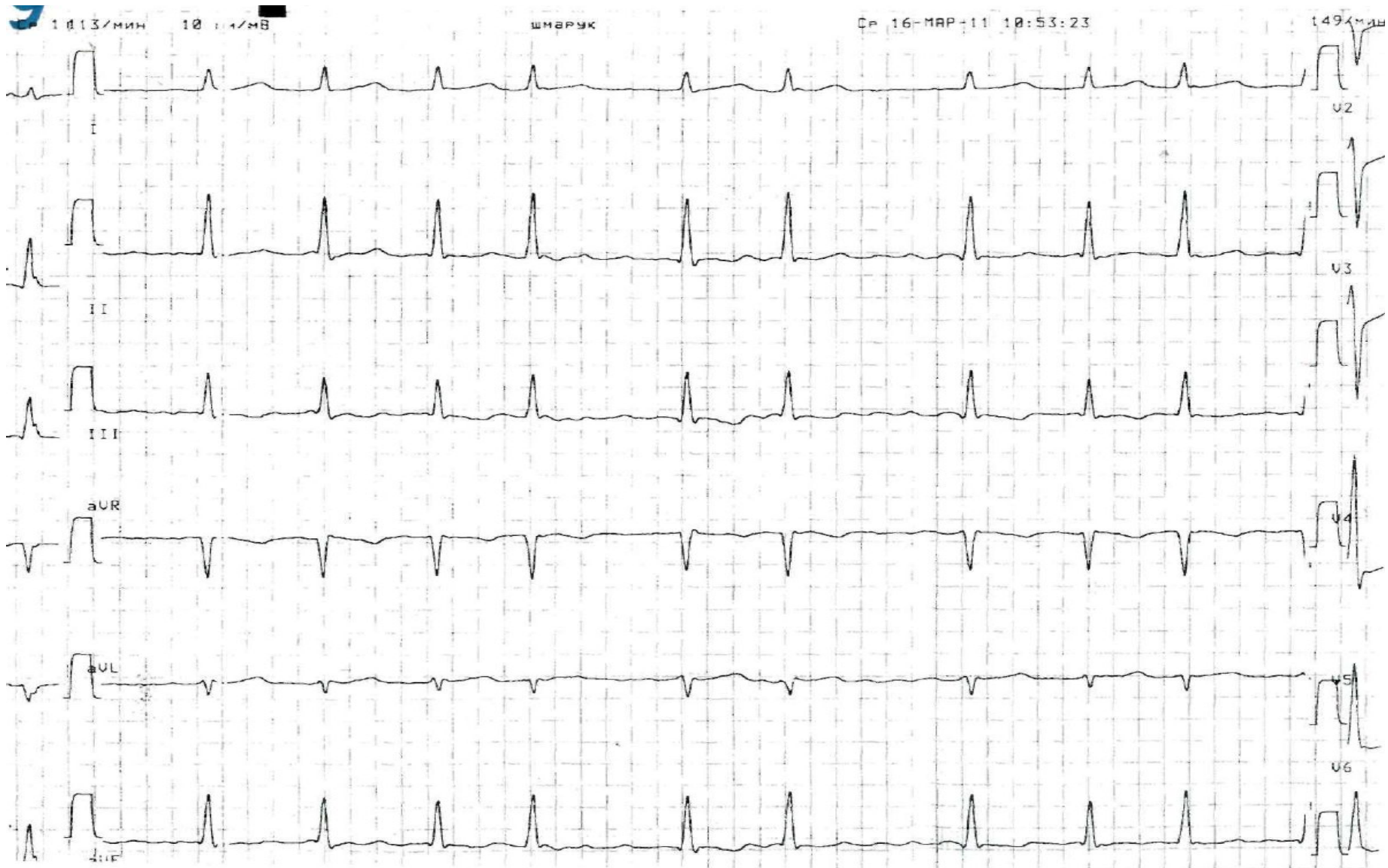

23

149 мин 10 мм/св

СР 16-МАР-11 18:53:31

23





80

01-Мар-2007 14:02:18  
59 Годы

2 из 2

Мужской

Ханты Мансийская ОКБ ОФД

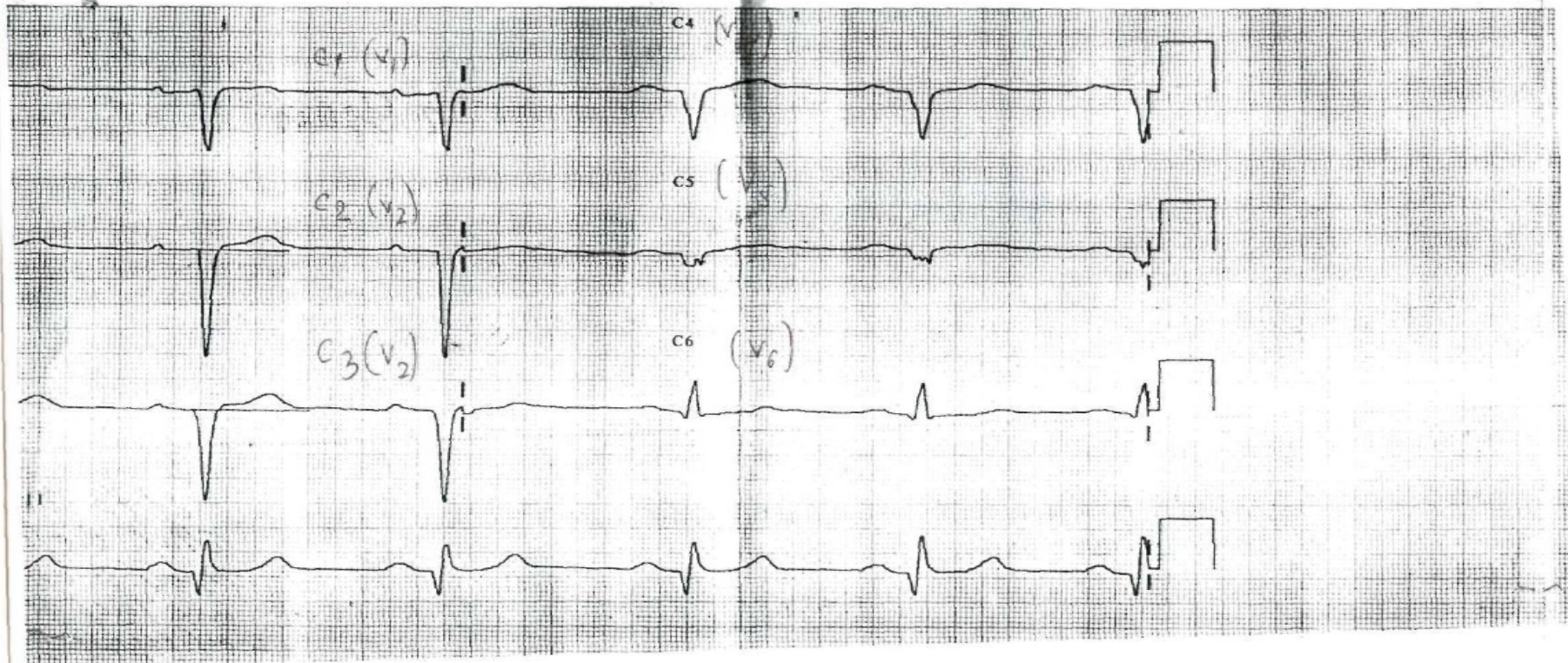

ЧСС 73 . NORMAL SINUS RHYTHM, RATE 73  
PR 176 . BORDERLINE LEFT ATRIAL ABNORMALITY  
ДЛQRS 88 . INFERIOR INFARCT, OLD  
QT 362 . EXTENSIVE ANTERIOR INFARCT, AGE INDETERMINATE  
QTc 399

--Ось--

P 55

QRS 7

T 80

Продолжение на следующей странице

- ABNORMAL ECG -

Неподтвержденный диагноз

