

MODERN ARCHITECTURE

I SEMESTR  
LECTURE 13

# DECONSTRUCTIVIST ARCHITECTURE

# DECON- STRUC- TIVIST ARCHI- TECTURE

*This exhibition is part of the  
Gould D. Wood Institute Architecture Program at  
The Museum of Modern Art, New York*



Exhibition curated by Philip Johnson & Mark Wigley at the MoMA, New York, 1988

DECONSTRUCTIVIST ARCHITECTURE

List of Architects and Major Projects in the Exhibition

Coop Himmelblau, Vienna  
Wolf D. Prix (b. 1942, Vienna)  
Helmut Swiczinsky (b. 1944, Poznan, Poland)

Rooftop Remodeling, Vienna, 1985

Hamburg Skyline, 1985

Apartment Building, Vienna, 1986

Peter Eisenman (b. 1932, United States; resides New York)

Biology Center for the University of Frankfurt, competition, 1987

Frank Gehry (b. 1929, Canada; resides Los Angeles)

Gehry House, Santa Monica, 1977-87

Familian Residence, Santa Monica, 1978

Zaha M. Hadid (b. 1950, Baghdad, Iraq; resides London)

The Peak, competition, Hong Kong, 1983

Rem Koolhaas (b. 1944, Rotterdam, The Netherlands)

Rotterdam Building and Tower, commission, 1981

Daniel Libeskind (b. 1946, Lodz, Poland; resides Milan)

City Edge Competition, Berlin, 1987

Bernard Tschumi (b. 1944, Lausanne, Switzerland; resides New York)

Parc de la Villette, competition, Paris, 1982

Coop Himmelblau,  
Rooftop remodeling Falkenstrasse  
1985

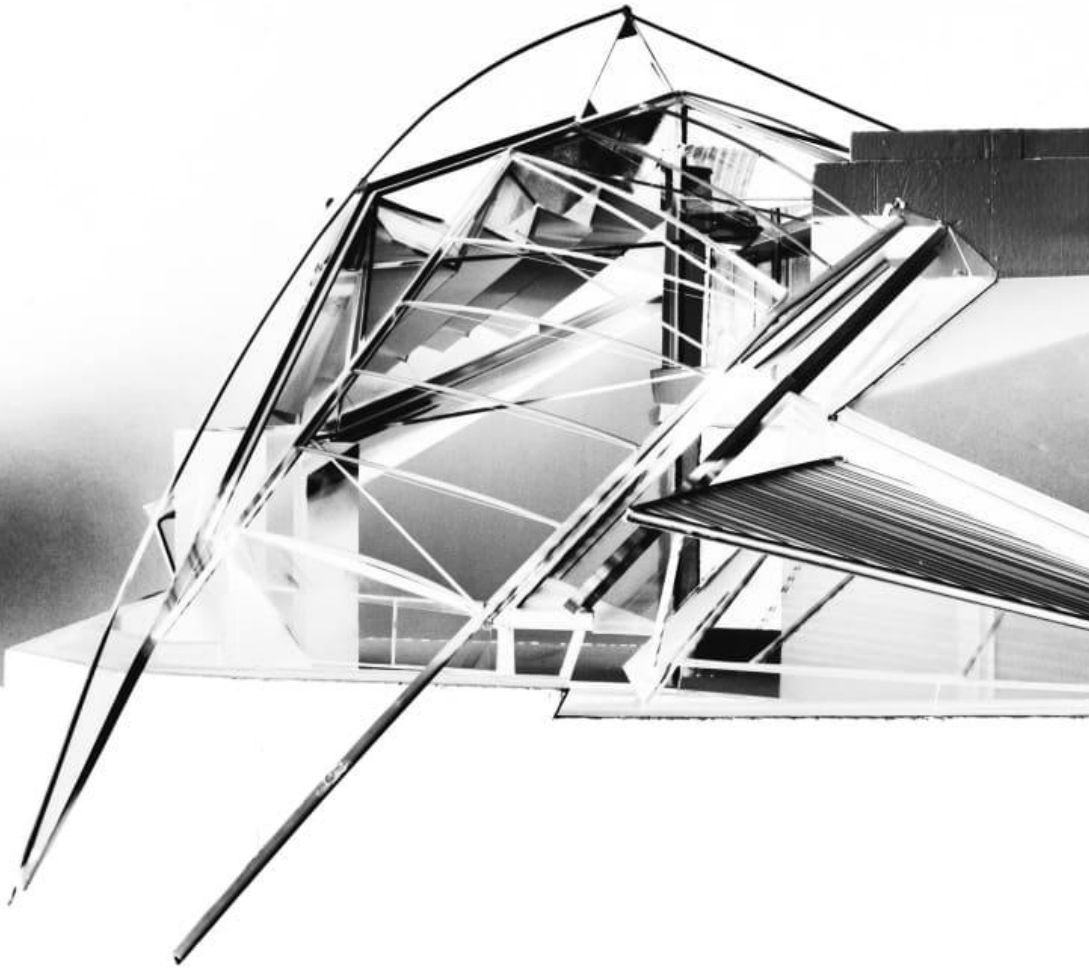







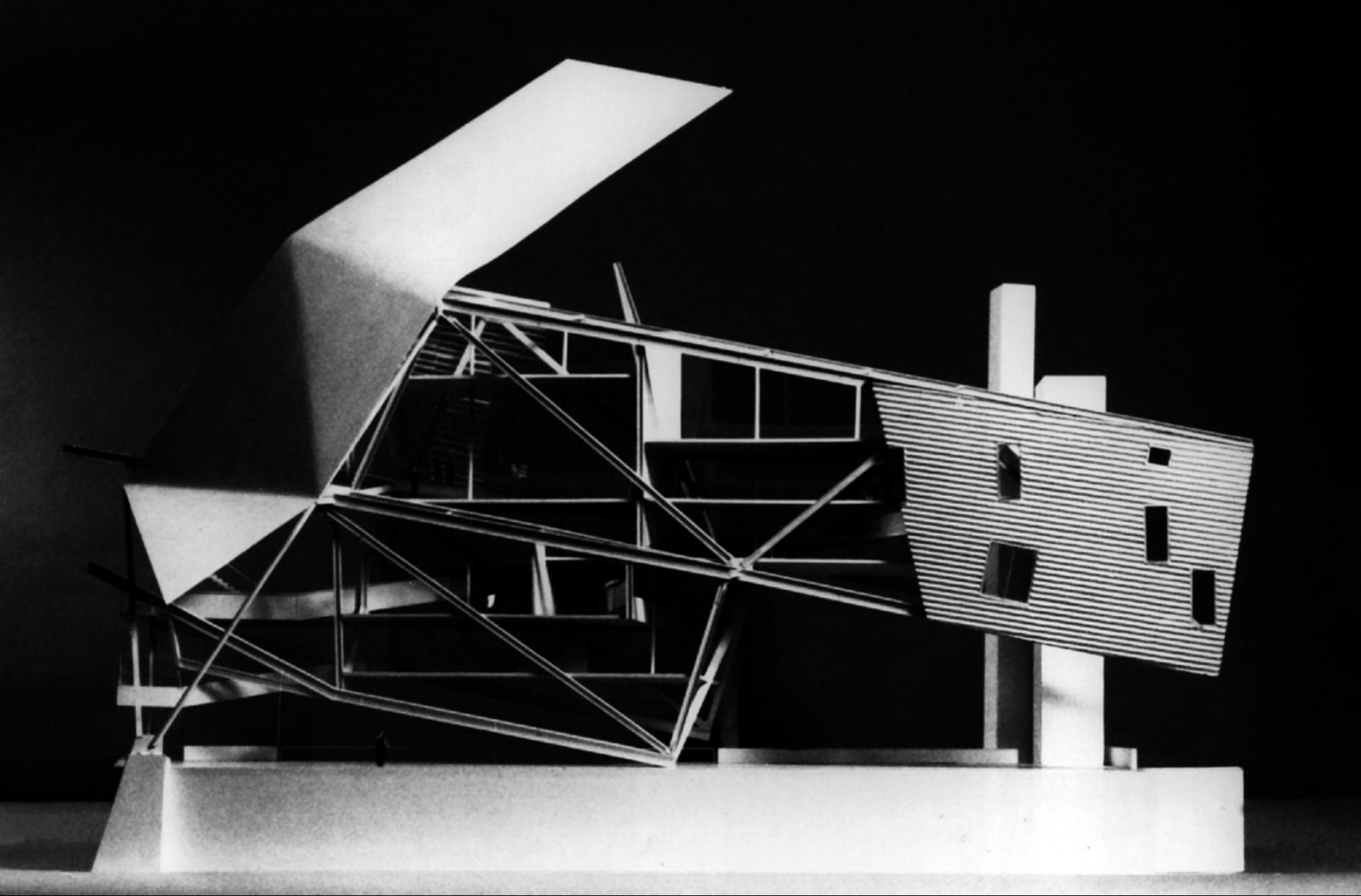

Coop Himmelblau, Apartment building, 1986



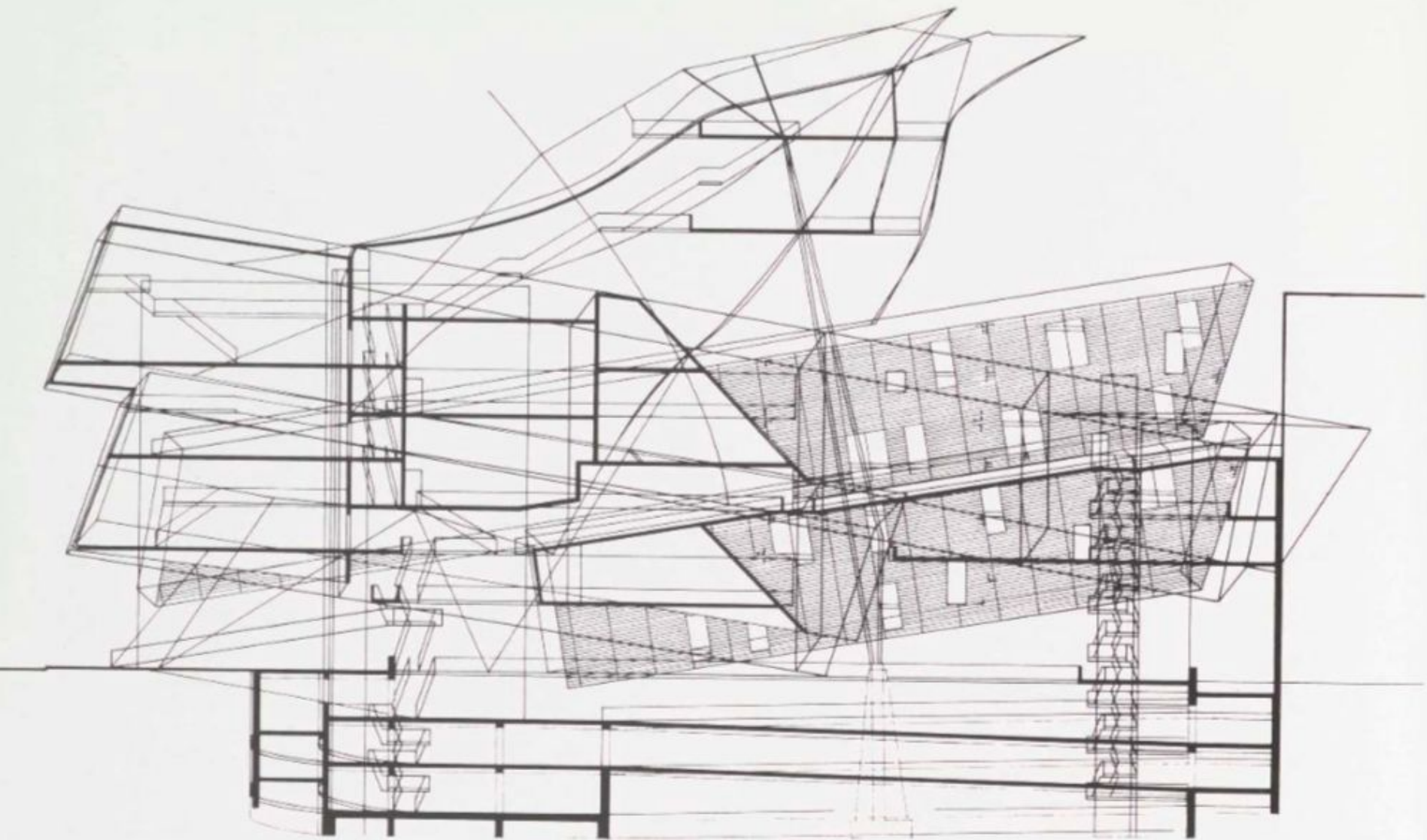

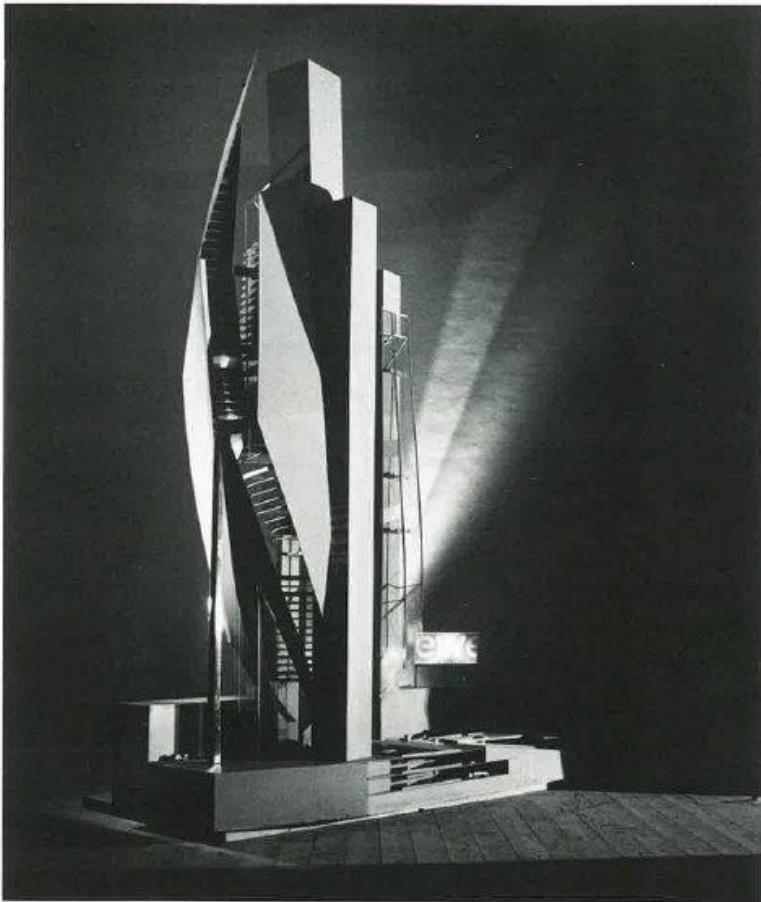

Coop Himmelblau, Hamburg Skyline, 1985

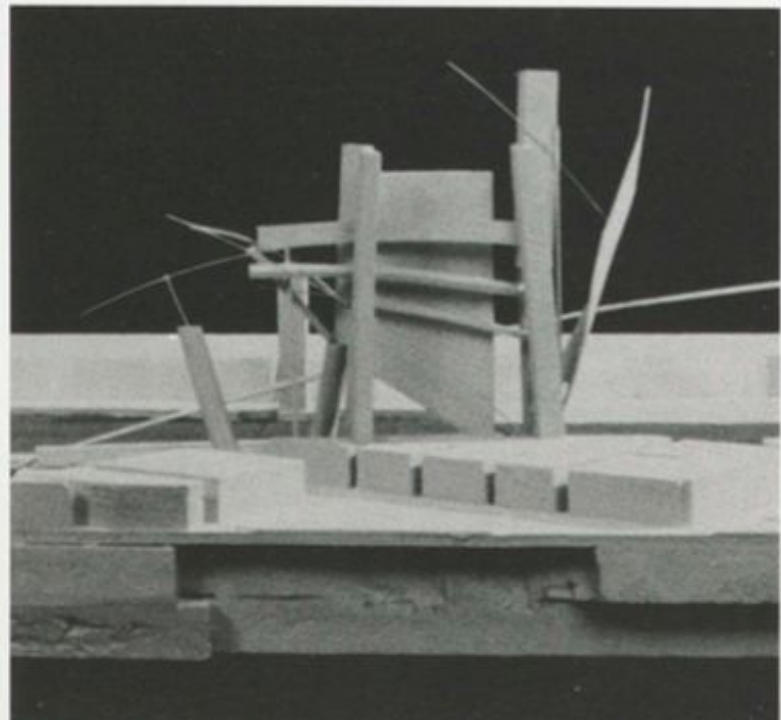
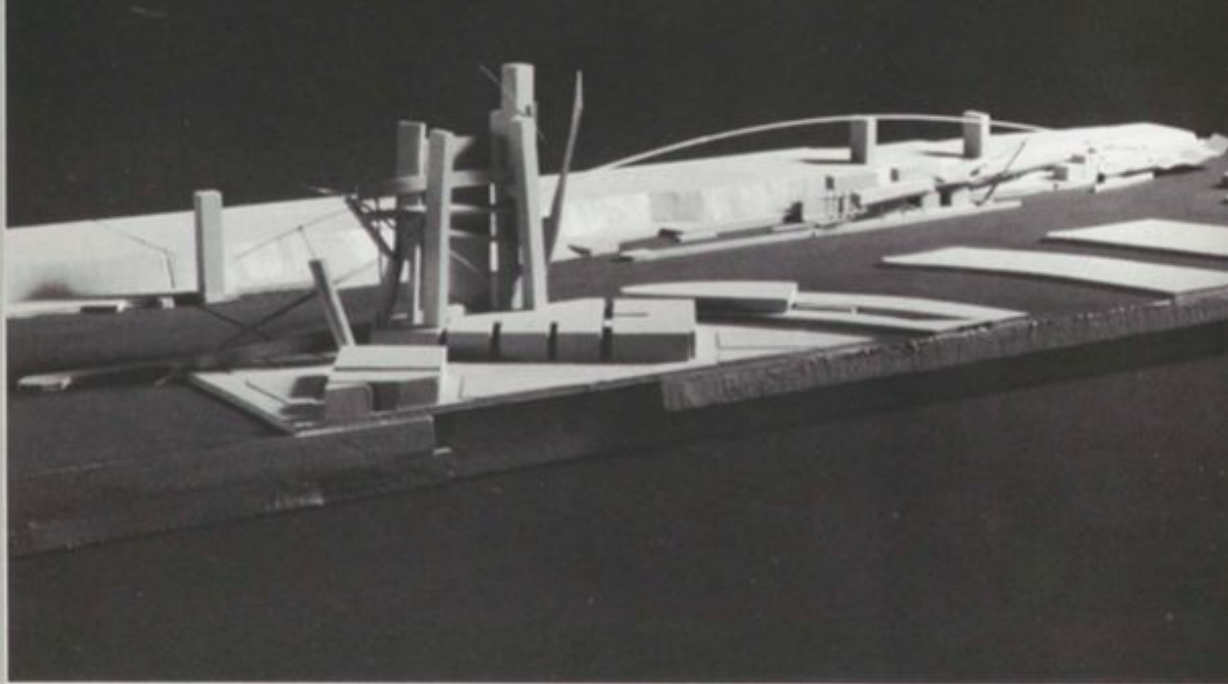

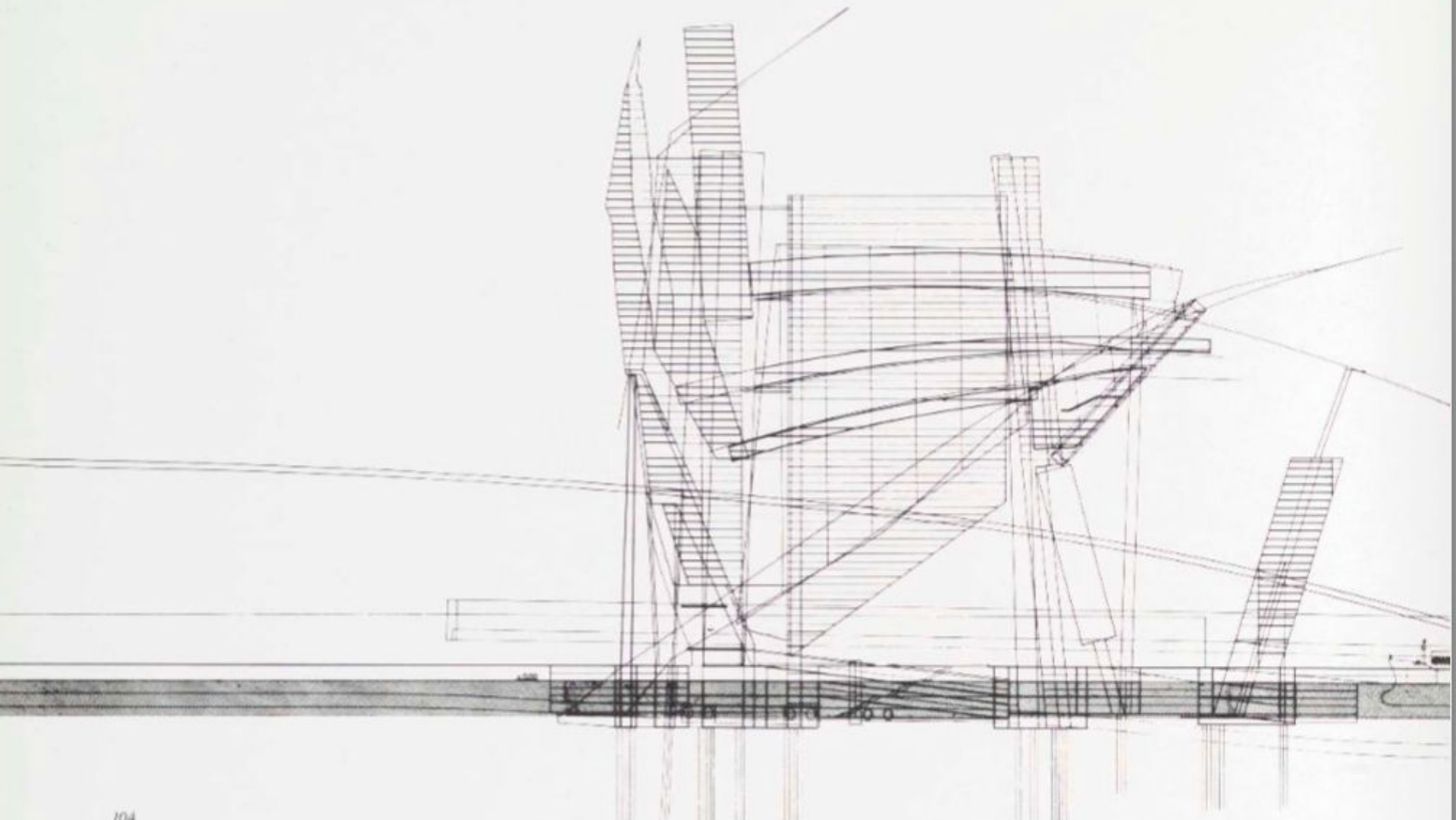

Peter Eisenman,  
Biology center  
for  
the university of  
Frankfurt, 1987  
competition

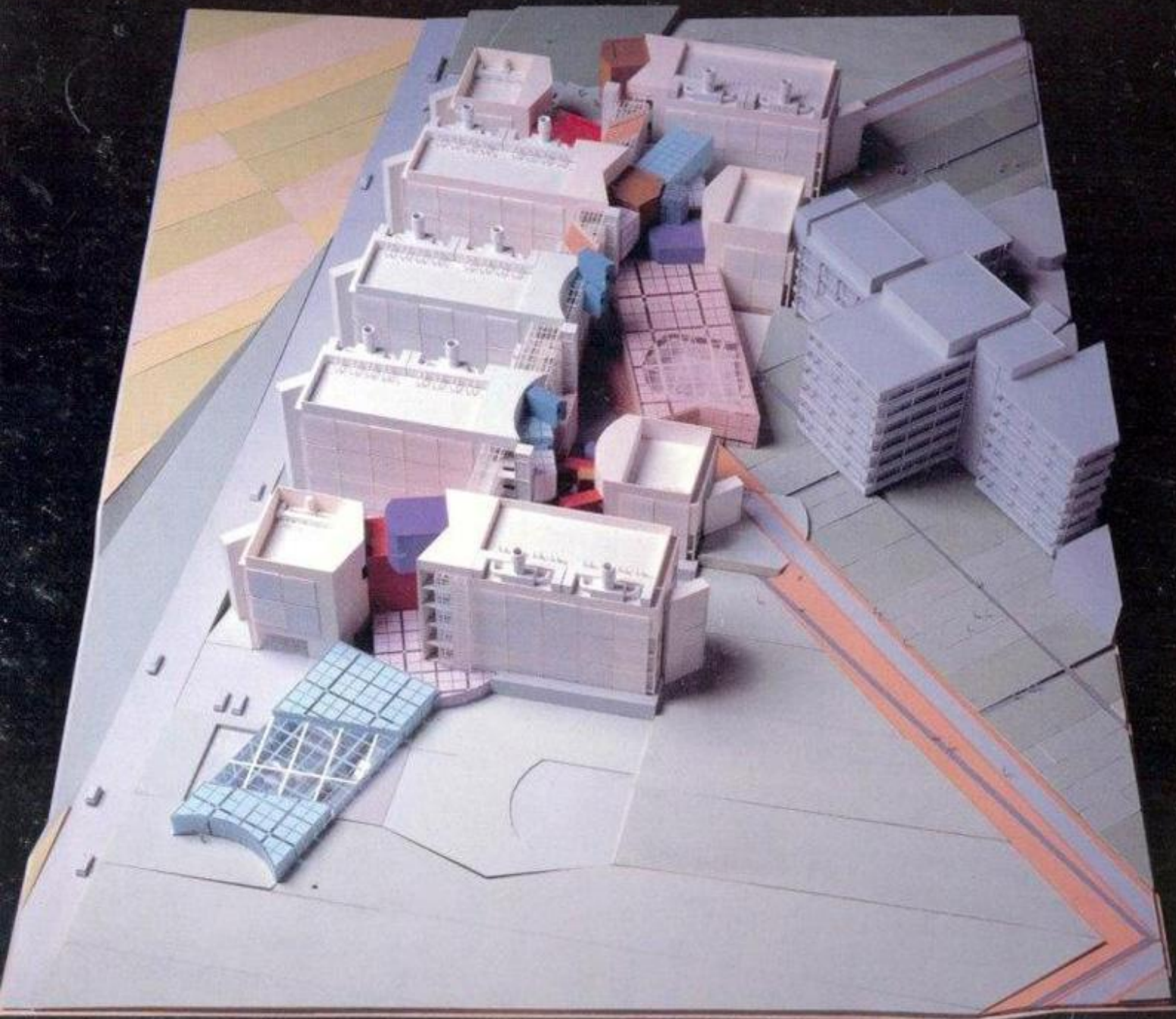

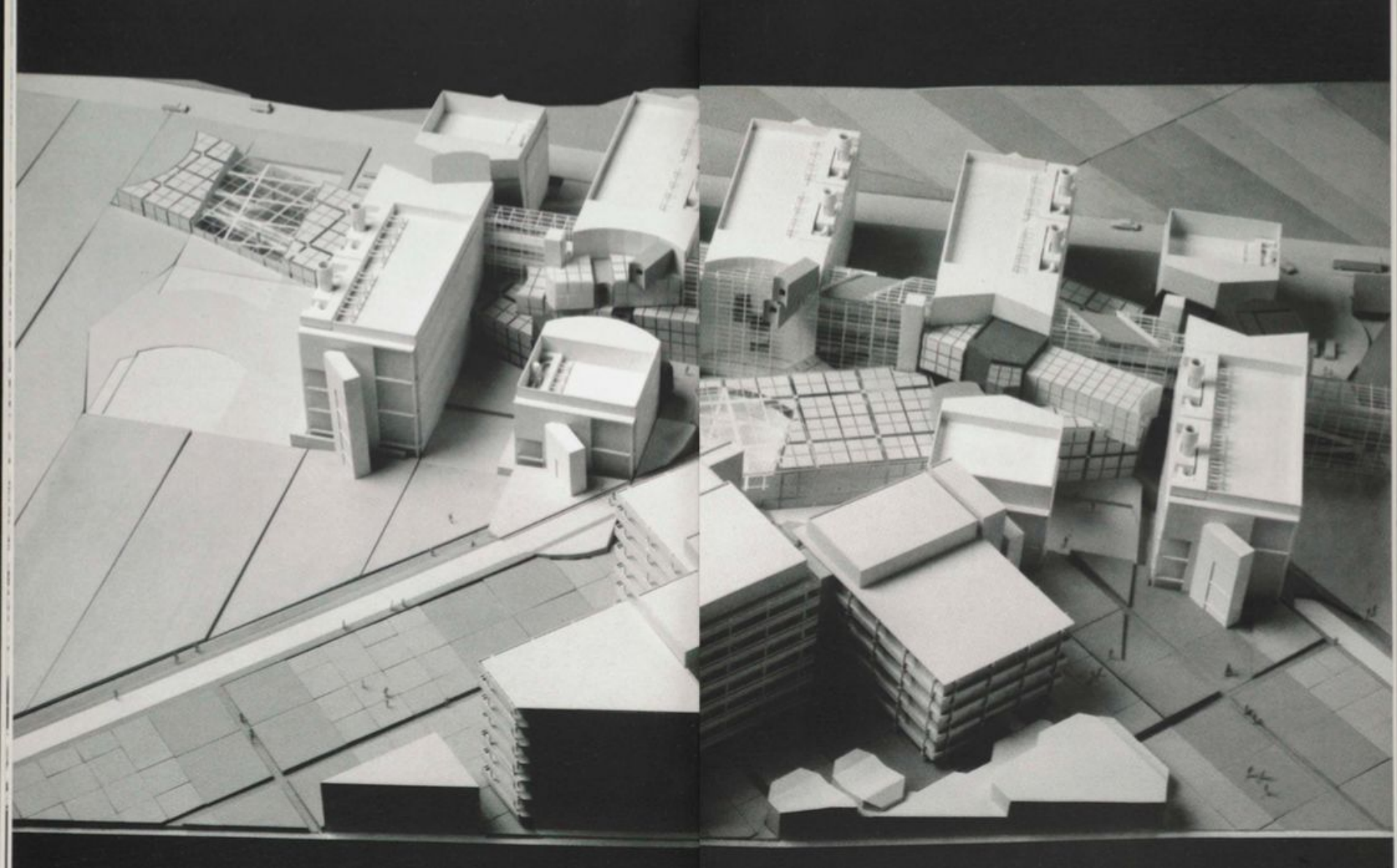

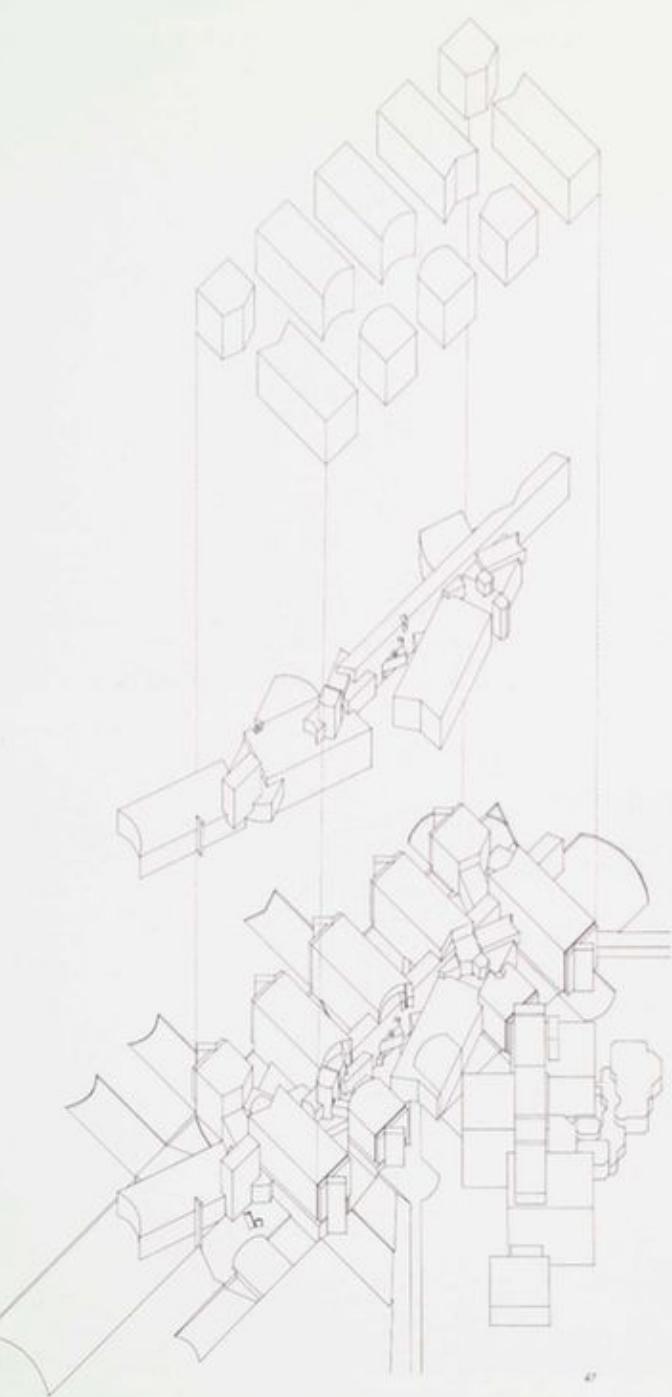

Biocenter  
46. (Overleaf) Site model A  
47. Exploded axonometric:  
basic units, spine, and over-  
all mass  
48. Study model of spine  
49. Study model of mass

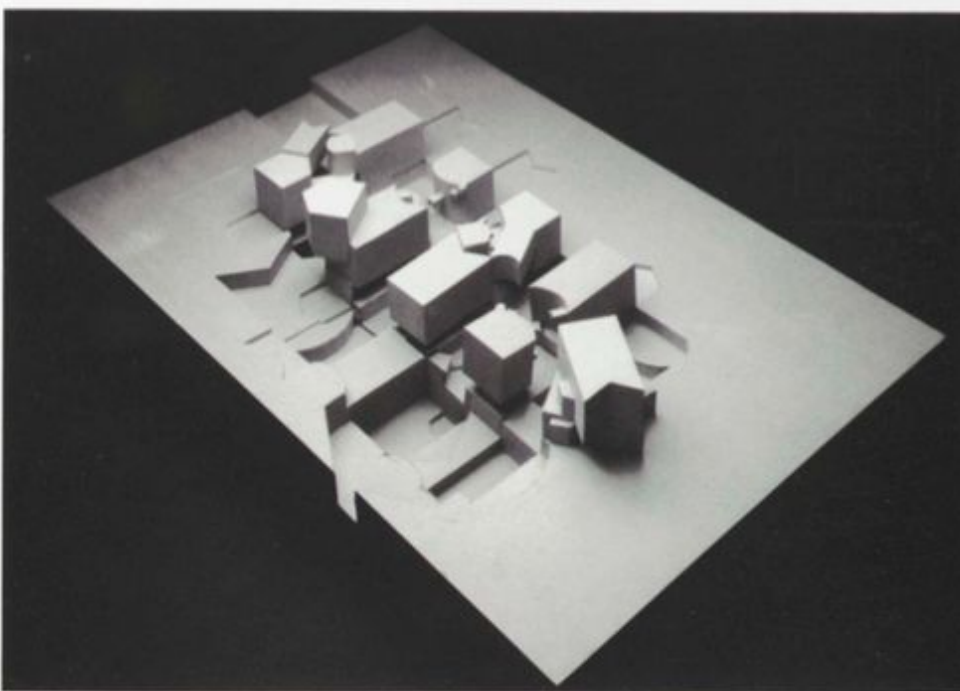
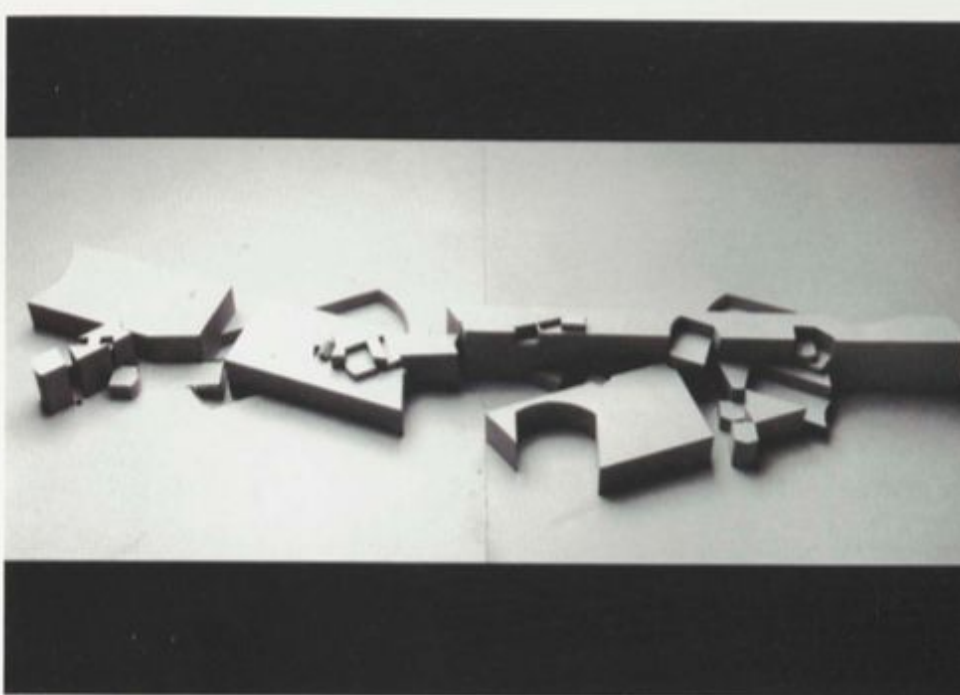



56. Basement  
 57. Roof  
 58. Second floor  
 59. Ground floor  
 60. Second attachment

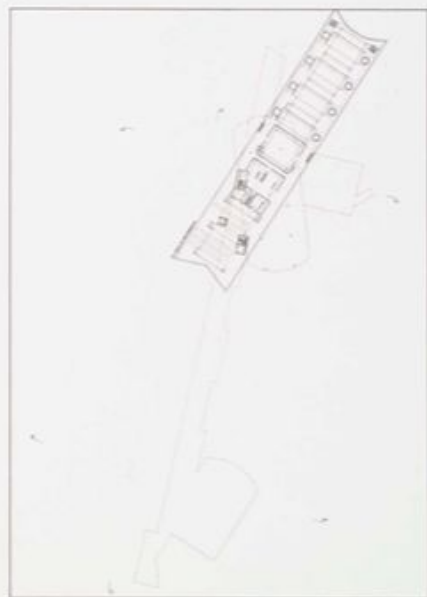
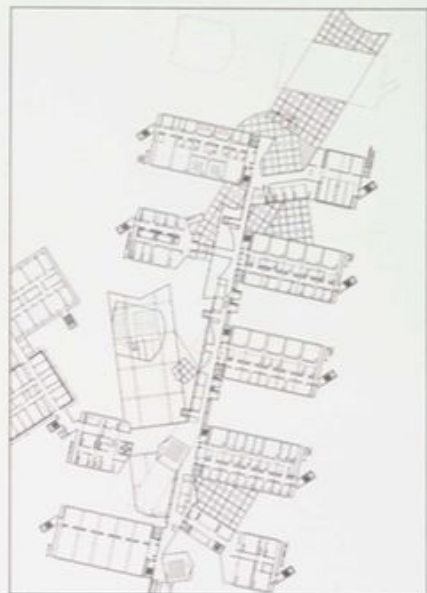



Frank Gehry,  
Gehry House,  
Santa Monica,  
1977-87

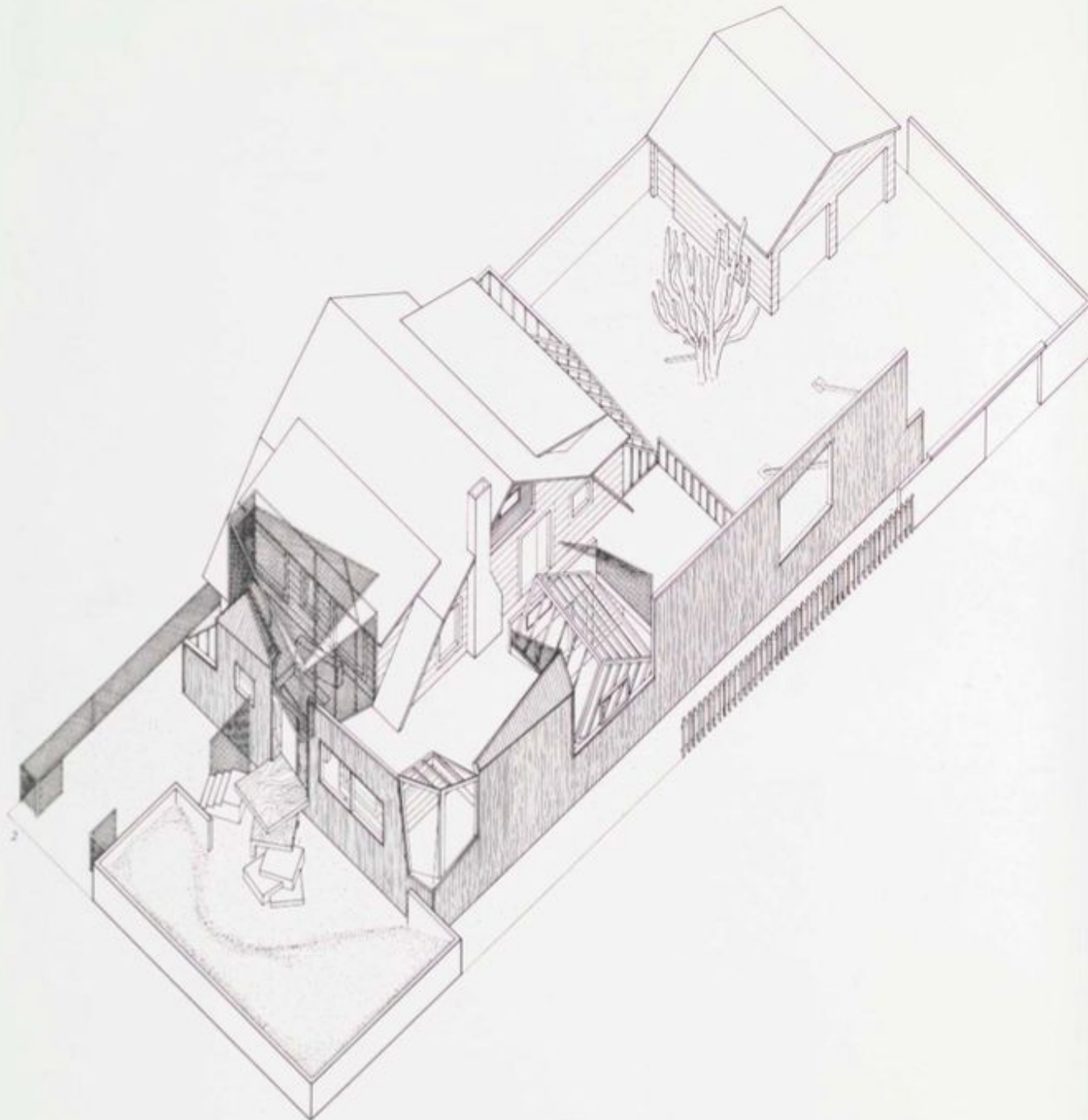



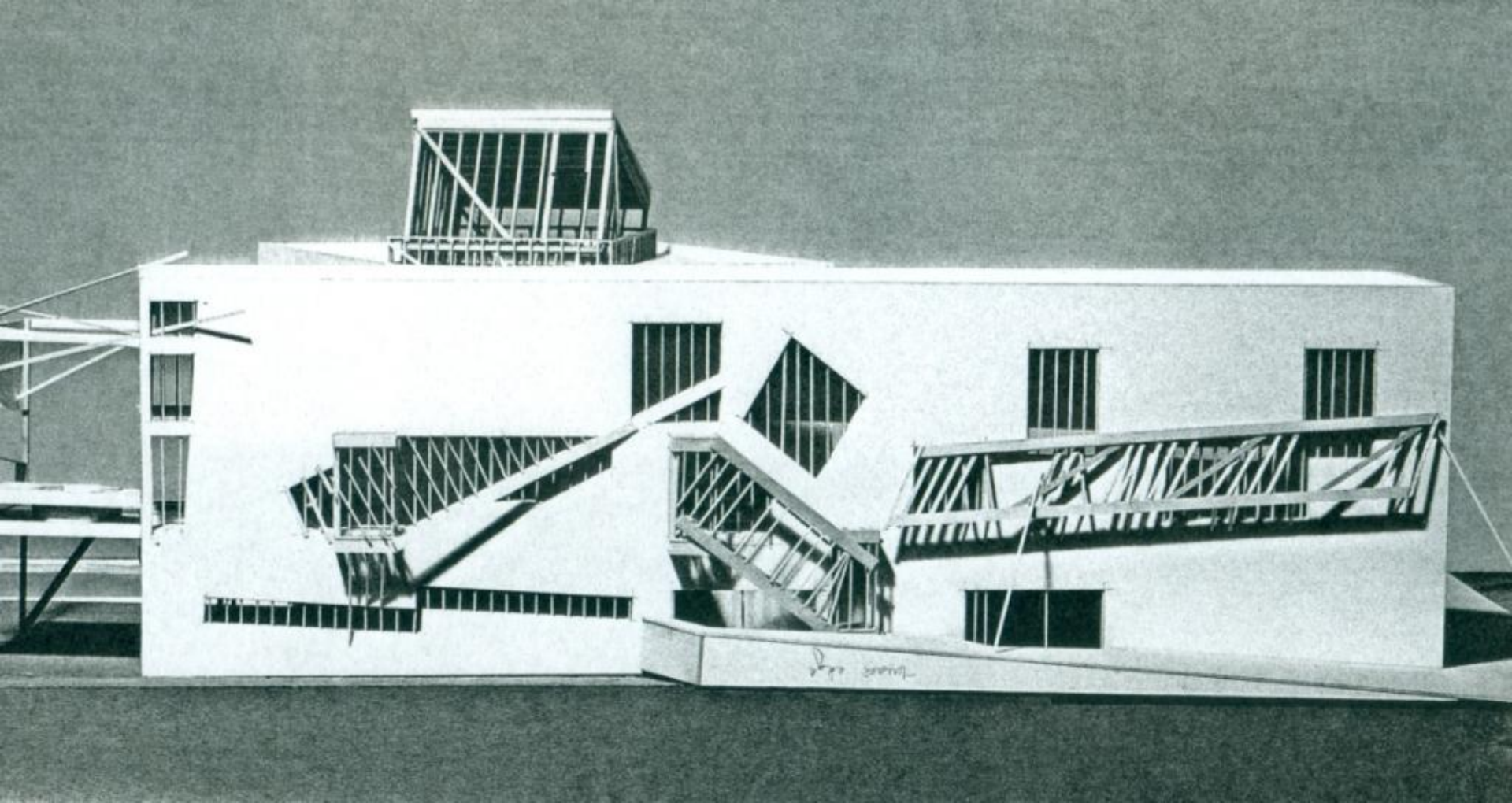

Frank Gehry, Familian residence project, 1978

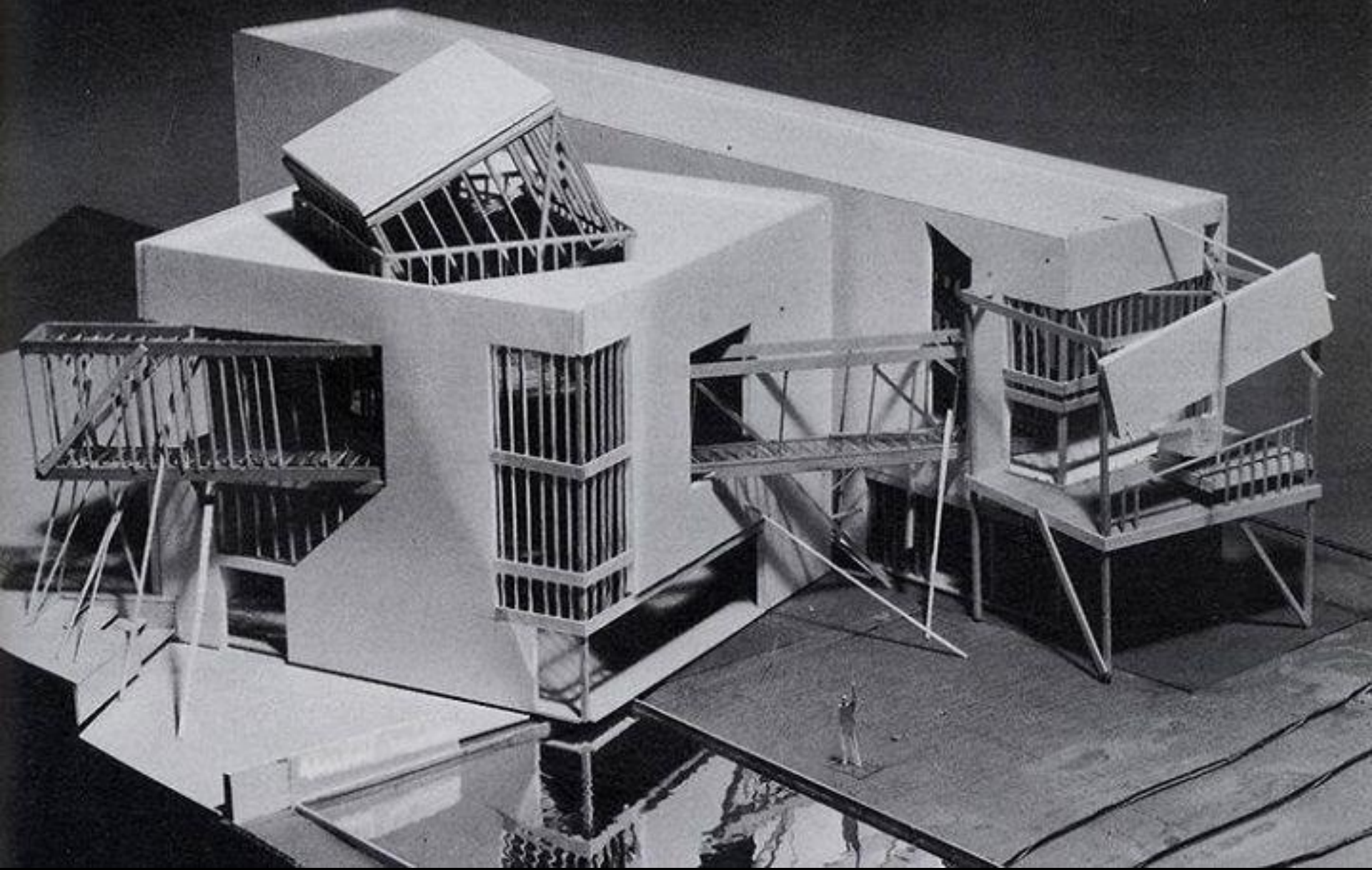

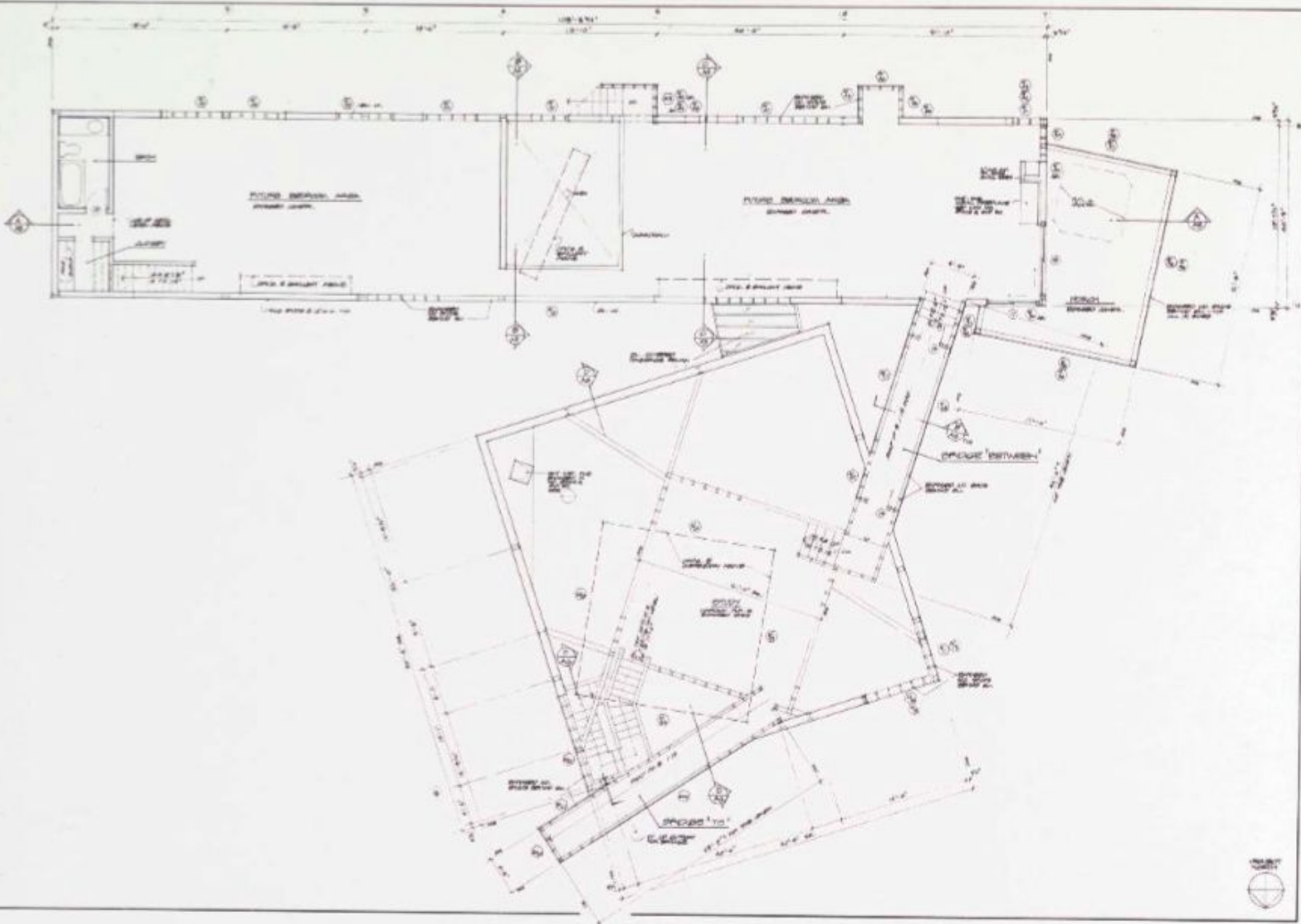



Zaha Hadid, The Peak leisure club, Hong Kong, 1983



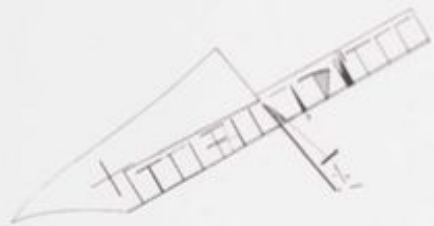

55



56



57

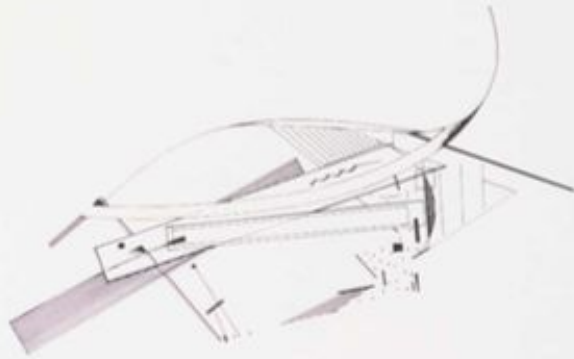

58



59



60



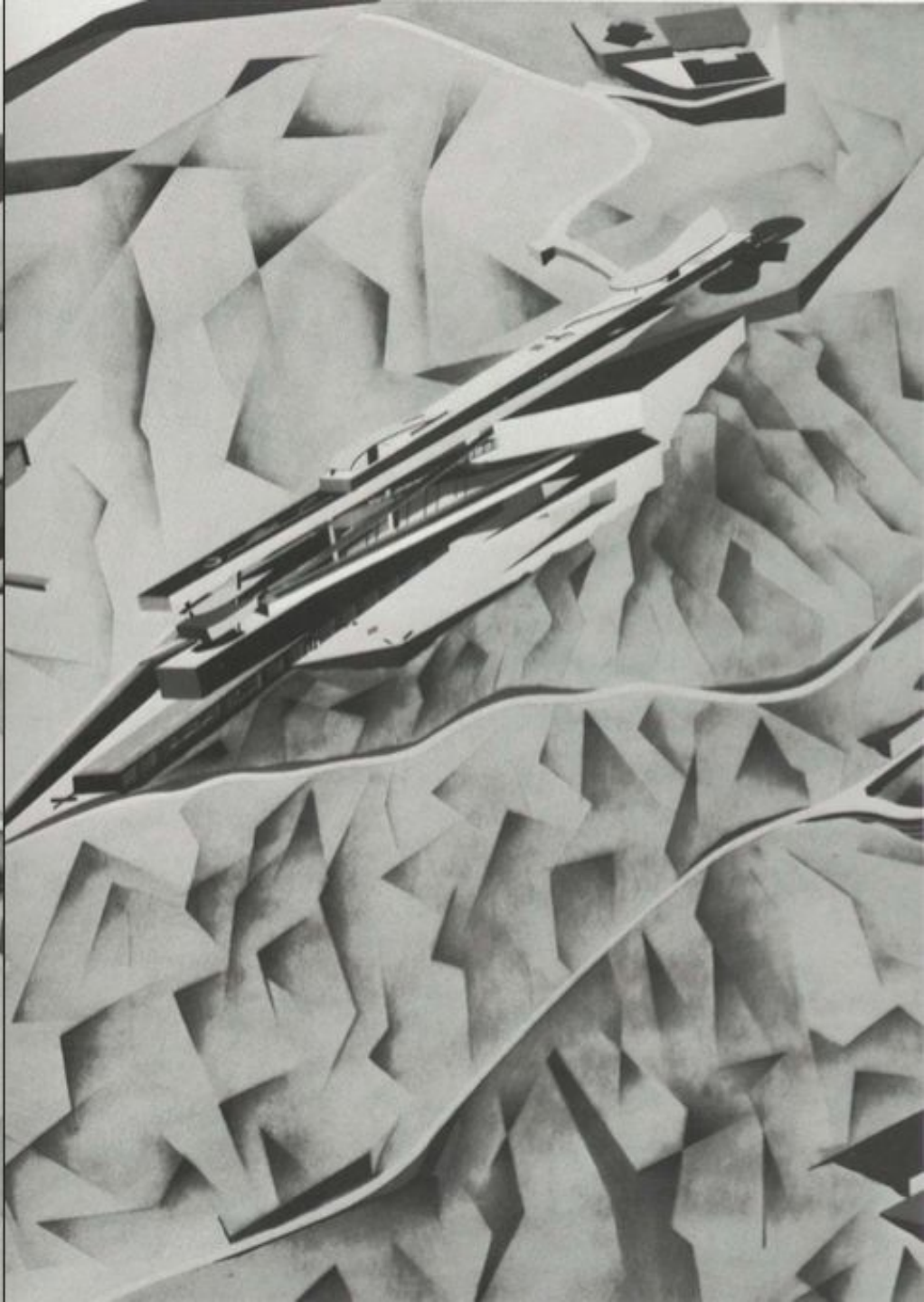





Rem Koolhaas,  
Rotterdam building and observation tower  
1981, project

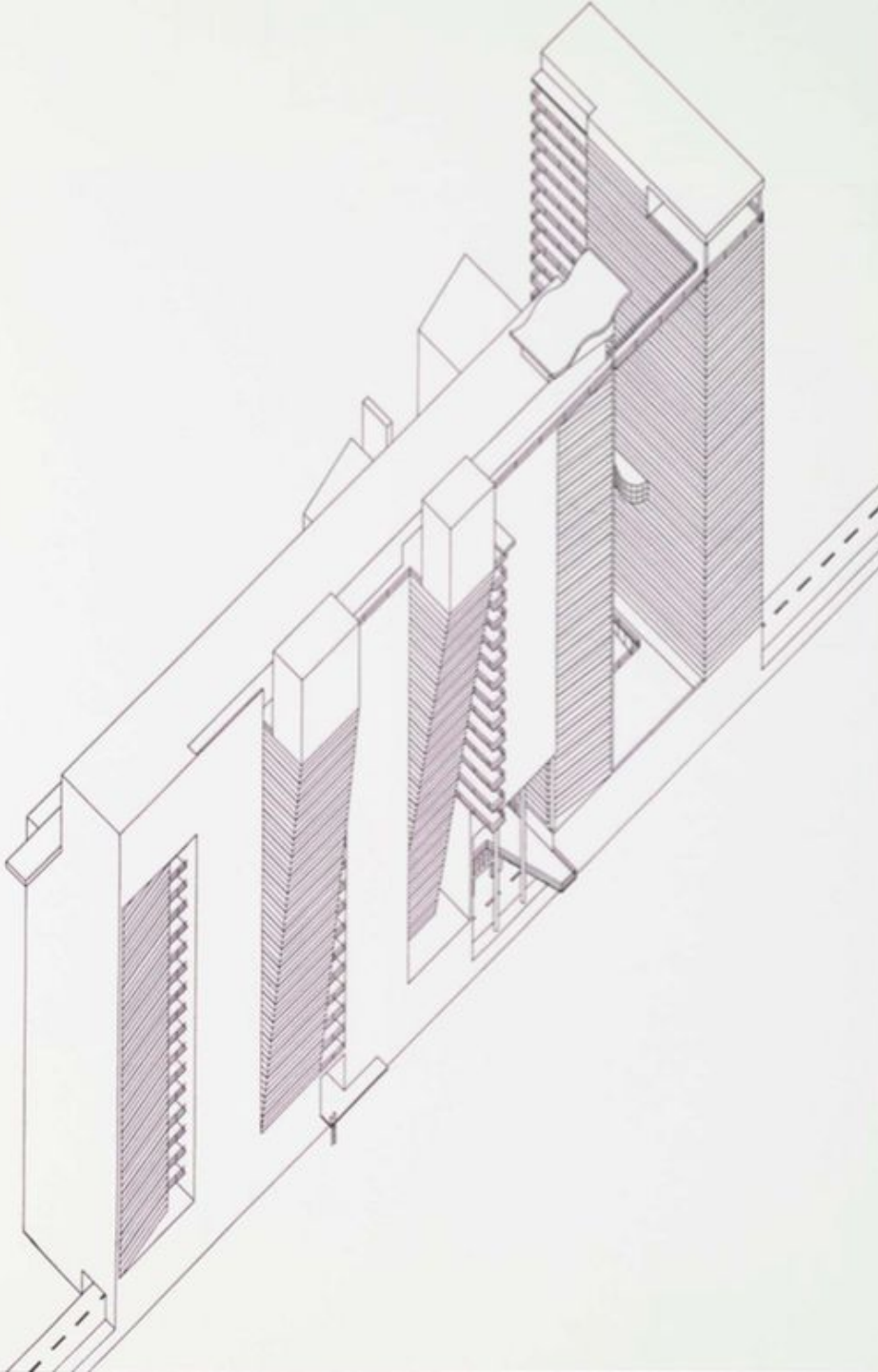



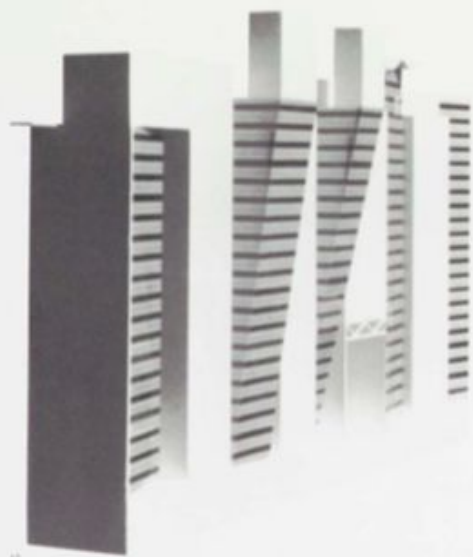

37

- 37. Final model
- 38. Study model
- 39. Asymmetric from city side
- 40. Asymmetric from river side

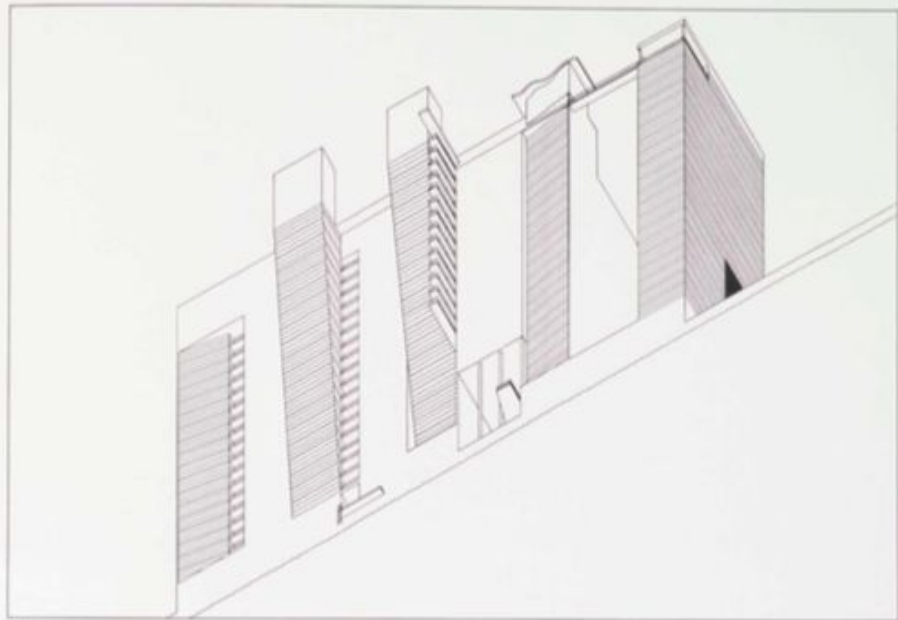
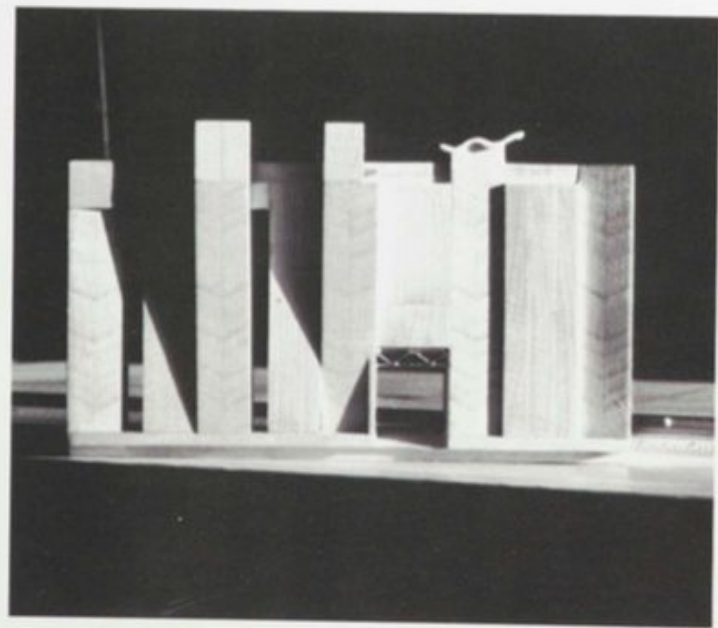

39

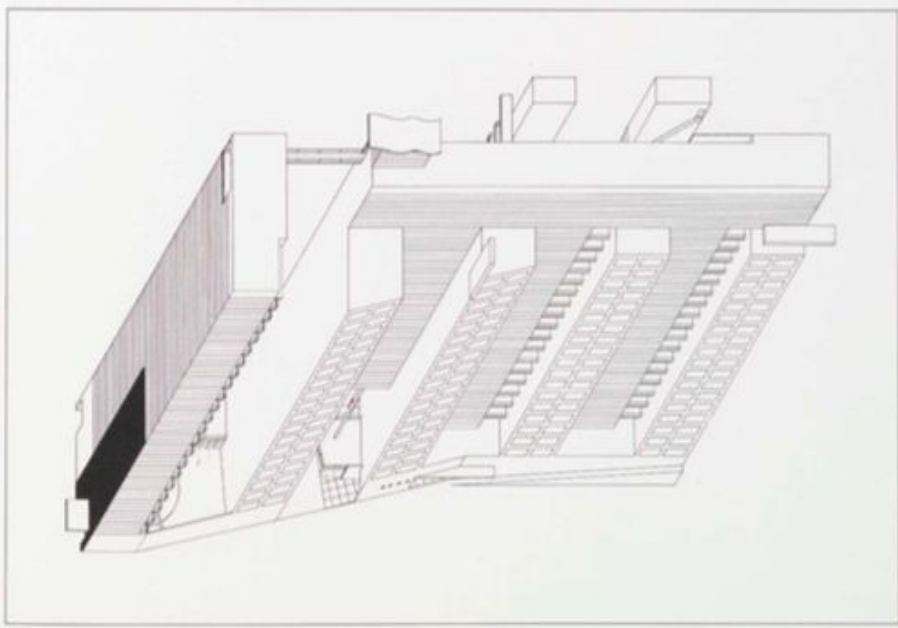

40

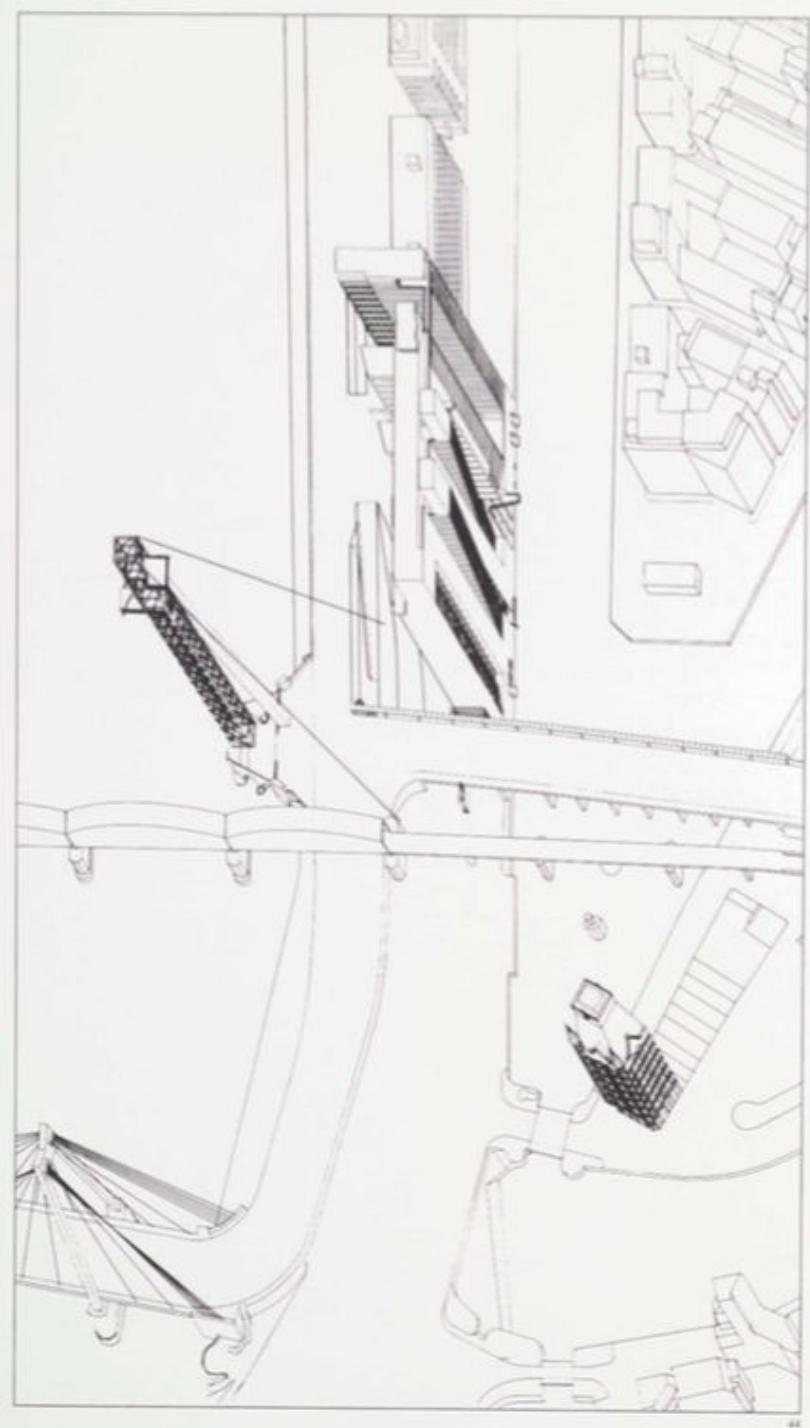

Daniel Libeskind, City edge Berlin  
competition 1987





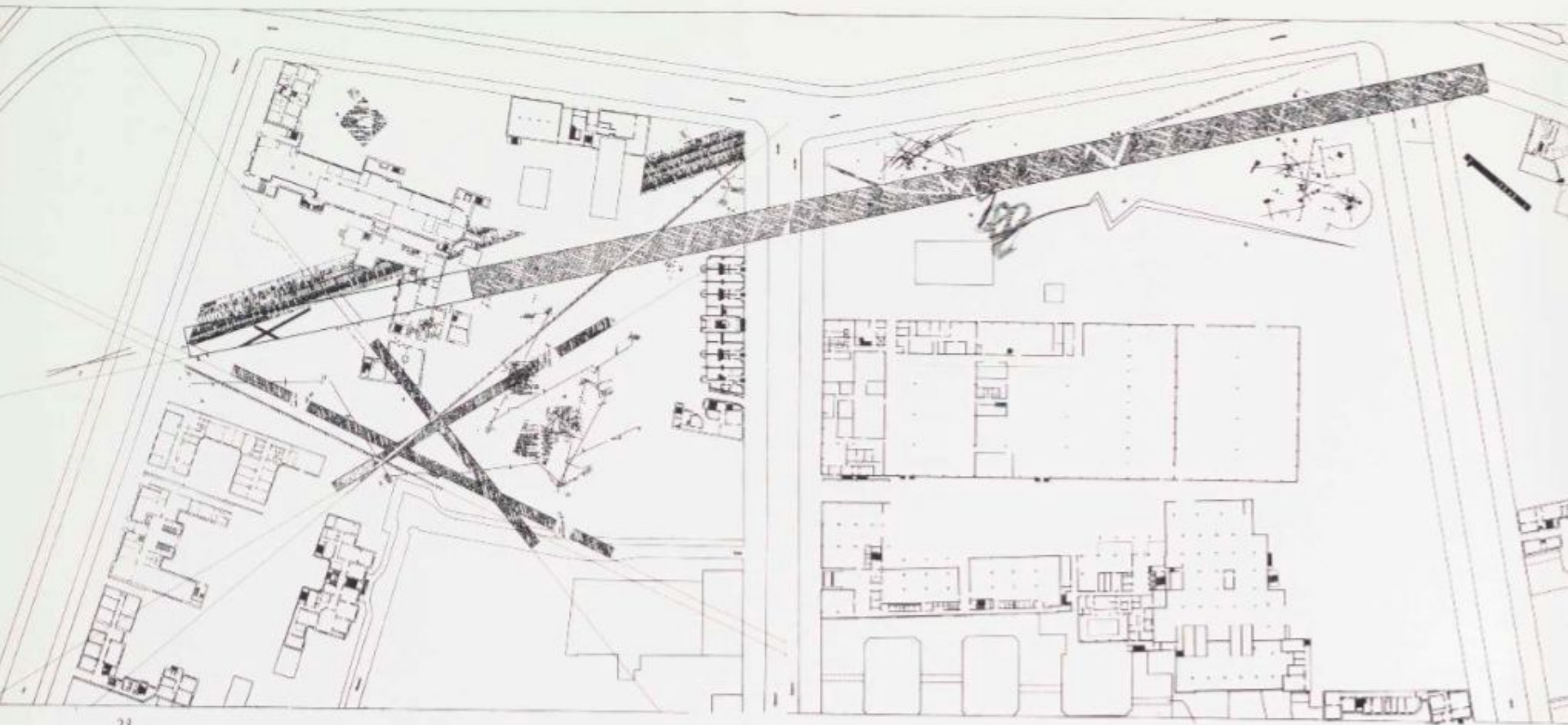



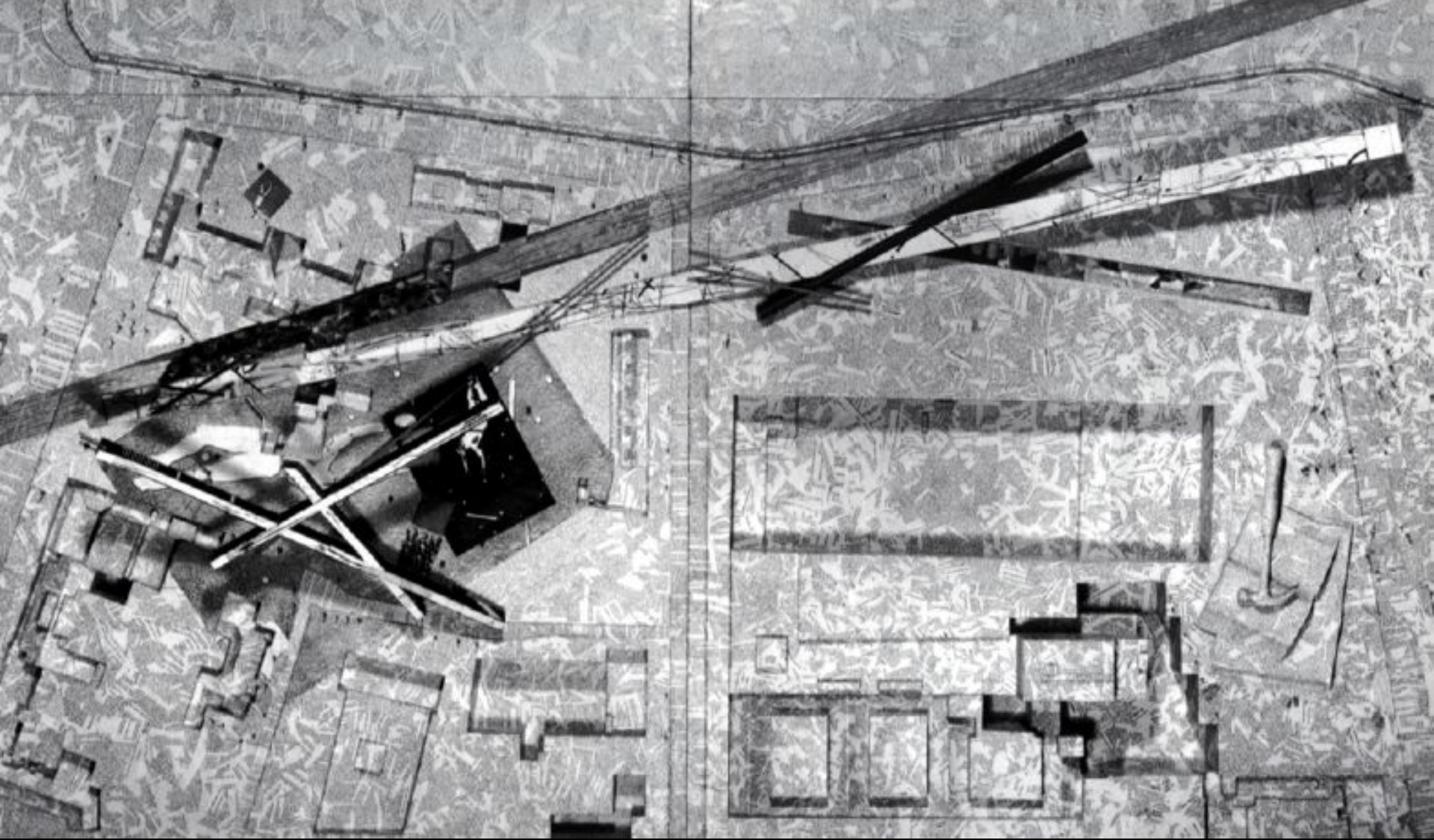

Bernard Tschumi,  
Parc de la Villette, Paris  
1982

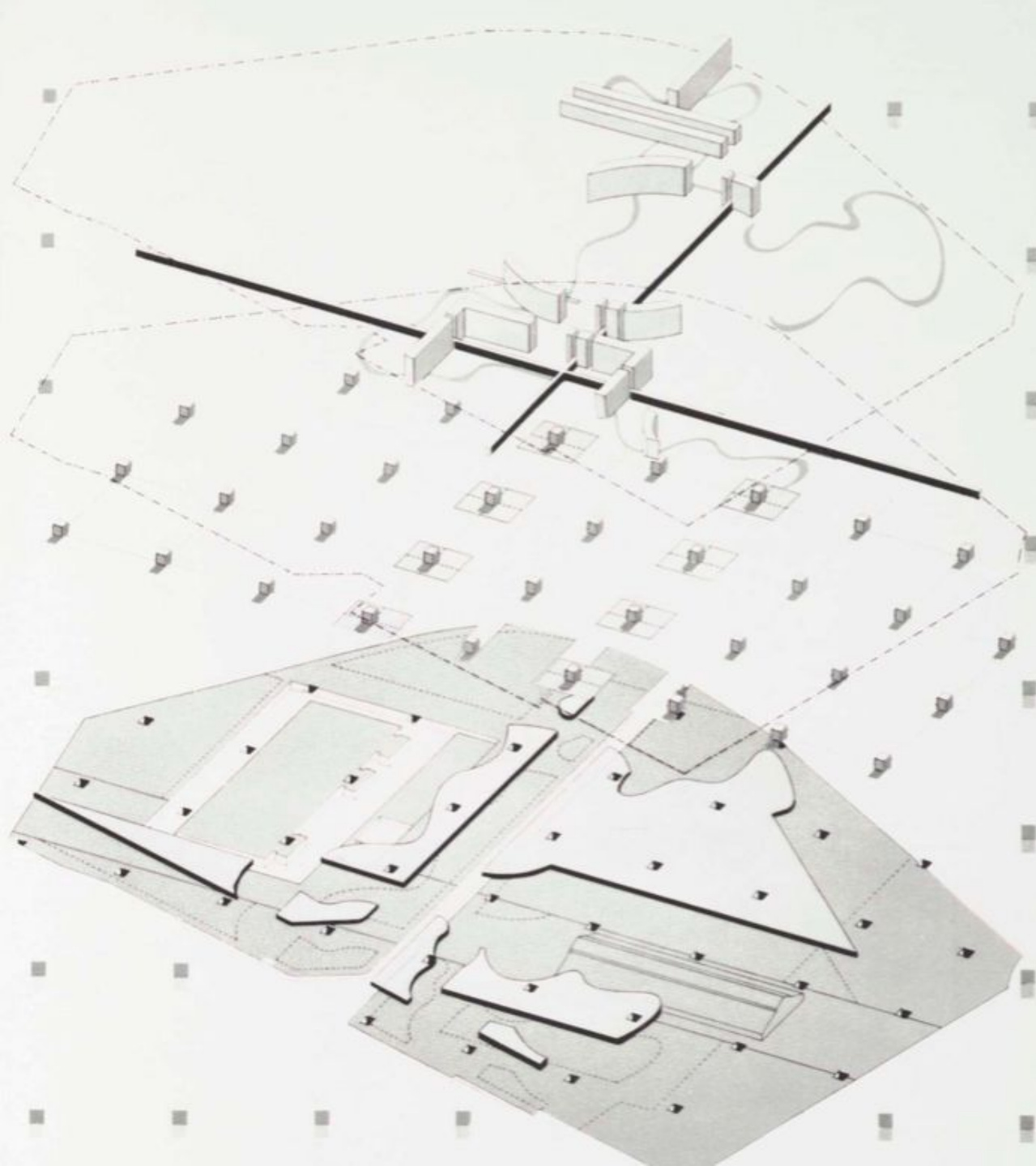

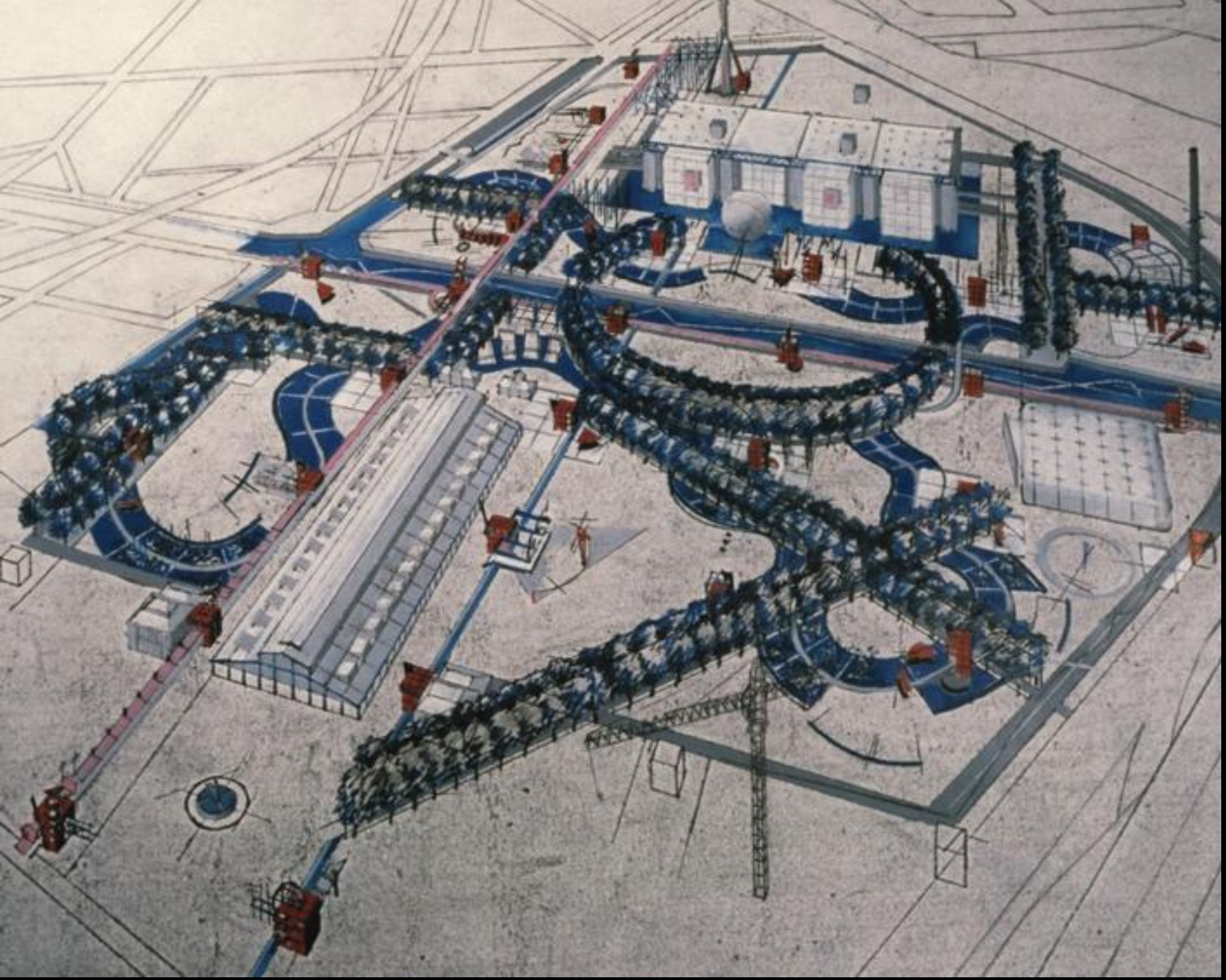

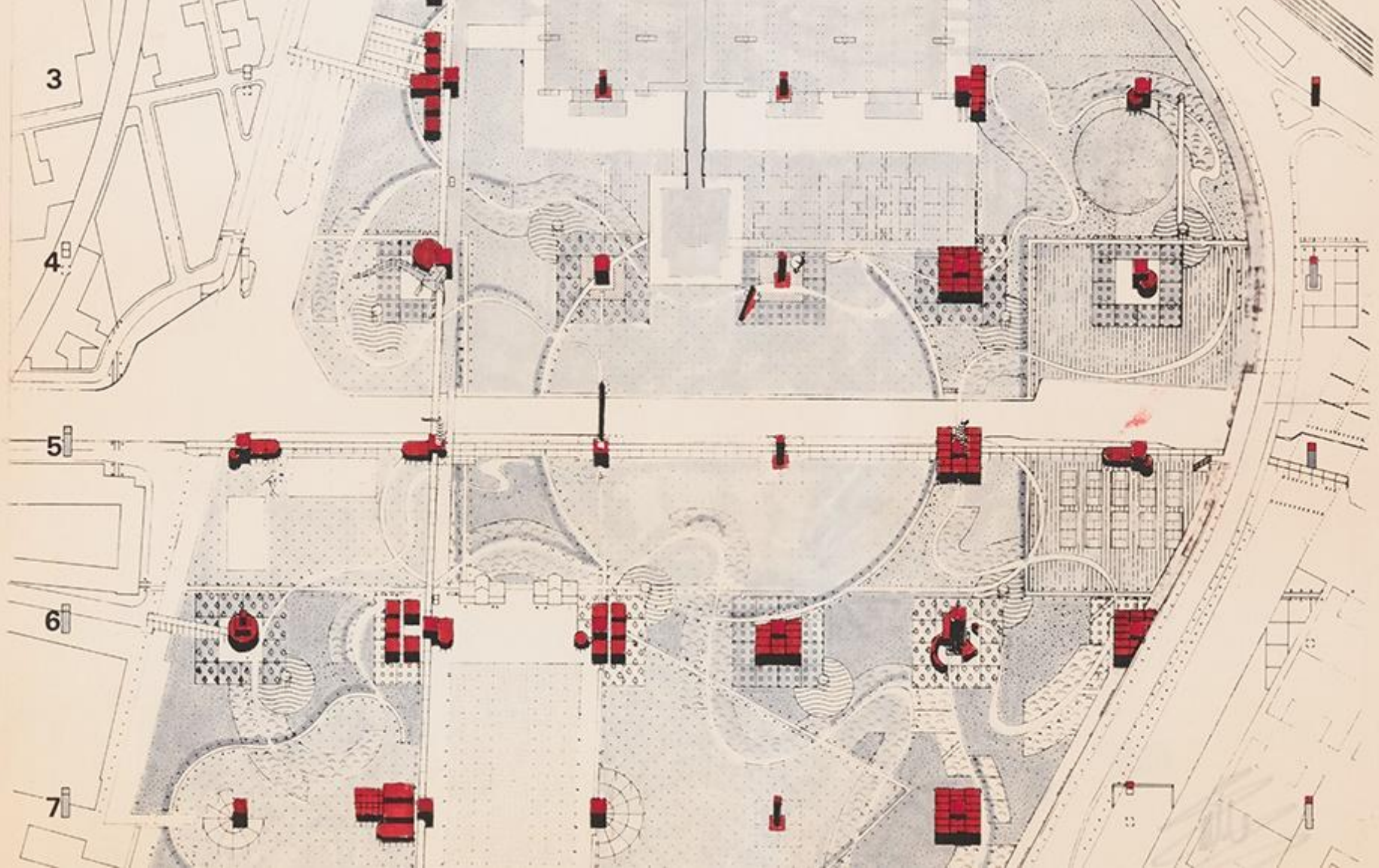

TYPE A

TYPE B

TYPE C

TYPE A'

TYPE B'

TYPE C'

