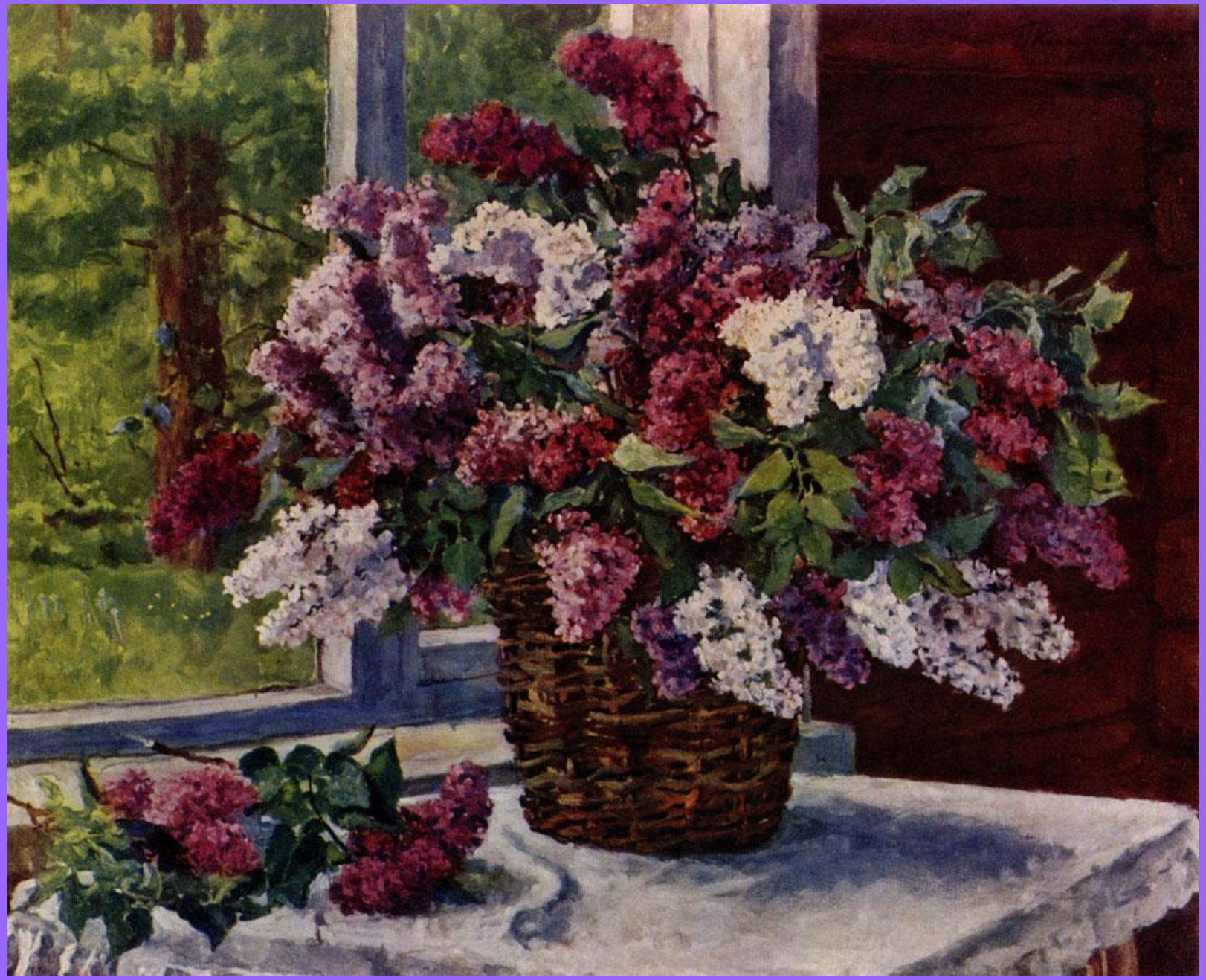

1955

П. П. Кончаловский