

# Spotlight 6

## Module 3

Getting around

Which of these things can you see on the road outside the school?



parking zone



Match the words to make phrases

What is **dangerous** and **safe** to do in our country?

wear

walk straight

look

run onto

talk to

walk on

lean out of



Give instructions on road safety

1. When on the street, ...
2. When in the car, ...
3. When on the bus, ...

the window

the pavement

the driver

the road

both ways

across the road

a seat belt



Study the new words



kerb

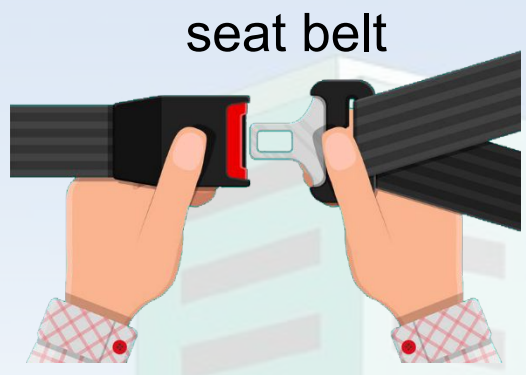

seat belt



rear view mirror



helmet



door handle



parked cars



brakes

tyres



handgrip

traffic flow

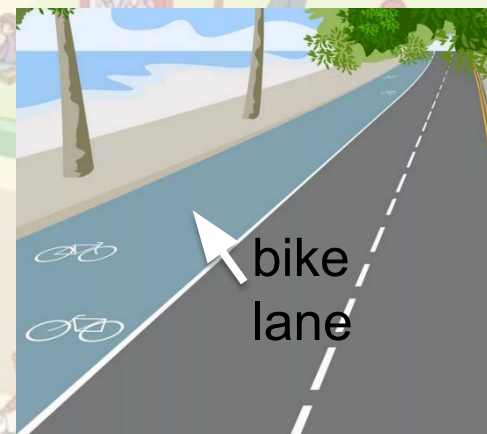
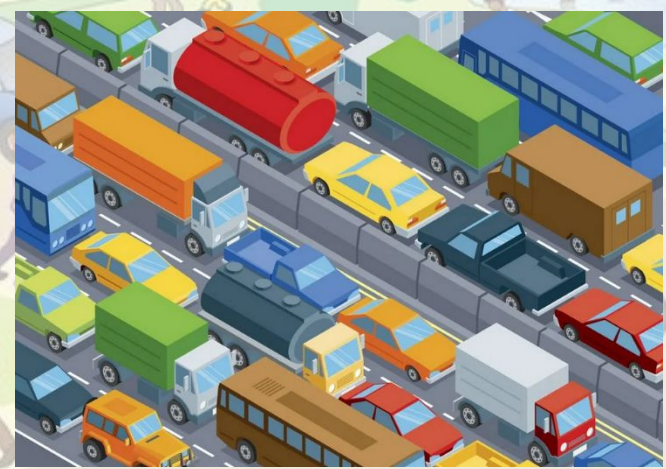

bike lane



Read the text and match the titles to the sections

Look for a zebra crossing or a traffic lights crossing. Don't cross between parked cars. Stop before you walk onto the road. Stand on the pavement near the kerb. Listen and look both ways for traffic. Make sure it's clear and walk straight across the road. Don't run.

Make sure your bike is in good working condition. Check your brakes and tyres regularly. Wear a bicycle helmet. Ride with the flow of traffic, not against it. Use bike lanes. Wear bright clothes in daytime. Never carry a second person on your bike.

Stand well back until the bus has stopped completely. Don't push others when you enter the bus. Sit down on your seat quietly and quickly. If there aren't free seats, use handgrips. Don't talk to the driver or annoy others on the bus. Don't lean out of the window. Don't wave from the window.

Always seat in the back seat if you are under twelve years old. Wear a seat belt. Don't block the rear view window. Don't play with the car door handles. Always use the door on the pavement side to get out of the car.

When you ride your bike

When you travel in a car

When you cross the street  
on foot

When you travel on a bus



What words connected with these means of transport do you remember?



Match



ride

fly

sail

drive

a plane

a bike

a car

a boat

Fill in the prepositions: by, on, in

bus

foot

bike

plane

the 8 o'clock train

car

a bus



# CAN

ability

I can ride a bike

We can't fly a plane



permission / prohibition

You can't walk here

You can go to the park by bus







You  can /  can't  
turn right



You  can /  can't  
drive at 60 mph



You  can /  can't  
park here



You  can /  can't  
go by bike



You  can /  can't  
go straight



You  can /  can't  
turn right



You  can /  can't  
turn left



You  can /  can't  
drive at 25 mph



You  can /  can't  
go here



You  can /  can't  
park here



You  can /  can't  
go straight



Are you ready Jane?

Yes, let's do this.

Ok, remember now, you have to be careful on the road all the time. Ok, go down Bridge Road towards the Park hotel.

Ok. Should I go straight or do you want me to turn right into Apple Street?

No, you can't turn right into Apple Street and you can't go straight. Look at the sign!

Oh yeah! I can only turn left here.

Very good! So, turn left into Apple Street.

Here we go...

Perfect! Now, stop at the traffic lights because the light is red. When the light turns green, turn left into Mill Street.

I see.

Now, park in front of the hospital.

But I can't park there! Look at the sign.

Where's the driving school?

Can Jane turn right into Apple Street?

Excellent! Turn left into Green Street and go towards the park.

Fine.

Can Jane park in front of the hospital?

Watch out! There's a car coming.



Michael SCHUMACHER

Michael Schumacher, or Schumi, is a very famous racing car driver. He's got lots of fans around the world.

Michael comes from Germany. He was born on 3rd January 1969. He is rather tall and thin with short dark hair. Michael can drive very fast cars. He can also play football and tennis very well.

Michael is Ferrari's best Formula 1 driver. "I'll do everything I can to bring the Number One to Ferrari", he says. "The whole team and the fans deserve it".

What's his nickname?

Where is he from?

What are his hobbies?



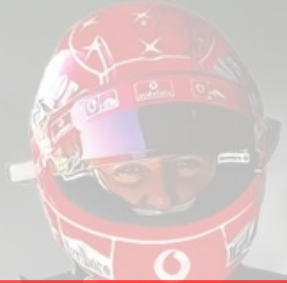

Michael Schumacher, or Schumi, is a very famous racing car driver. He's got lots of fans around the world.

Michael comes from Germany. He was born on 3rd January 1969. He is rather tall and thin with short dark hair. Michael can drive very fast cars. He can also play football and tennis very well.

Michael is Ferrari's best Formula 1 driver. "I'll do everything I can to bring the Number One to Ferrari", he says. "The whole team and the fans deserve it".

Michael SCHUMACHER

### ID CARD

Full name: \_\_\_\_\_

Occupation: \_\_\_\_\_

Team: \_\_\_\_\_

Born: \_\_\_\_\_

Personal details: \_\_\_\_\_



**Name:** Kimi

**Surname:** Raikkonen

**Nickname:** Iceman

**Occupation:** racing car driver

**Nationality:** Finnish

**Born:** 17<sup>th</sup> October, 1979

**Personal details:** short blond hair

**Hobbies:** snowboarding, jogging, ice hockey

**Current team:** Mc Laren Mercedes



Asking for  
directions

Giving  
directions



Take the first / second  
turning on your left / right

Excuse me, could you  
tell me the way to ... ?

Do you know  
where ... is?

Turn right / left and  
go straight on

Excuse me, how can I  
get to ...?

Just cross the street  
and ...

Is it far?

Go up / down  
this street

I'm new to the area

## Underground

Over 3 million people a day use the Underground or Tube to get around in London. The Tube has 25 stations in many different parts of the city and 12 lines that can take you to any place you want. So, don't forget to have a Tube map with you before you start your journey!

## Red Double-Decker Bus

You can see these red double-decker buses in London. They are tall but they are not very fast. Tourists like taking these buses because they can have a nice view of the city from the upper deck.

## Black Cab

Black cabs are special taxis that have a lot of room for passengers and their luggage. Black cab drivers take a test of their knowledge of London, as they have to know all of the 25,000 streets within 10 km of the city centre!

## Answer the questions

1. The Underground is also called the  
a) cab      b) tube ✓      c) station
2. Red double-decker buses are  
a) slow ✓      b) low      c) old
3. Cab drivers in London  
a) are 40 years old      b) are kind to passengers  
c) sit exams ✓