

# PARIS

## GUIDE ABOUT

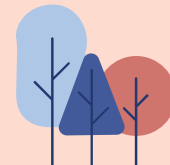

THE COST OF LIVING VS THE STANDART OF LIVING



# THE COST OF LIVING

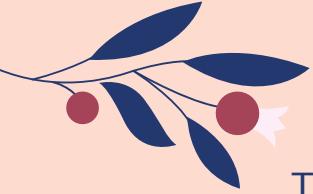

The cost of living in Paris is quite high compared to many other places.

- This is mainly because housing prices are expensive due to limited space and many people wanting to live in the city.
- Renting a place in central Paris can be really expensive, making it tough for many people to find affordable homes.
- Other daily expenses like food, dining out, transportation, and entertainment can also be costly, adding to the overall expenses for residents.





# Summary of cost of living in Paris, France:

- A family of four estimated monthly costs are 3,266.2£ (3,811.2€) without rent (using our estimator).
  - A single person estimated monthly costs are 914.0£ (1,066.5€) without rent.
  - Paris is 9.1% less expensive than London (without rent, see our cost of living index). ◆ ◆ ◆
  - Rent in Paris is, on average, 41.0% lower than in London.
- 

# RESTAURANTS

 Restaurants	 Edit	Range
Meal, Inexpensive Restaurant	15.00 €	12.00  25.00
Meal for 2 People, Mid-range Restaurant, Three-course	65.00 €	50.00  100.00
McMeal at McDonalds (or Equivalent Combo Meal)	11.00 €	10.00  12.00
Domestic Beer (0.5 liter draught)	7.00 €	5.00  10.00
Imported Beer (0.33 liter bottle)	6.55 €	4.00  9.00
Cappuccino (regular)	3.97 €	2.00  6.00
Coke/Pepsi (0.33 liter bottle)	3.26 €	2.00  5.00
Water (0.33 liter bottle)	2.62 €	1.80  4.00

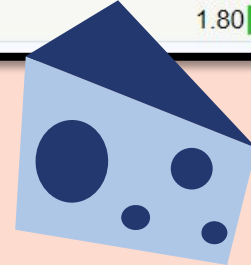
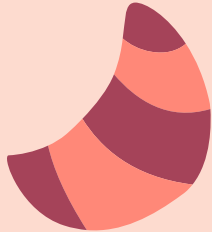











## Markets

 Edit

Milk (regular), (1 liter)	1.39 €	1.00  2.00
Loaf of Fresh White Bread (500g)	1.80 €	1.00  4.00
Rice (white), (1kg)	2.13 €	1.00  3.00
Eggs (regular) (12)	4.32 €	2.40  6.00
Local Cheese (1kg)	18.83 €	8.00  40.00
Chicken Fillets (1kg)	13.96 €	5.30  20.00
Beef Round (1kg) (or Equivalent Back Leg Red Meat)	22.72 €	12.00  32.00
Apples (1kg)	3.30 €	1.50  5.00
Banana (1kg)	2.26 €	1.29  5.00
Oranges (1kg)	3.28 €	1.29  5.00
Tomato (1kg)	3.96 €	2.00  5.50
Potato (1kg)	2.16 €	1.00  4.00
Onion (1kg)	2.32 €	1.00  4.00
Lettuce (1 head)	1.55 €	1.00  2.00
Water (1.5 liter bottle)	0.85 €	0.30  2.00
Bottle of Wine (Mid-Range)	8.00 €	5.00  13.00
Domestic Beer (0.5 liter bottle)	2.15 €	1.20  4.00
Imported Beer (0.33 liter bottle)	3.40 €	1.30  6.00
Cigarettes 20 Pack (Marlboro)	11.50 €	10.50  15.00



# TRANSPORTATION

 <b>Transportation</b>		 <a href="#">Edit</a>
One-way Ticket (Local Transport)	2.10 €	2.00  2.40
Monthly Pass (Regular Price)	84.10 €	84.00  85.10
Taxi Start (Normal Tariff)	5.00 €	2.60  8.00
Taxi 1km (Normal Tariff)	1.86 €	1.21  4.00
Taxi 1hour Waiting (Normal Tariff)	45.00 €	25.50  60.00
Gasoline (1 liter)	1.97 €	1.70  2.20
Volkswagen Golf 1.4 90 KW Trendline (Or Equivalent New Car)	25,000.00 €	20,000.00  29,275.00
Toyota Corolla Sedan 1.6l 97kW Comfort (Or Equivalent New Car)	28,186.25 €	25,000.00  33,400.00



## Utilities (Monthly)

[Edit](#)

Basic (Electricity, Heating, Cooling, Water, Garbage) for 85m2 Apartment	201.53 €	120.00	<div style="width: 60%;"><div style="width: 100%;"></div></div>	350.00
Mobile Phone Monthly Plan with Calls and 10GB+ Data	20.96 €	8.00	<div style="width: 25%;"><div style="width: 100%;"></div></div>	31.99
Internet (60 Mbps or More, Unlimited Data, Cable/ADSL)	30.24 €	20.00	<div style="width: 33%;"><div style="width: 100%;"></div></div>	40.00



## Rent Per Month

[Edit](#)

Apartment (1 bedroom) in City Centre	1,329.88 €	900.00	<div style="width: 68%;"><div style="width: 100%;"></div></div>	2,000.00
Apartment (1 bedroom) Outside of Centre	935.79 €	700.00	<div style="width: 75%;"><div style="width: 100%;"></div></div>	1,200.00
Apartment (3 bedrooms) in City Centre	2,958.65 €	2,100.00	<div style="width: 71%;"><div style="width: 100%;"></div></div>	4,000.00
Apartment (3 bedrooms) Outside of Centre	2,124.26 €	1,500.00	<div style="width: 70%;"><div style="width: 100%;"></div></div>	3,000.00



## Salaries And Financing

[Edit](#)

Average Monthly Net Salary (After Tax)	2,943.40 €			
Mortgage Interest Rate in Percentages (%), Yearly, for 20 Years Fixed-Rate	3.46	2.25	<div style="width: 44%;"><div style="width: 100%;"></div></div>	4.04



**BUT DO NOT  
WORRY!**





However, despite the high cost of living, Paris offers a good **standard of living.**





# CITY OF HAPPINESS

Moreover, Paris has a well-maintained social infrastructure.

Parks, public spaces, and recreational facilities are looked after, providing spaces for relaxation and fun activities.

The city also focuses on being environmentally friendly by promoting public transport and sustainability initiatives, which contributes positively to the overall well-being of its residents.

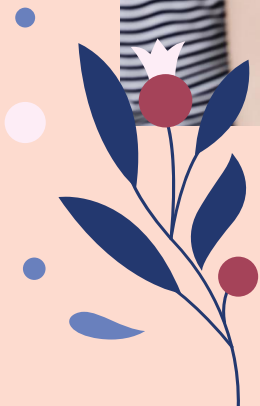



## THE CITY OF LIFE

The city offers a good quality of life with its excellent healthcare, education, cultural richness, and well-maintained public spaces. It's a balance between high expenses and a fulfilling lifestyle that makes Paris an appealing place to live despite the cost.

