

# Ранняя палеозойская эра

(Краткая характеристика  
периодов)

# Ранний палеозой-540-417 млн лет назад

Ранний  
палеозой

```
graph TD; A[Ранний палеозой] --- B[Кембрий]; A --- C[Ордовик]; A --- D[Силур];
```

Кембрий

Ордовик

Силур

**Кембрий**

# Адам Сэджвик -английский исследователь

# Гондвана и другие материки

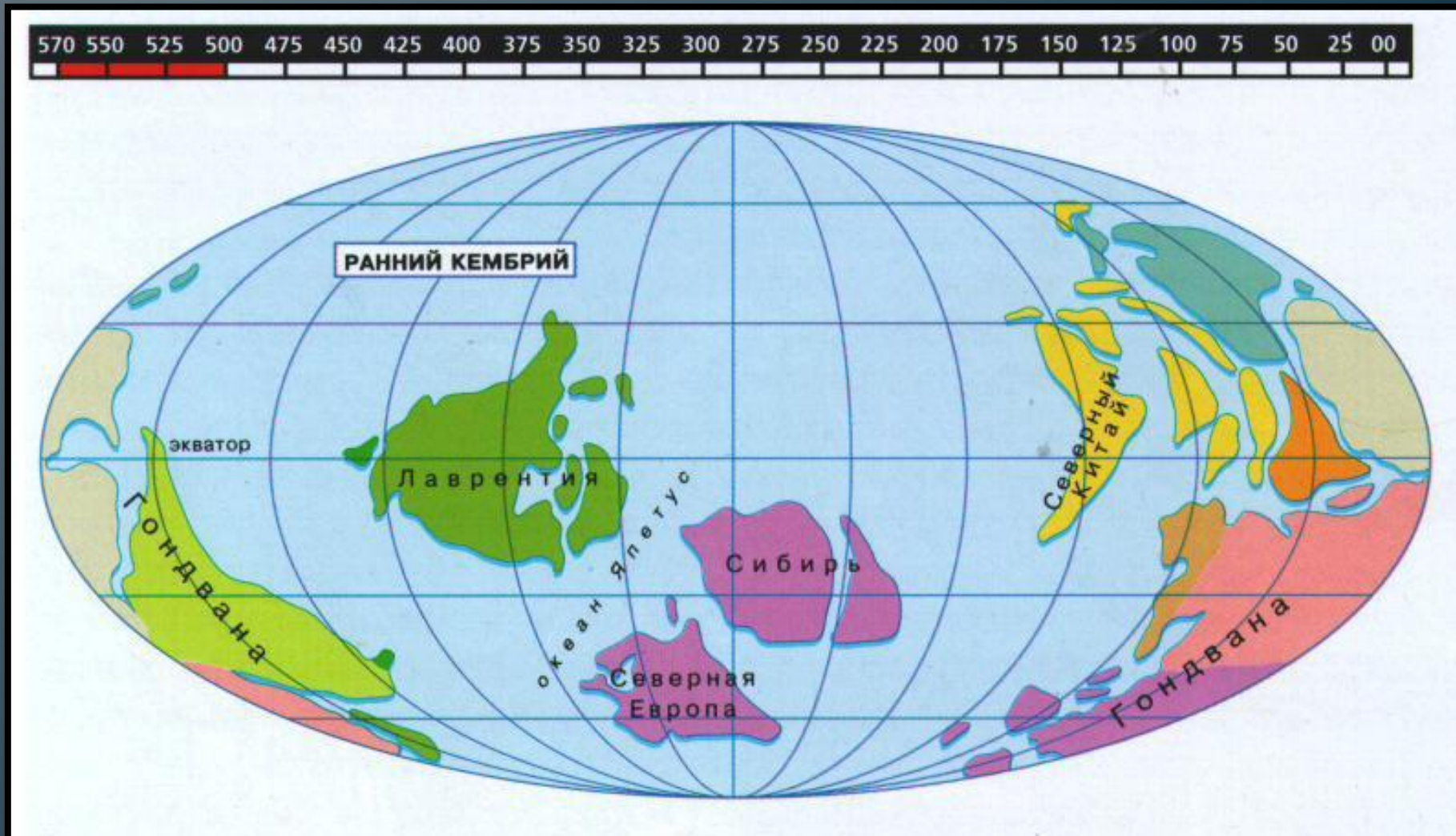

# Трилобит

# Ахеоциты

# Ахеоциты

**Ордовик**

# Иглокожие

# Наутилоидеи

# Граптолиты

# Граптолит

# Конодонты

**Силур**

# Брахиопод

# Морские лилии

# Ракоскорпион

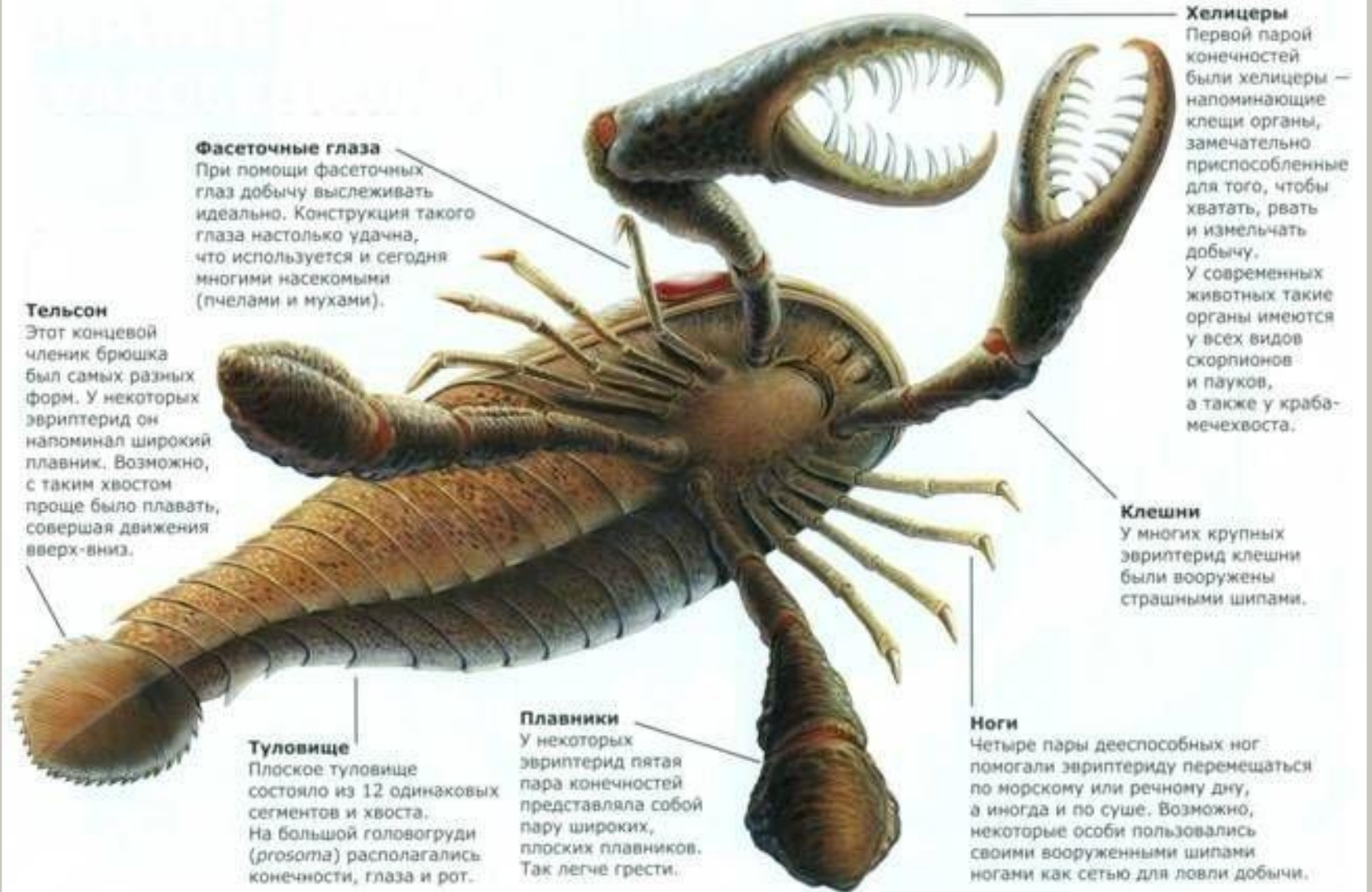

# Эвриптеру

*Eurypterus fisheri*

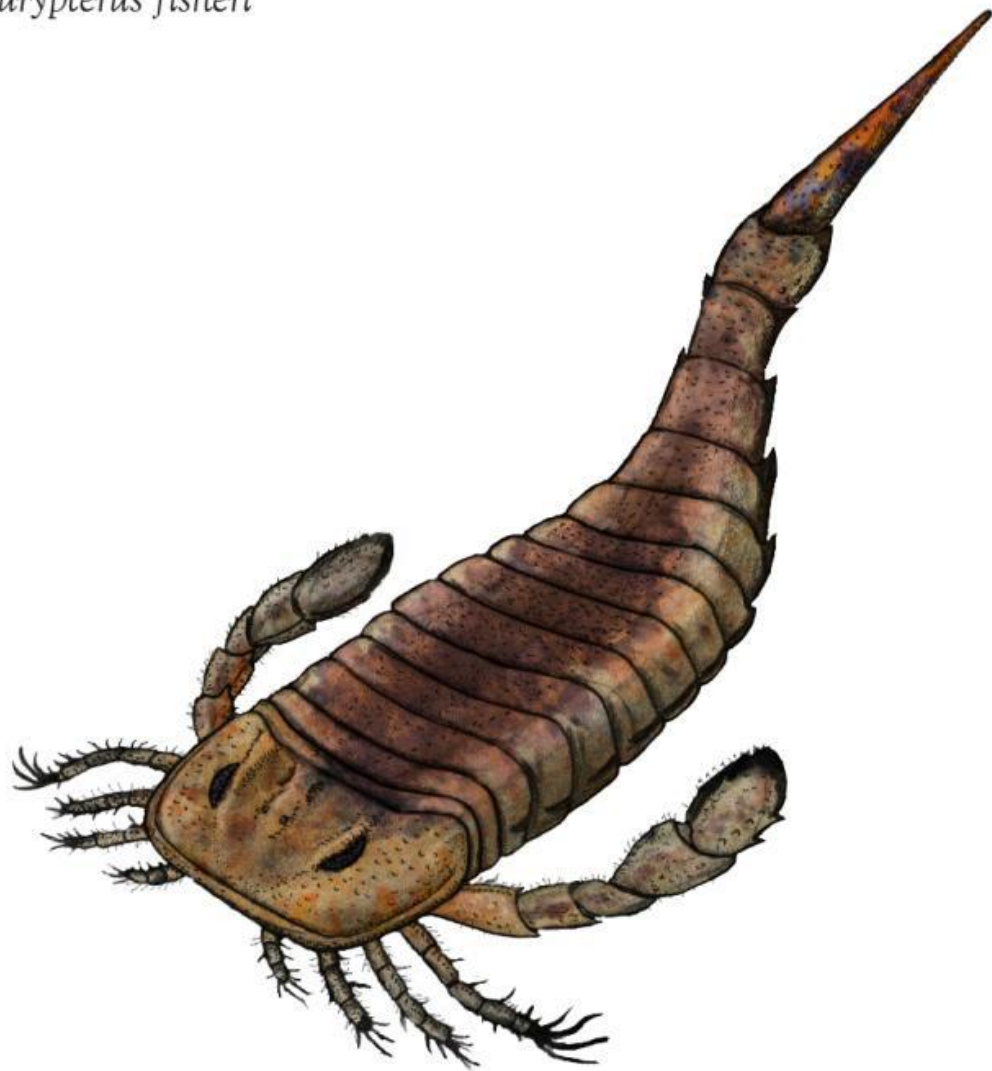

Voltaire Dutra Paes Neto

# Птериготу

# Ортоцера

Табуляты

# Акантоды

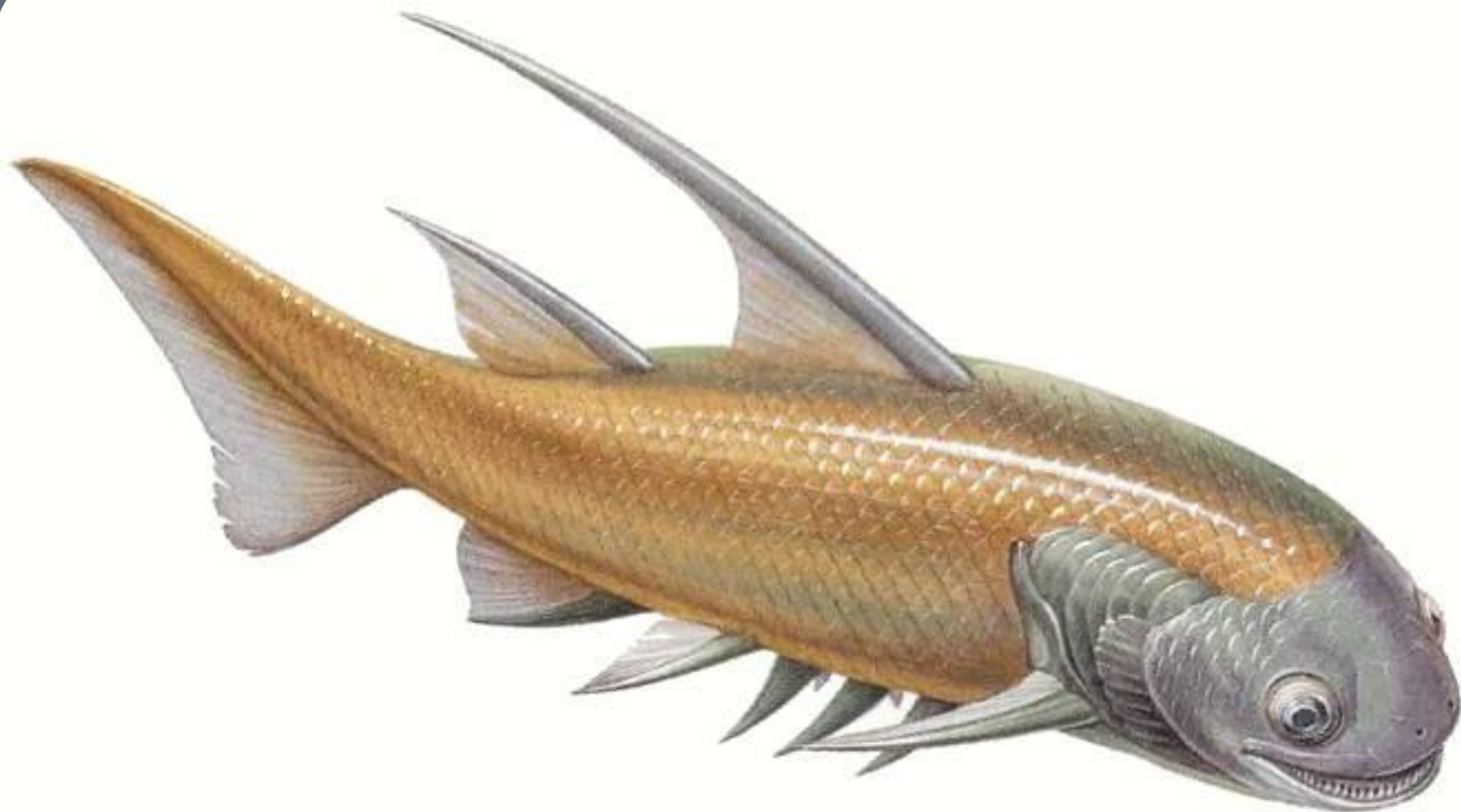

# Псилофиты

