

Tata family

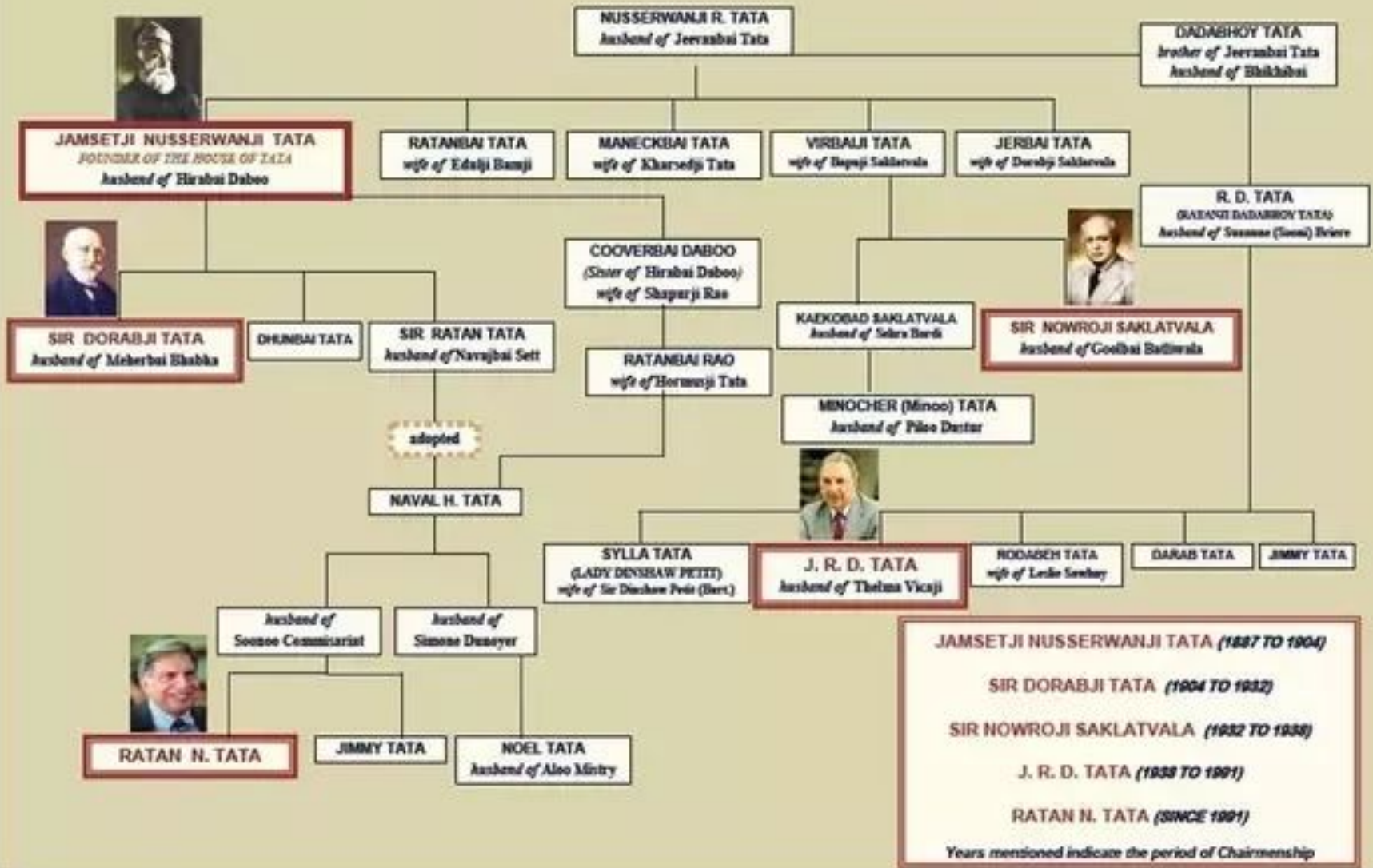

- Tata family, family of Indian industrialists and philanthropists who founded ironworks and steelworks, cotton mills, and hydroelectric power plants that proved crucial to India's industrial development.
- The Tata family is a prominent Indian business family, based in the Indian city of Mumbai. Members of the family are related to the Tata Sons, which is the main holding company of the Tata Group and holds the bulk of shareholding in these companies. The founder of the family's fortunes was Jamshedji Tata. The Tatas are the original founders of the Tata Sons associated with the Tata Group.
- Jamshedji Nusserwanji Tata (3 March 1839 – 19 May 1904), known as one of the fathers of Indian industry. Dorabji Tata (27 August 1859 – 3 June 1932), elder son of Jamshetji, Indian industrialist and philanthropist. Ratanji Tata (20 January 1871 – 5 September 1918), younger son of Jamshetji, philanthropist and pioneer of poverty studies. Naval Tata, (30 August 1904 – 5 May 1989) adopted son and noted Tata group Industrialist, ILO member, recipient of Padma Bhushan. Ratan Tata, chairman of the Tata Group. Simone Naval Tata, former chairperson of Trent. Noel Tata, chairperson of Trent.
- Ratanji Dadabhoy Tata (1856–1926), one of the founders of the Tata Group, married Suzanne Brière. J. R. D. Tata (29 July 1904 – 29 November 1993), Indian pioneer aviator and founder of Air India. Sylla Tata, daughter of Ratanji Dadabhoy, married to Dinshaw Maneckji Petit, the 2nd baronet of Petit.

A SECTION OF THE TATA FAMILY TREE



- Tata began organizing India's first large-scale ironworks in 1901, and these were incorporated in 1907 as Tata Iron and Steel Company. Under the direction of his sons, Sir Dorabji Jamsetji Tata (1859–1932) and Sir Ratanji Tata (1871–1932), the Tata Iron and Steel Company became the largest privately owned steelmaker in India and the nucleus of a group of companies producing not only textiles, steel, and hydroelectric power but also chemicals, agricultural equipment, trucks, locomotives, and cement. The family's industrial facilities were concentrated in the city of Jamshedpur, in Bihar state.

Philanthropy

- As a trustee of the Sir Dorabji Tata Trust from its inception in 1932, JRD Tata made a lot of changes for the common man in India. He built the Tata Memorial Center for Cancer, Research and Treatment in 1941 through the trust, which is the first Cancer research Hospital in Asia.



J. R. D. Tata with Ratan Tata

J.R.D. Tata and His Sister Sylla



JRD and His Wife Thelma Vicaji



J.R.D. Tata at TATA With His Parents



J.R.D. Tata at TATA Childhood Photos

