Welcome
to
Madam Tussaud's Museum

Презентацию выполнила:

Учитель английского языка

МОУ Большебабинской СОШ

Бедреина Е.Н.

Madam Tussaud's is the most popular and talked about wax museum in the world. There are wax models of the famous and infamous, both living and dead, from every walk of life.

The museum is situated in Marylebone Road, not far from the street which is famous as the home of the first great detective in fiction, Conan Doyle's Sherlock Holmes.

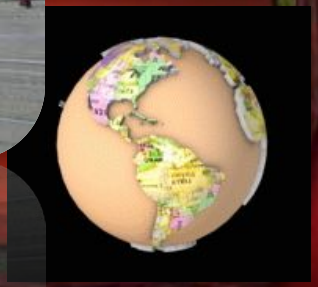

There's usually a long queue in front of the museum. No wonder! Many tourists would consider their trip to London worthless if they didn't visit the famous Madam Tussaud's. There are several halls at Madam Tussaud's. Highlights include the Grand Hall, the Chamber of Horrors and "The Spirit of London" exhibition.

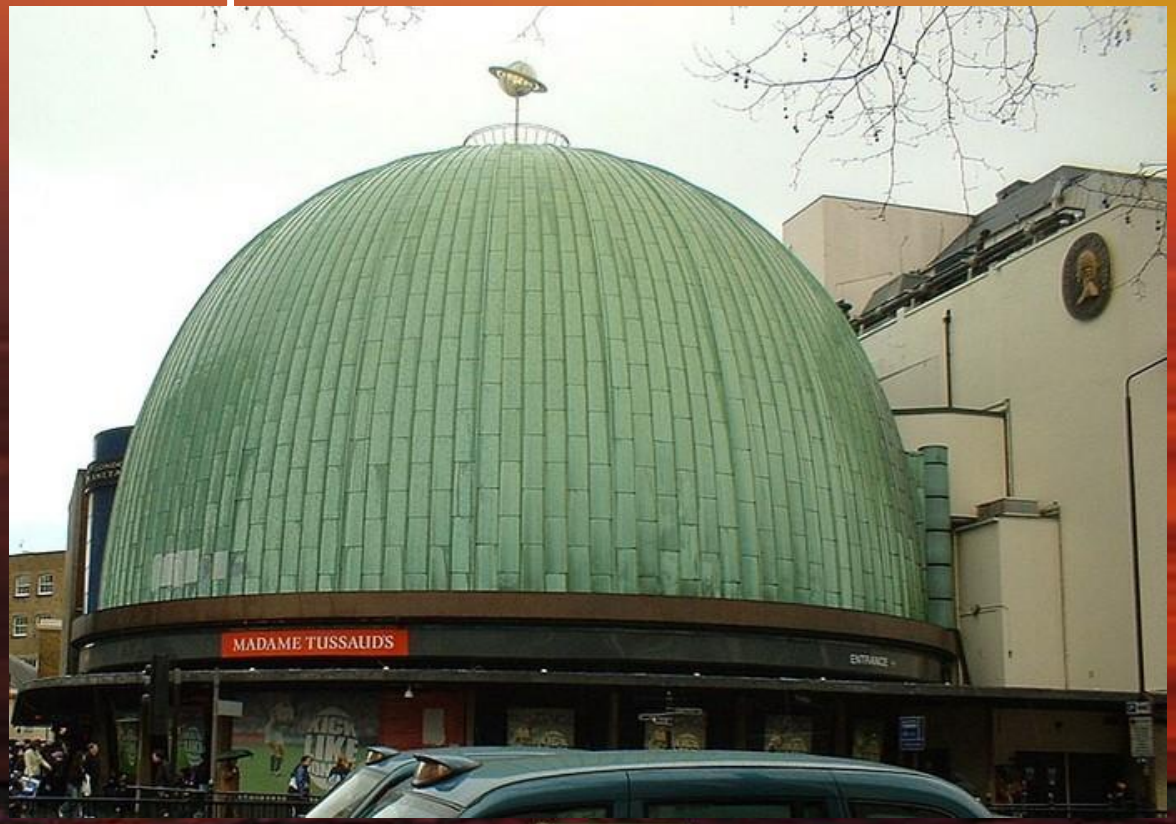

Here you can meet the famous, of course and the infamous: and unforgettable experience.

You can meet great characters of history and art. Here actors, film stars, pop singers and sportsmen come face to face with famous politicians.

Johnny Deep

Orlando Bloom, Johnny Deep

Keira Knightly

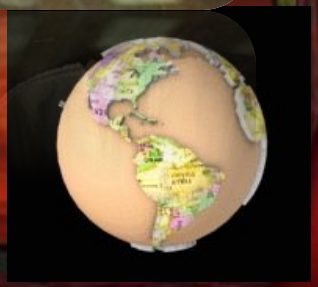

Angelina Jolie, Bred Pitt.

Nicole Kidman

The wax figures are standing and sitting, and sometimes even moving and talking.

The Beatles

The wax figures are extremely realistic and when they look at you, their eyes sparkling, you often feel uncomfortable in their company.

Robert Pattinson

Computer controlled figures (they are called audio animatronics) are especially popular with the visitors. King Henry the eighth.

Leonardo DiCaprio and Arnold Schwarzenegger

New models are being produced all the time while the old ones are quietly removed from display. Over the years hundreds of celebrities have made their way to Madame Tussaud's studio. Most people agree to be portrayed, but some refuse.

Thomas Sean Connery;

Barack Hussein Obama

Modern pop singers: Lady Gaga, Britney Spears.

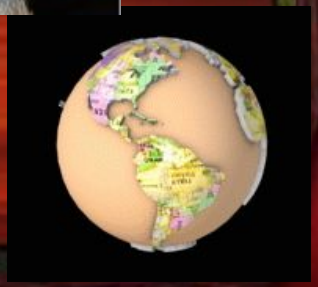

Marilyn Monroe and Michael Jackson.

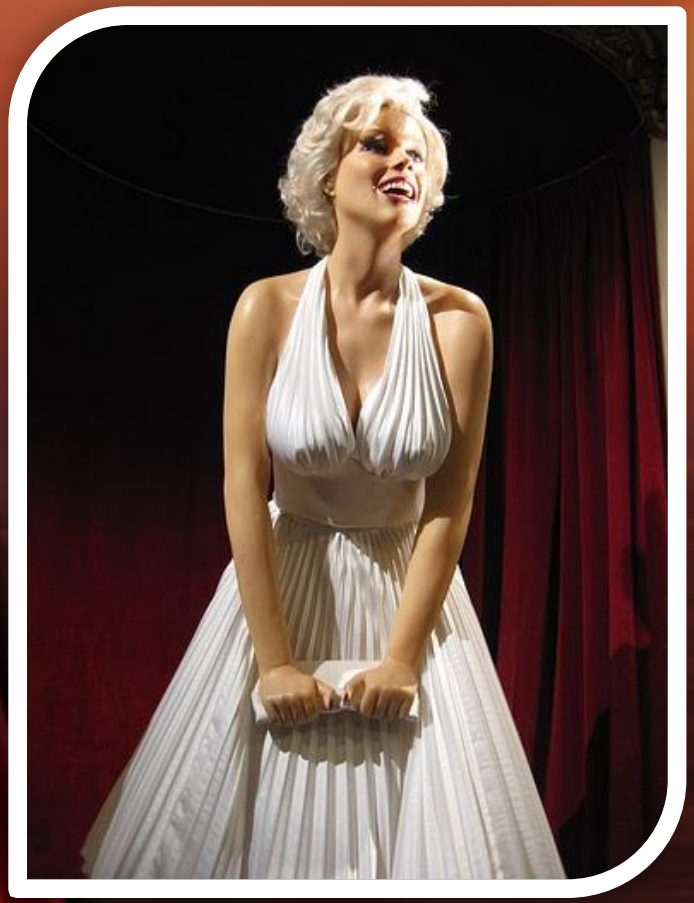

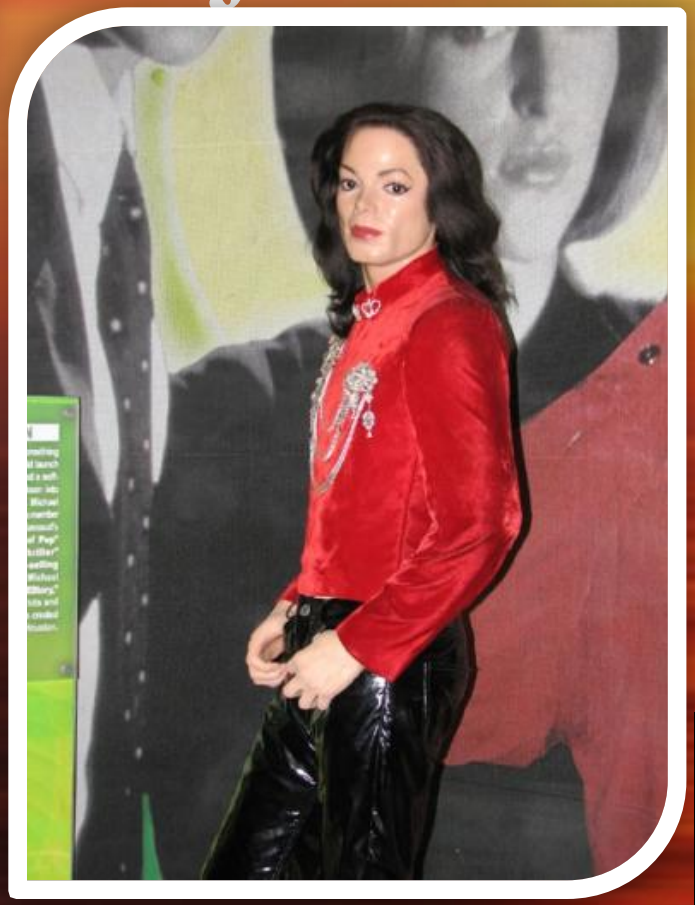

There is a special place for the Queen's family: the Queen, her husband, their children and other members of the Royal family.

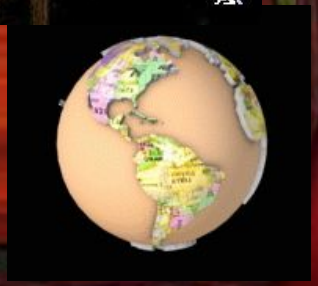

Thank you for attention!

Good luck!

Источники информации:

- http://engmaster.ru/topic/3152
- http://images.yandex.ru
- М.З.Биболетова учебник Enjoy English 5-6 класс, Обнинск: Титул, 2010г.