

HERMITAGE

Presentation made by
Ryazanov Evgeniy

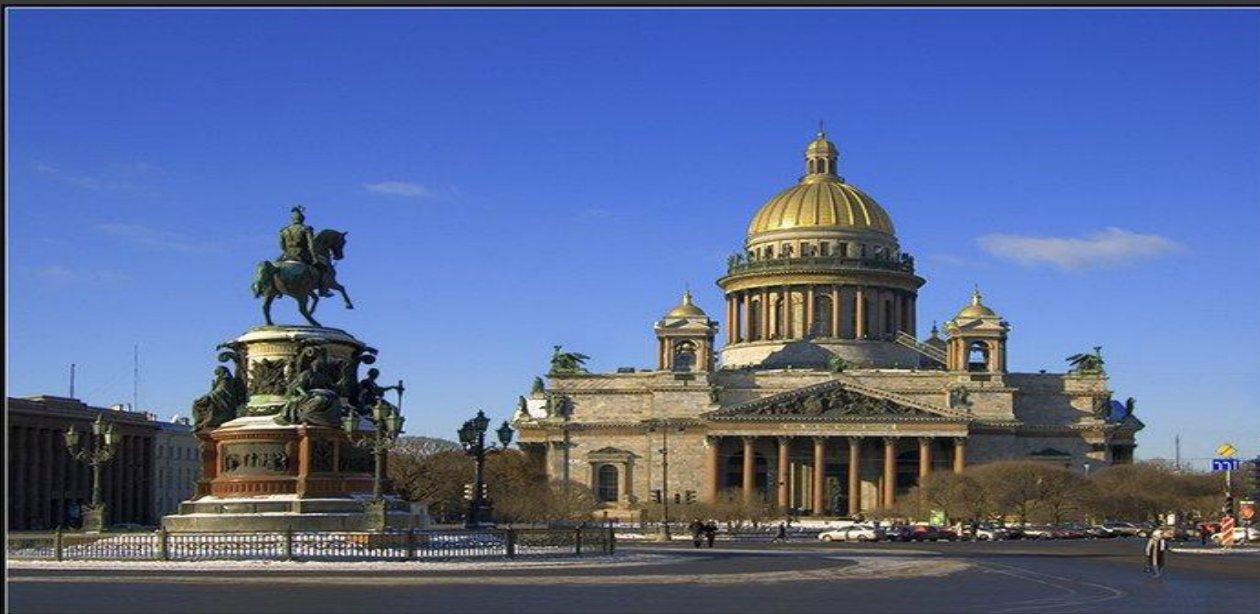

The State Hermitage Museum is located in St. Petersburg-The cultural capital of Russia. It is one of the largest museums in the World.



Hermitage was founded by empress Catherine the second in 1764 and has been open to visitors in 1852.



The first collection appeared in 1764.
A merchant from Germany
Gotzkowsky presented Russia 225
pictures in payment of his debt.



Today, The Hermitage is a complex museum, the main exhibition of which is located in five buildings situated in the center of St.Petersburg along the Neva River.



The Main building of the complex is considered to be the Winter Palace. The building was built in 1754-1765 by the architect Francesco Bartolomeo Rastrelli. The building is in the style of a magnificent Elizabethan Baroque.



The three-storey building of the Winter Palace has four wings and a courtyard. Modern Palace is made in emerald colours, columns, cornices and window frames are in white and stucco molding and the rest décor is made in ocher.



Small Hermitage was built in 1764-1775 by an architects
Vallen-Delamot , Felten , Stasov.

The complex of Small Hermitage consist of North Pavillion, South
Hall, and famous Hanging Garden.



THE MOST FAMOUS
HANGING GARDEN.



The big Hermitage was built in 1771-1787 by an Architect
U.M. Felten.



New Hermitage was built in 1842 -1851 by an architects Leo Fon Klenze, Stasov, Efimov.



Hermitage Theatre was built in 1783-1787 by an architect Kvarengi.

Interesting Places



One of the rooms that impressed visitor the most is St. George Hall. The room covers 800 square metres. It is decorated in the whitest marble and glibed bronze.



The Malahit room. About two tons of malachite were used in decorations of the rooms.

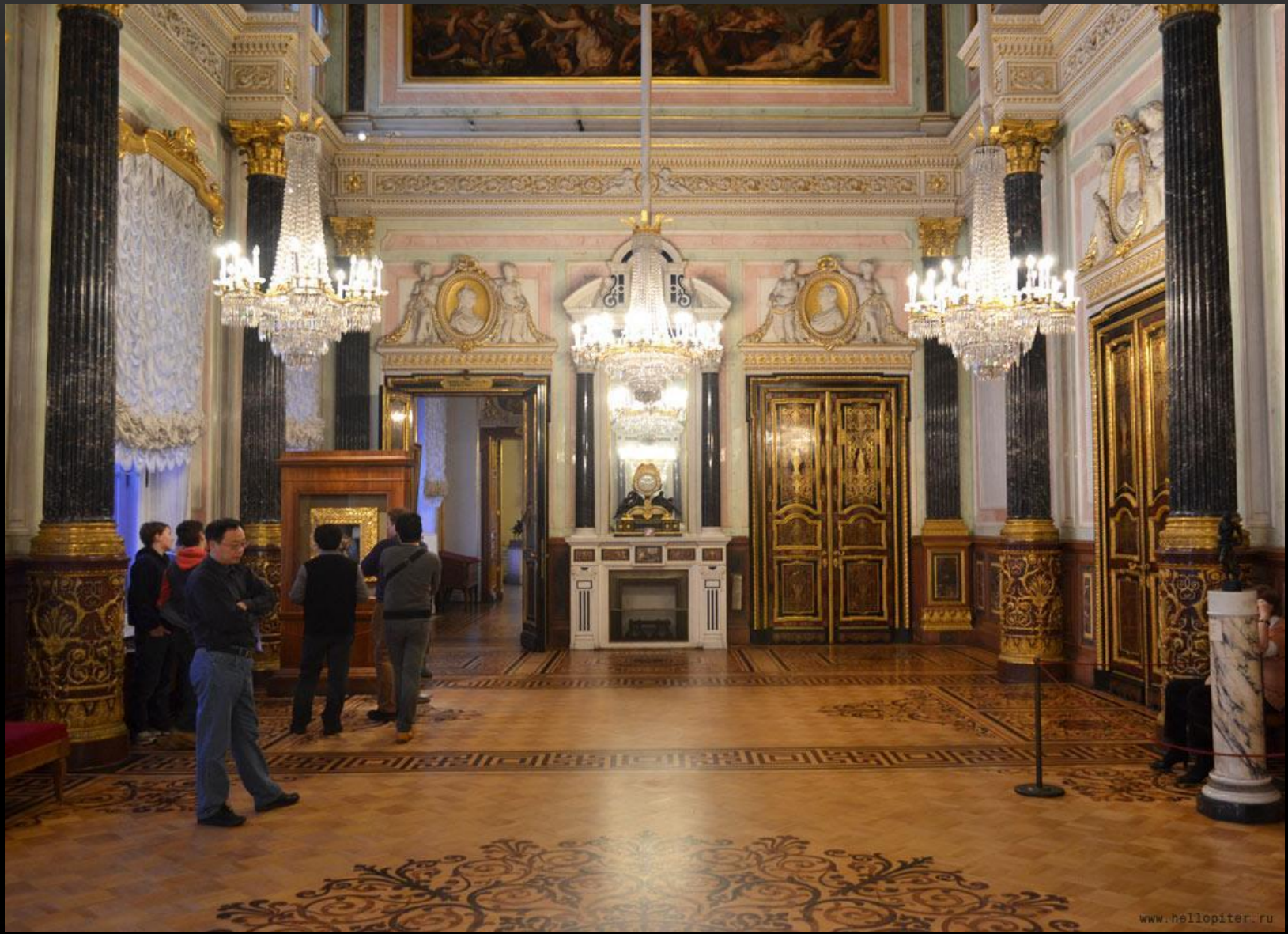

The Leonardo da Vinci Hall.

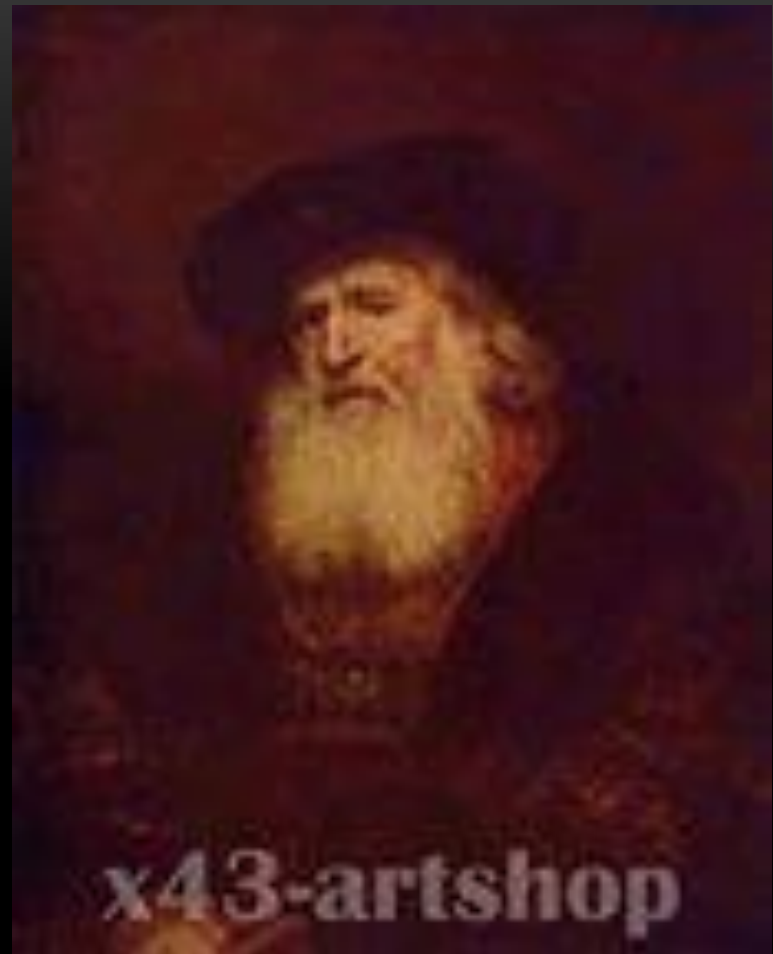

The Rembrandt collection. It members 24
canvases.



In real time collection of Hermitage counts more than 3 million exhibit.

THANK YOU FOR
WATCHING!!!!