

POSSESSIVE PRONOUNS

**MINE; HIS; HERS; ITS;
YOURS; OURS; THEIRS**

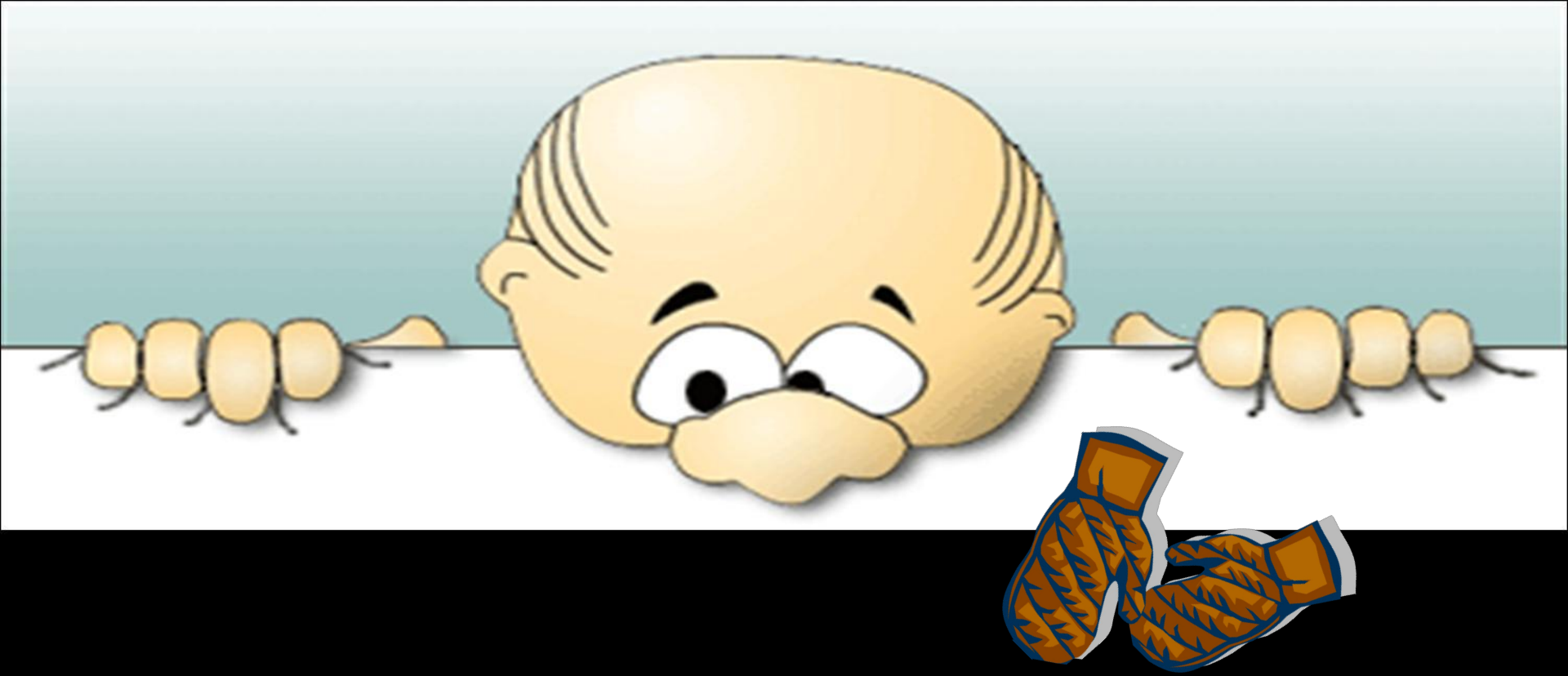

ARE THOSE GLOVES JENNY'S?

YES, THEY'RE **HERS**

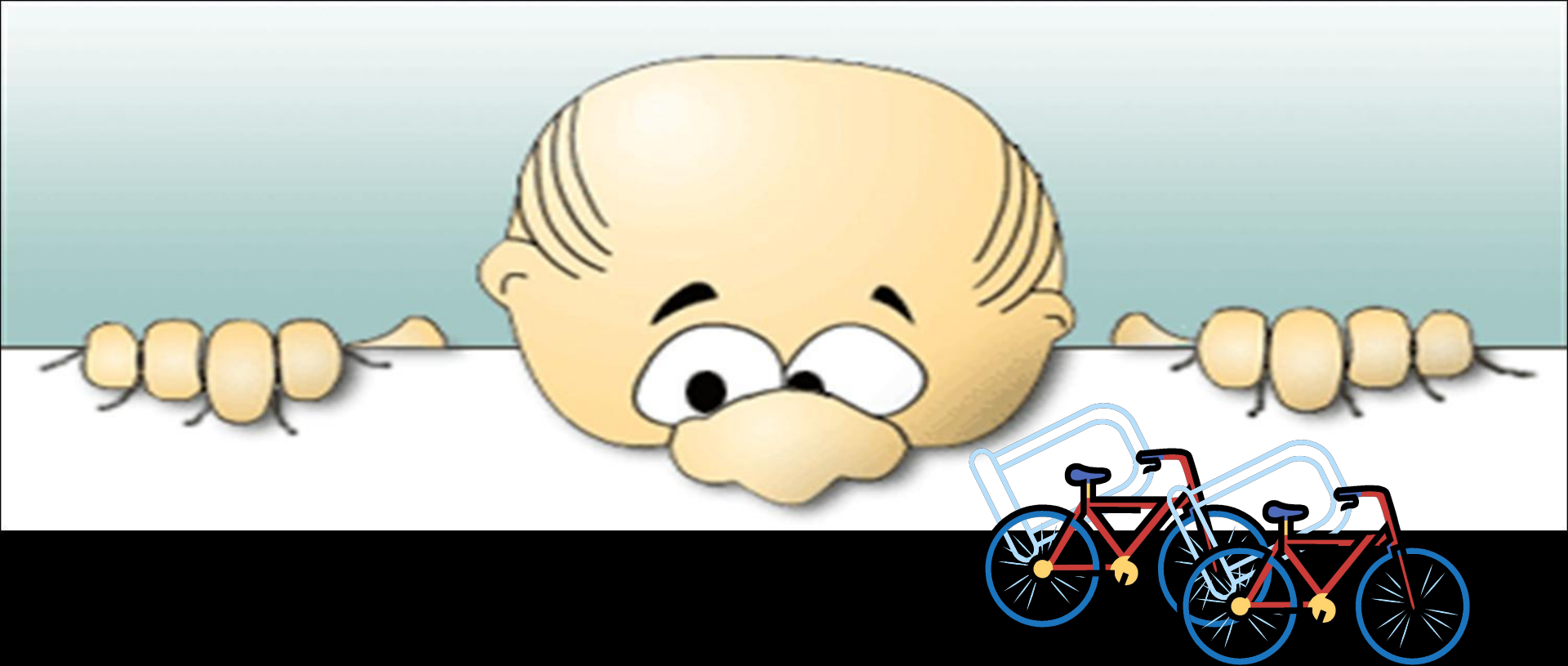

**DO THOSE BIKES BELONG TO THE
TWINS?**

YES, THEY'RE THEIRS

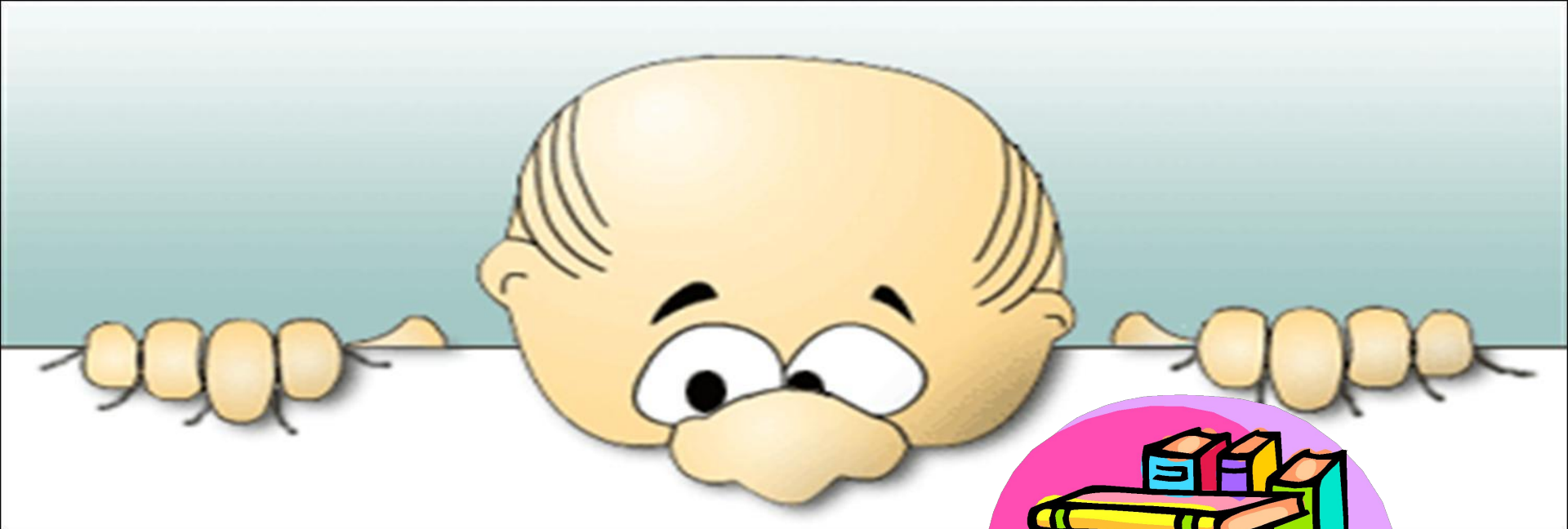

**ARE THOSE BOOKS THE
CHILDREN'S?**

NO, THEY'RE NOT THEIRS

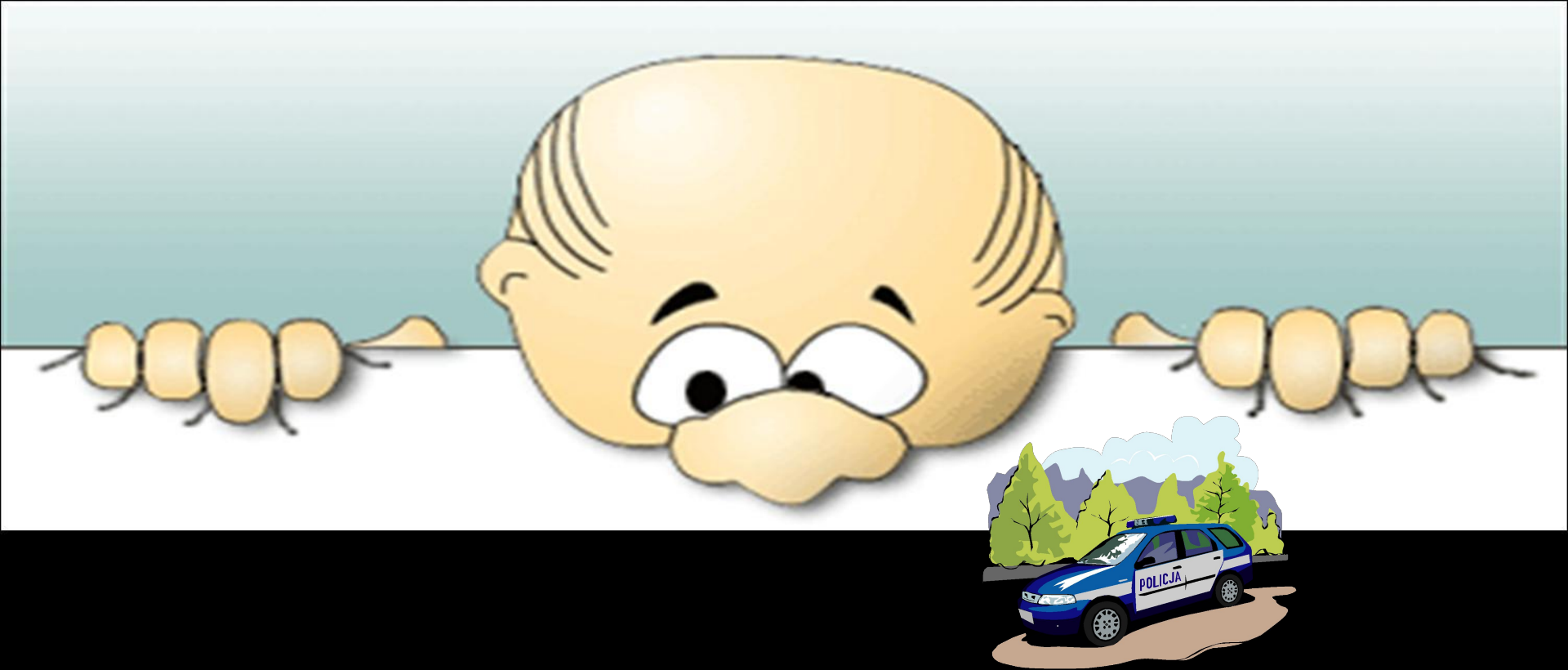

IS THAT CAR THE POLICEMAN'S?

YES, IT'S **HIS** _____

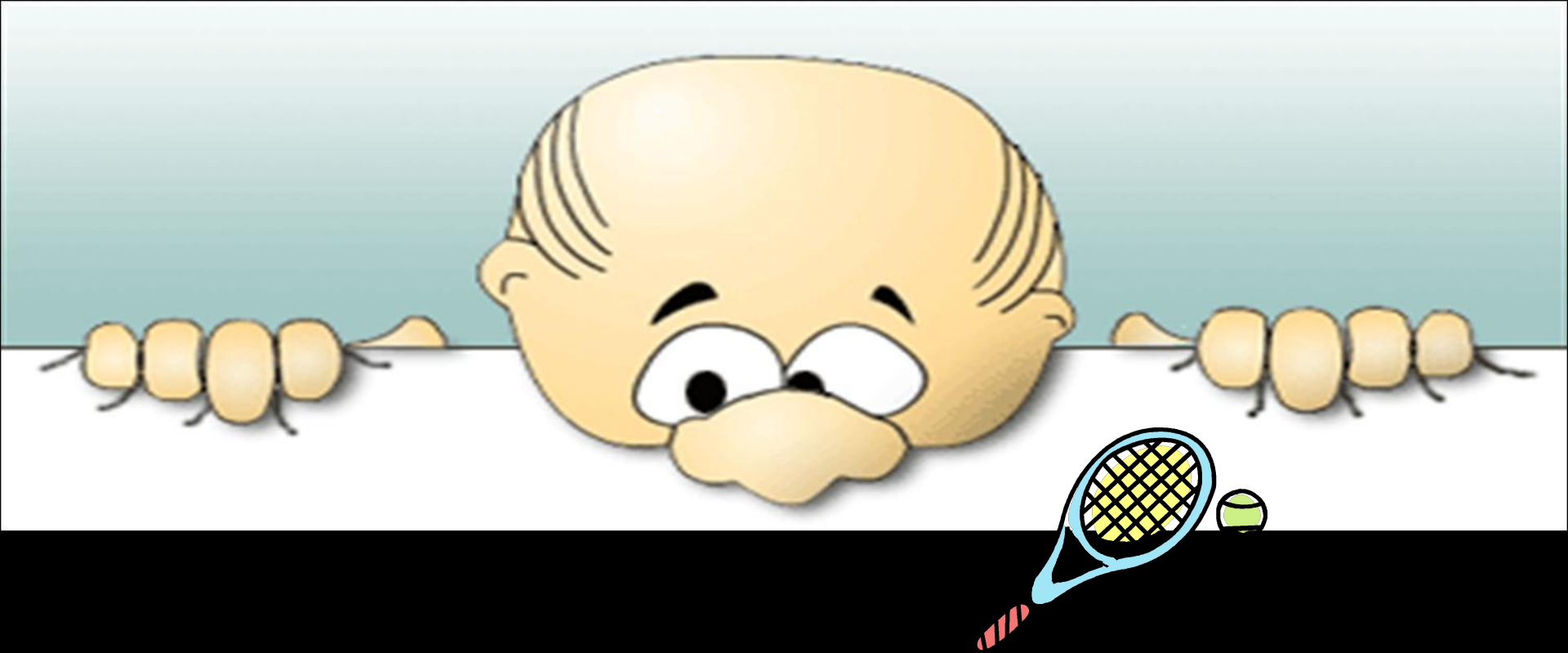

IS THAT KATE'S RACKET?

YES, IT'S **HERS** _____

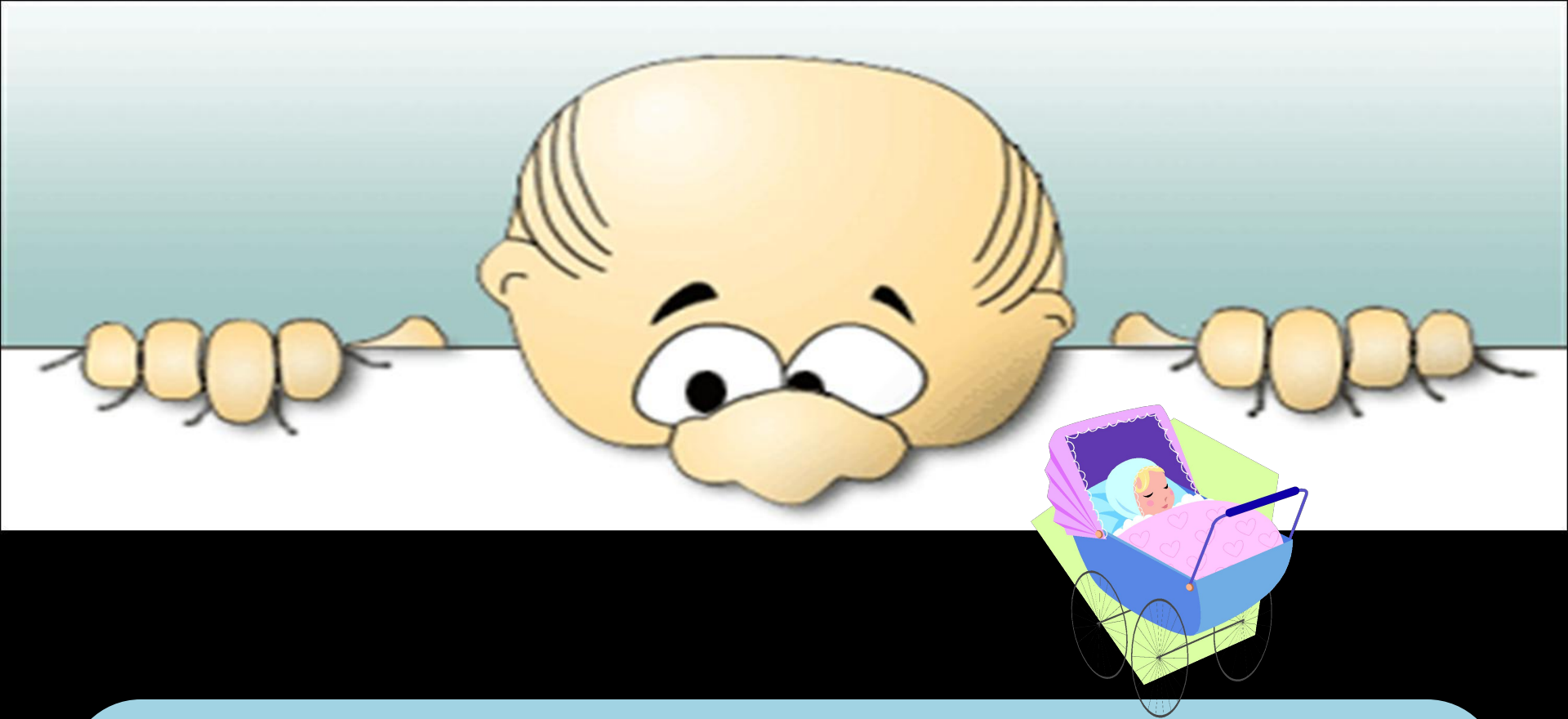

**IS THAT DAVID AND LINDA'S
BABY?**

NO, IT ISN'T THEIRS

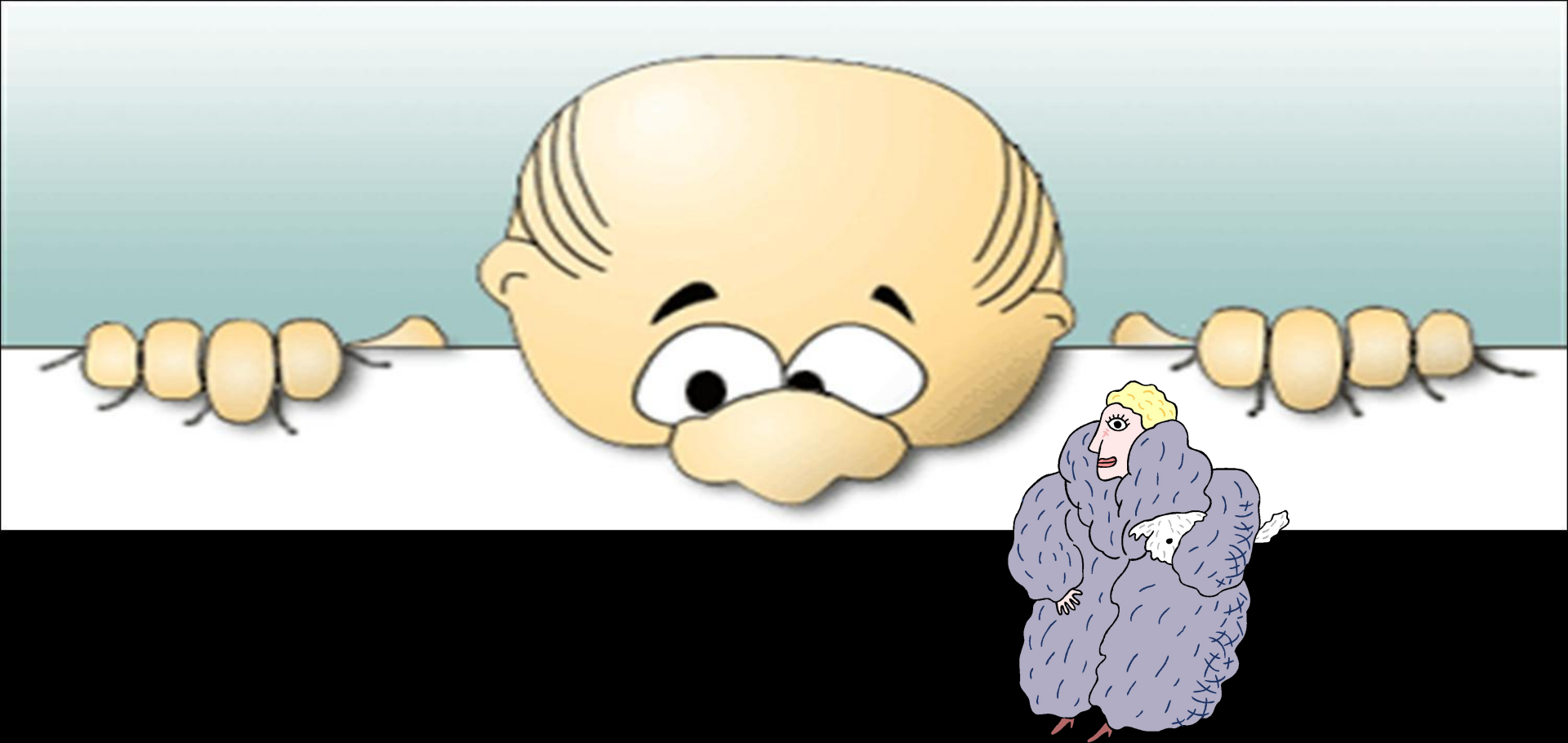

IS THAT COAT SOPHIE'S?

NO, IT'S NOT **HERS**

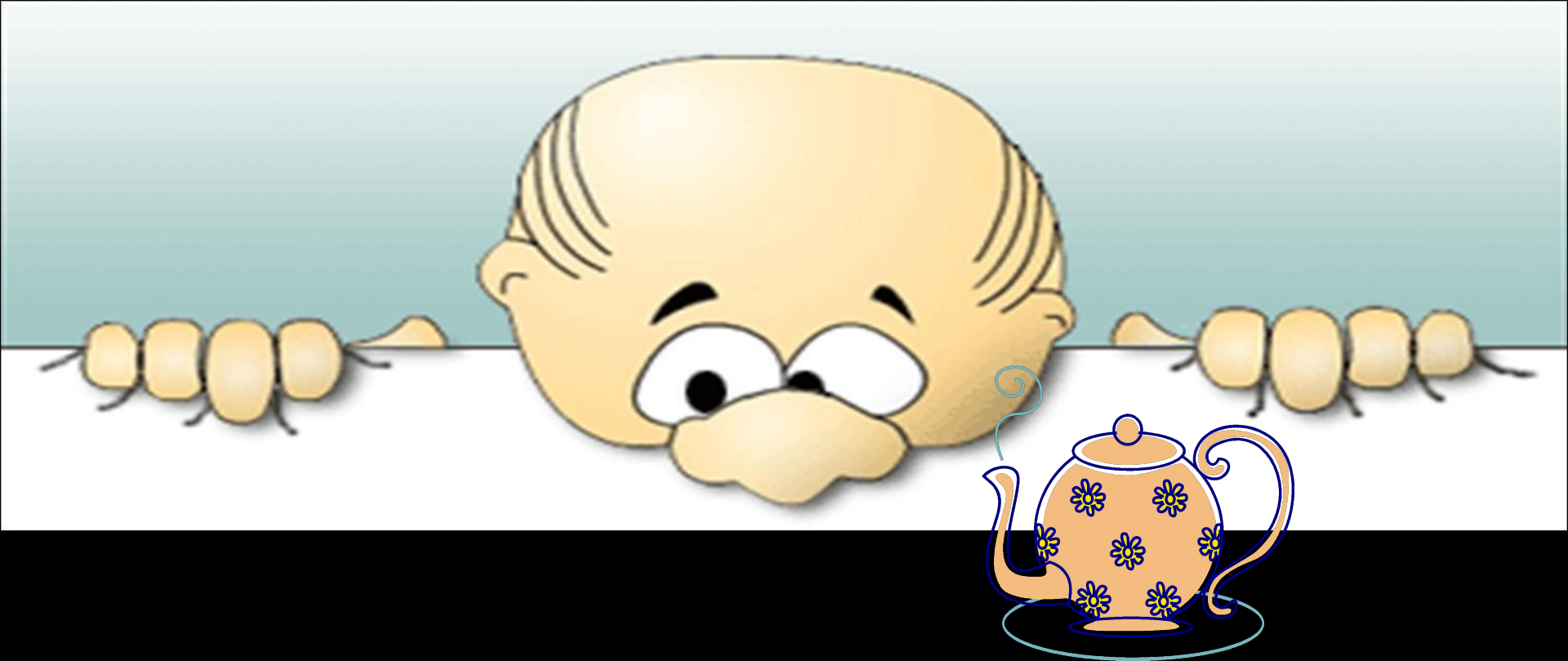

IS THAT GRANNY'S TEAPOT?

YES, IT'S -----HERS

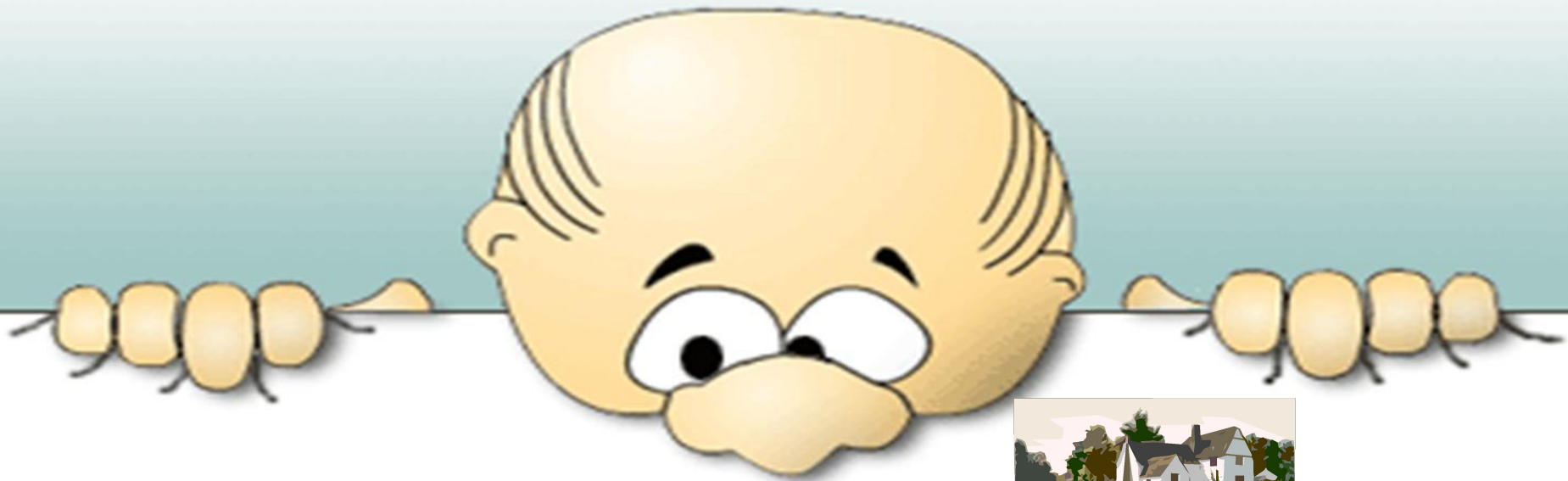

THAT'S OUR NEW HOUSE.

IT'S _____ OURS

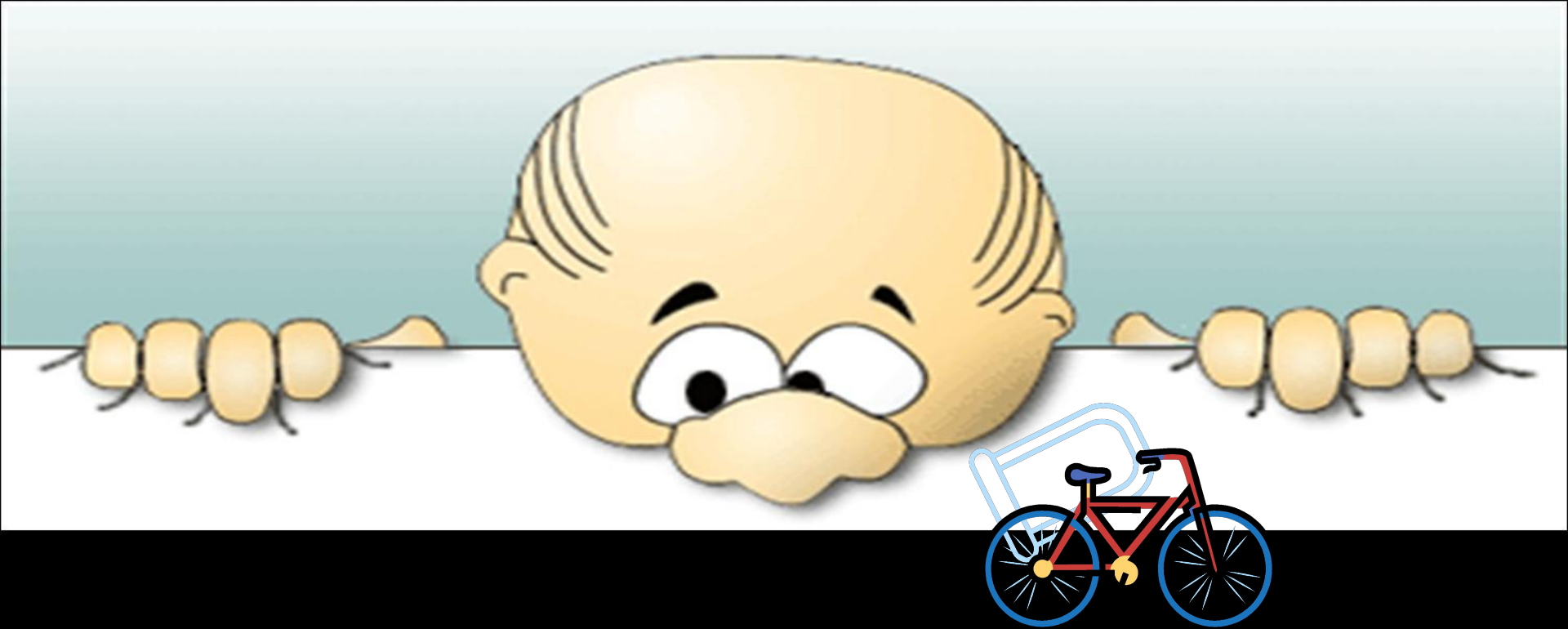

**DOES THAT BIKE BELONG TO
you?**

MINE

YES, IT'S

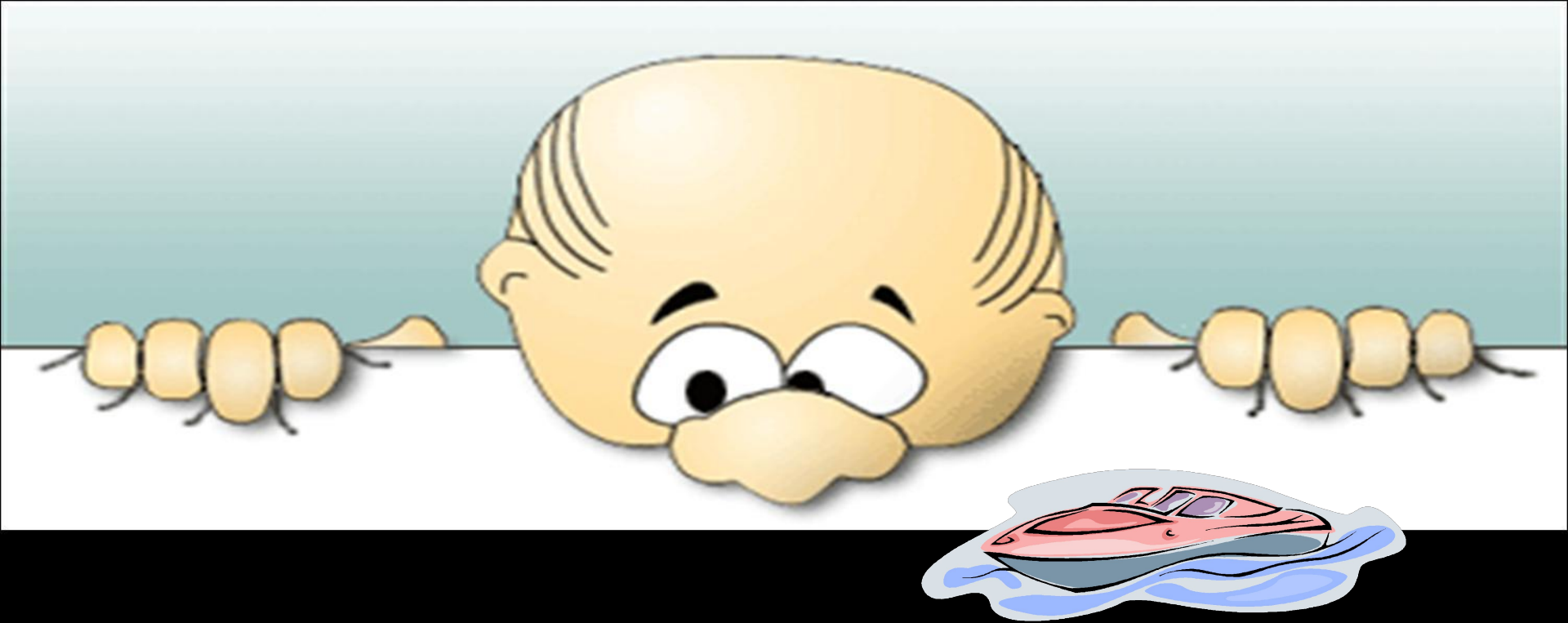

**DOES THAT BOAT BELONG TO
YOUR PARENTS?**

NO, IT ISN'T THEIRS

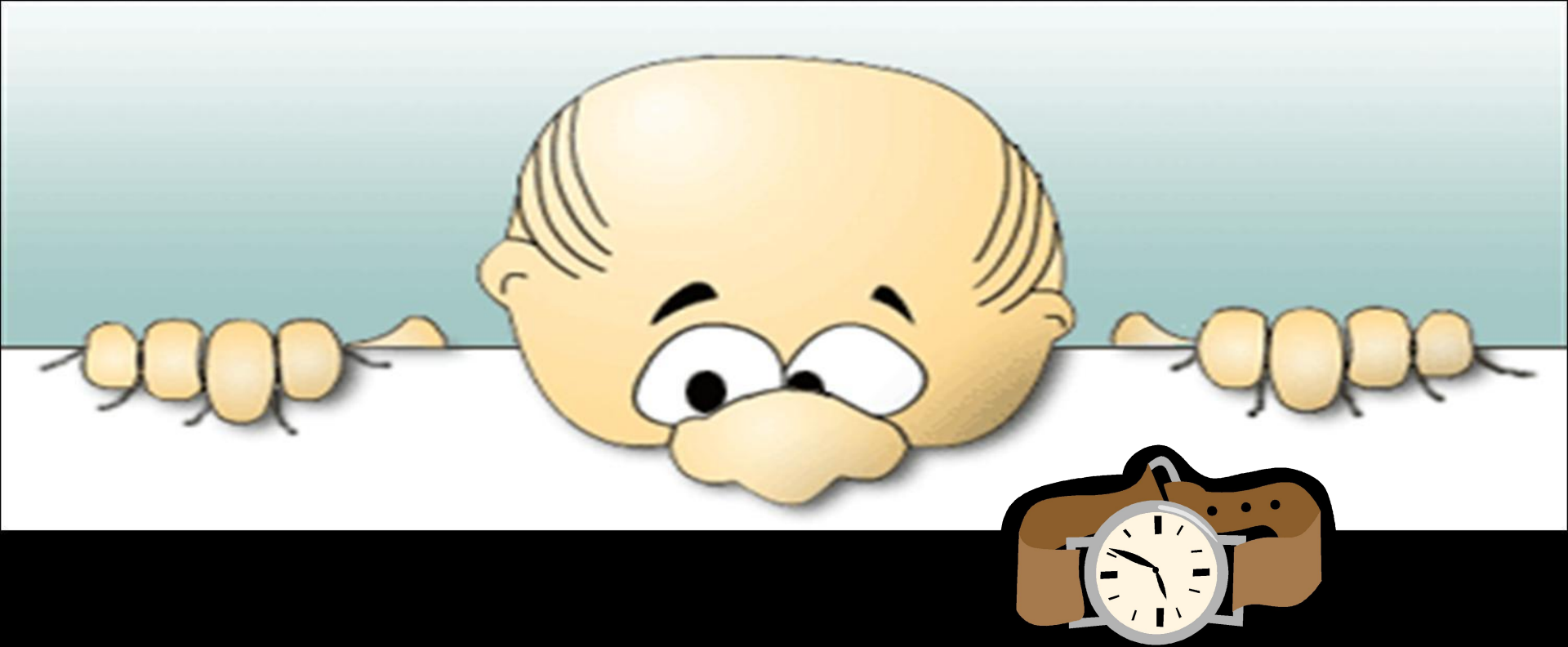

IS THAT JOHN'S WATCH?

NO, IT ISN'T **HIS** -----

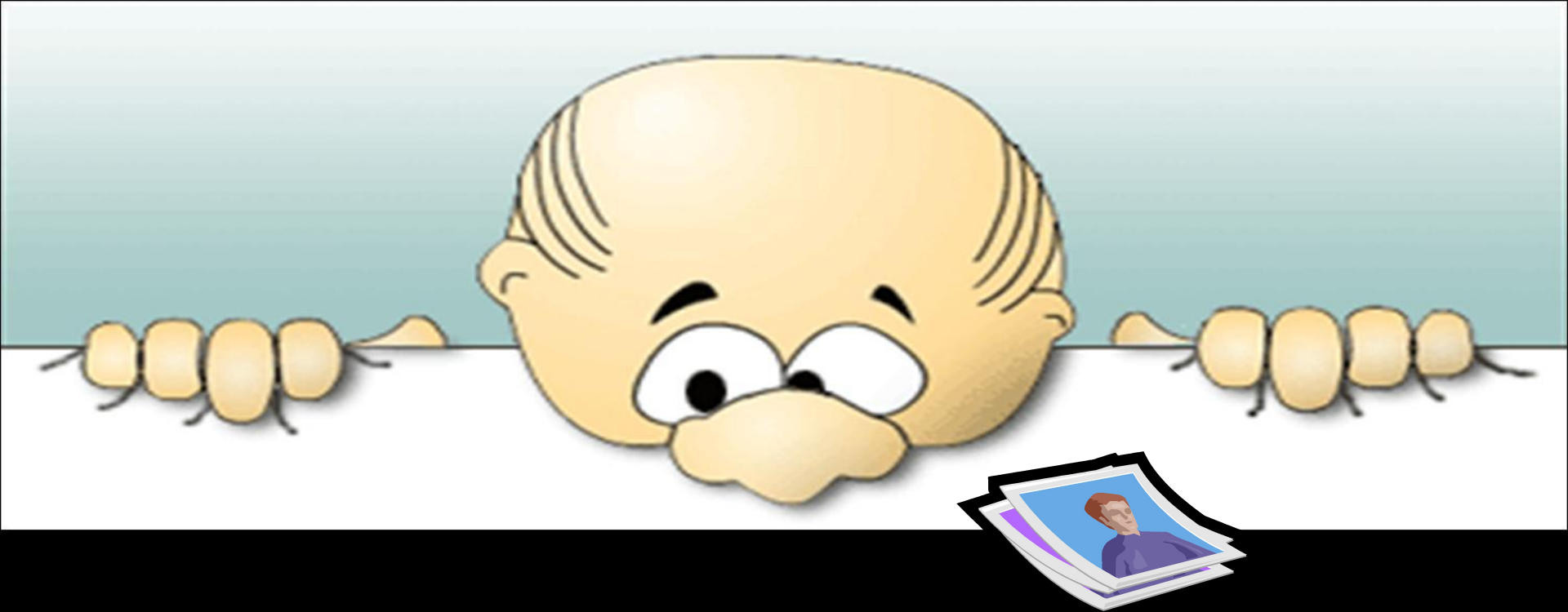

THESE PHOTOS BELONG TO US.

THEY'RE _____ OURS

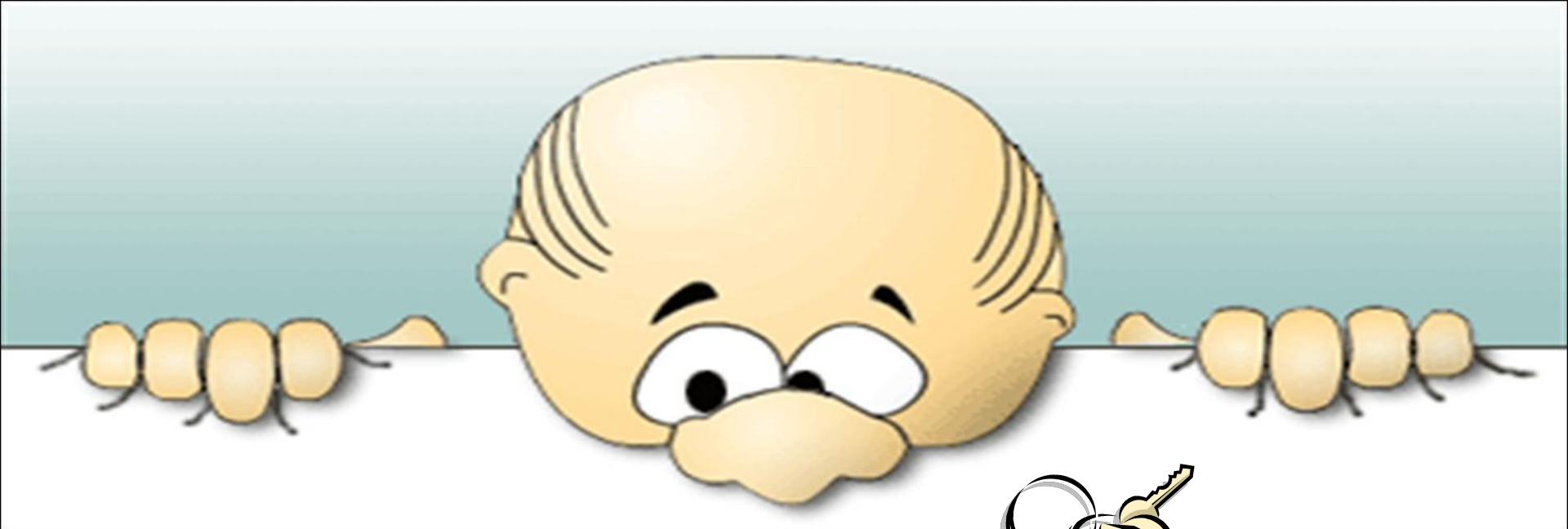

ARE THESE KEYS YOURS?

NO, THEY'RE NOT MINE/OUR

S

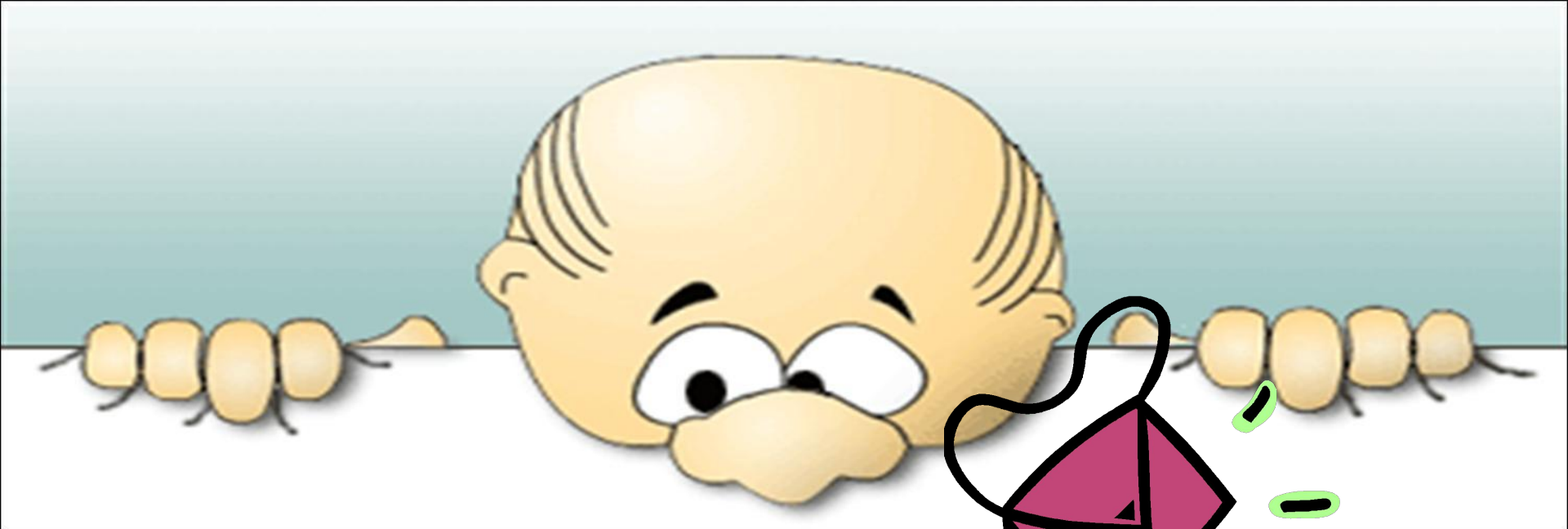

THIS BAG BELONGS TO MARY.

IT'S _____ HERS



**DO THOSE MOTORBIKES BELONG
TO YOUR FRIENDS?**

NO, THEY'RE NOT THEIRS

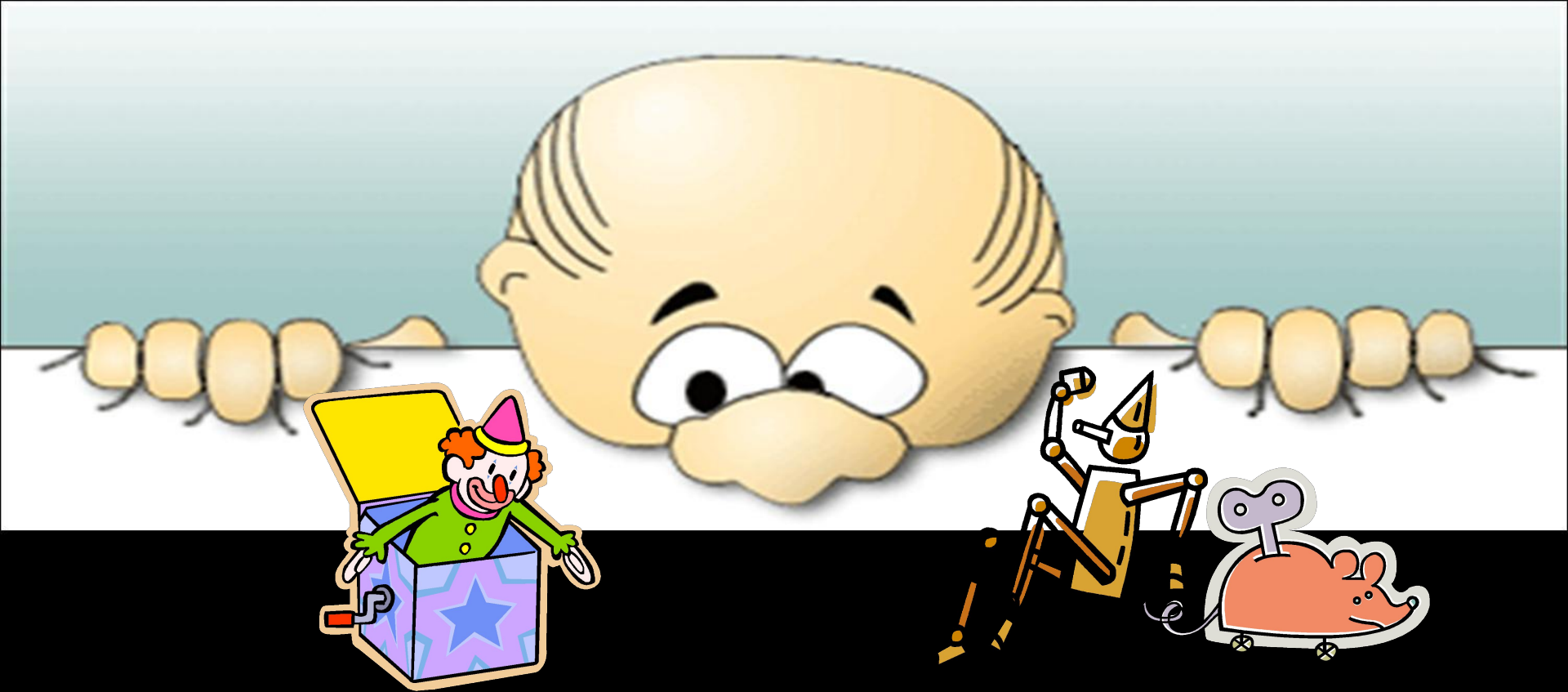

**THESE ARE THE CHILDREN'S
TOYS.**

THEIRS

THEY'RE

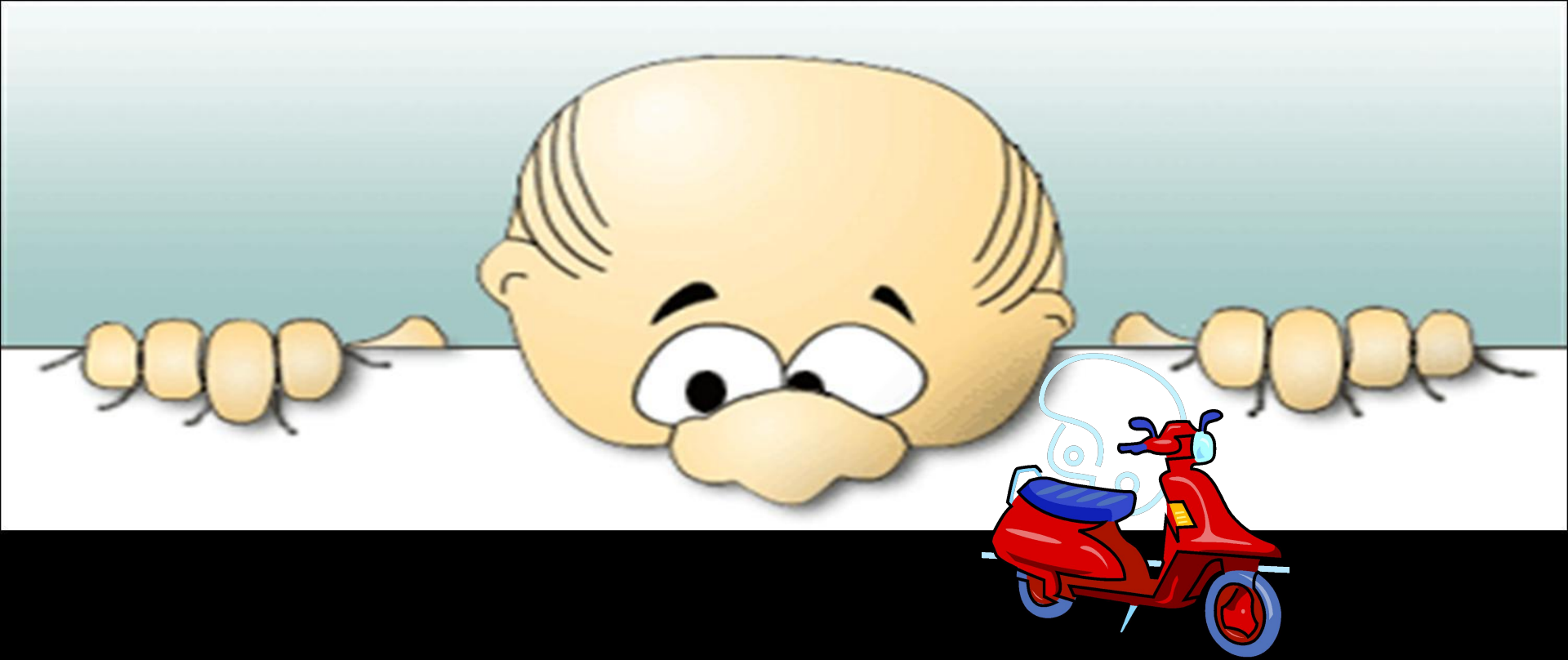

IS THAT JACK'S SCOOTER?

NO, IT'S NOT -----HIS-----

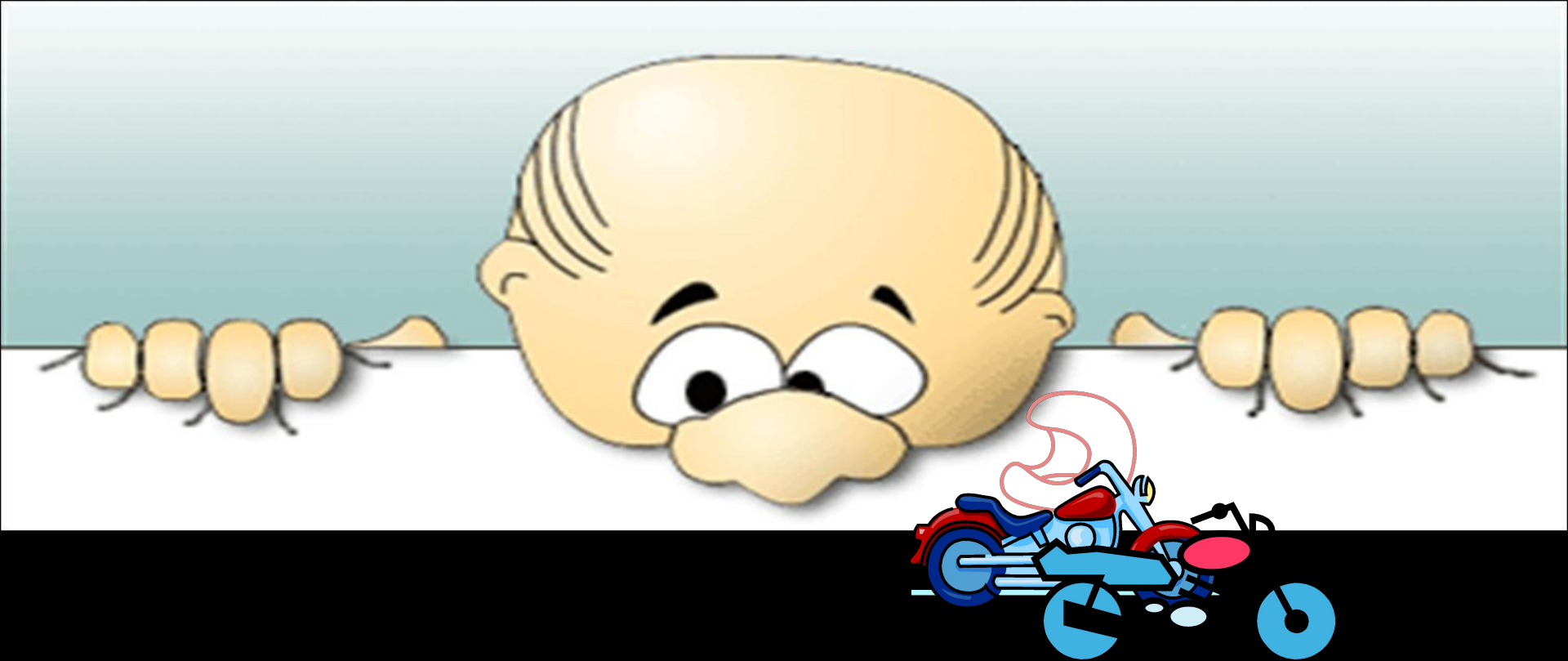

ARE THEY YOUR MOTORBIKES?

YES, THEY'RE _____ OURS

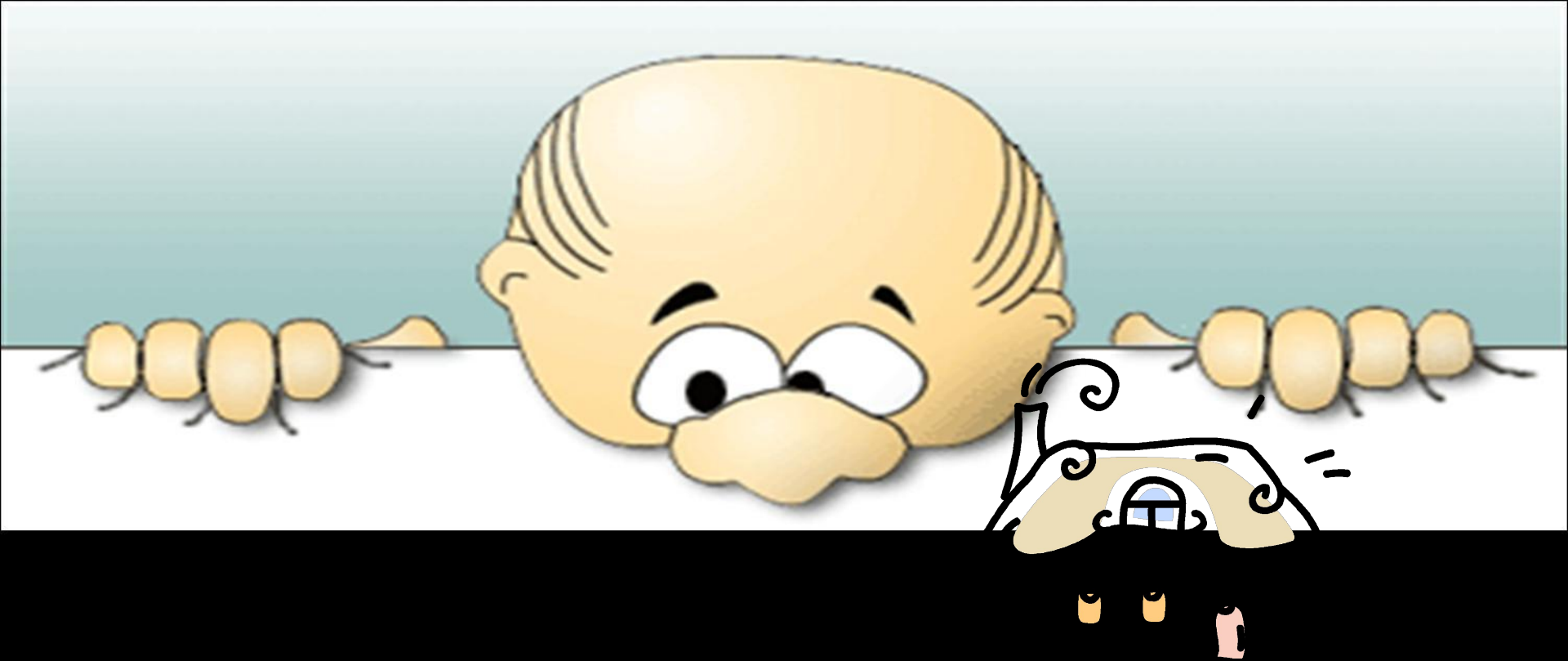

**THAT COTTAGE BELONGS TO MY
FRIENDS.**

IT'S _____THEIRS

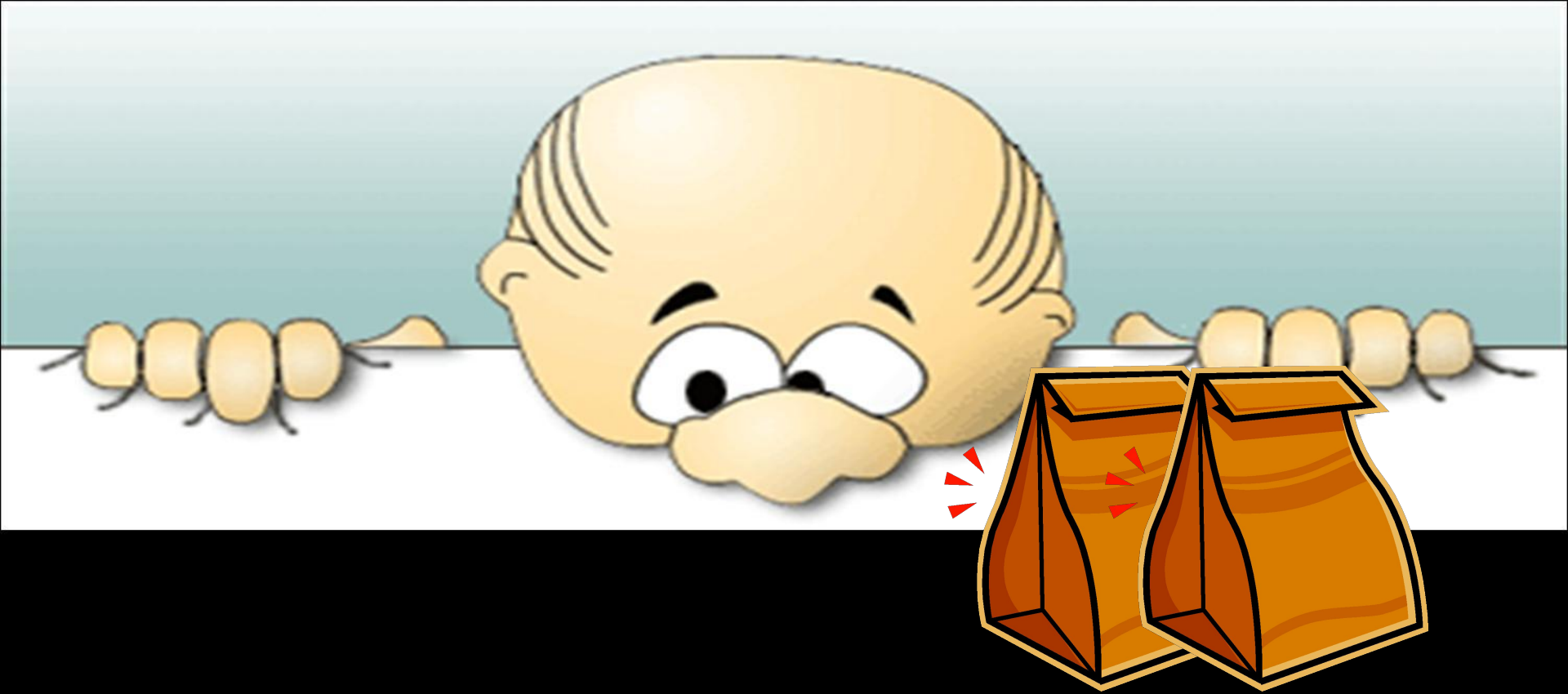

**ARE THOSE OUR PACKED
LUNCHES?**

YES, THEY'RE _____ OURS

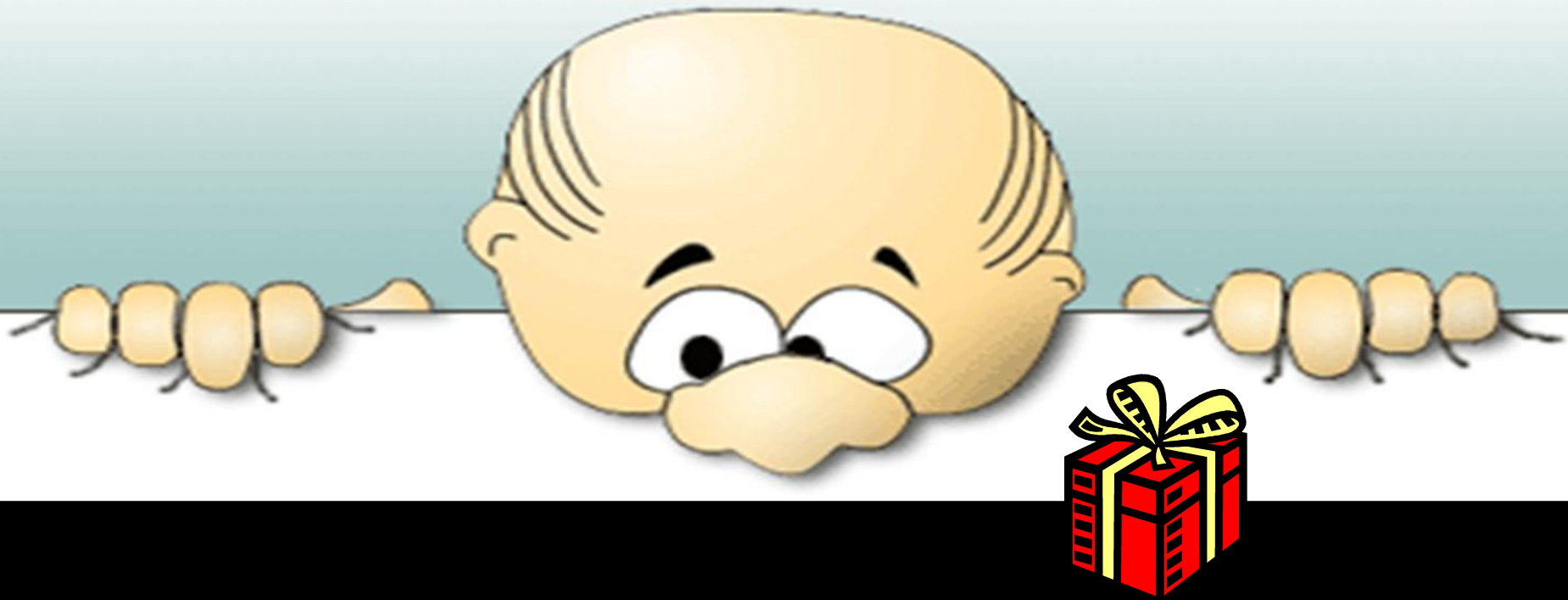

IS THAT PRESENT FOR ME?

YES, IT'S **YOURS**



**IS THAT PRESENT FOR OUR
GRANDFATHER?**

YES, IT'S _____ HIS _____