

**What's the difference
between two girls?**





DESCRIBING PEOPLE

Appearance



Vocabulary

- ▶ **Red –**
- ▶ **Curly**
- ▶ **Straight**
- ▶ **Tall**
- ▶ **Slim**
- ▶ **Round**



Match these words with their meanings:

- | | |
|---|------------|
| 1. It is used for breathing and smelling. | eyes |
| 2. This grows under a man's nose. | spectacles |
| 3. It grows on a person's head. | a beard |
| 4. People wear these to help them see better. | an ear |
| 5. This grows on a man's chin. | moustache |
| 6. The organ of hearing. | a nose |
| 7. A pair of organs of sight. | hair |

Age



He is old



**He is middle aged,
about forty.**

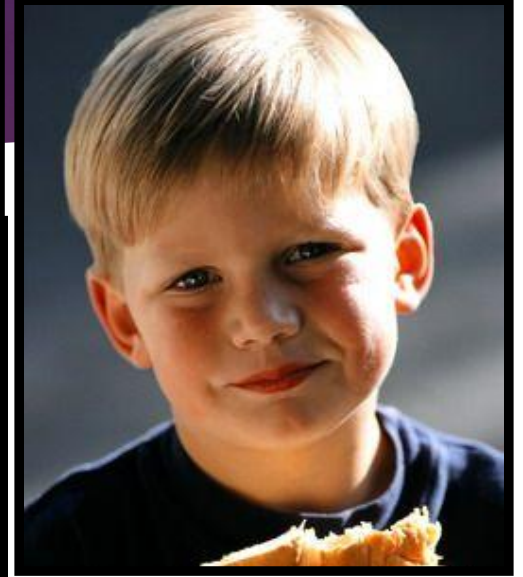

He is young

Height



He is tall.



He is short.



He is normal height.

Build



She is slim.



She is fat.

Type of hair



**She has got long straight
black hair.**

**Her hair is long straight
and black.**



**She has got short straight
black hair.**

or

**Her hair is short straight
and black**



**He has no hair. =
He is bold.**



**She has got
medium length,
curly and blonde hair.**

Face



**Her face is oval.
or
She has got an oval
face.**



**He face is
round.
or
She has got a
round face.**

T. - I think, she is fat.

P. - No, not at all,
she is slim.



Mediaz Galaxy



He hasn't got ...
He has got ...

1

.

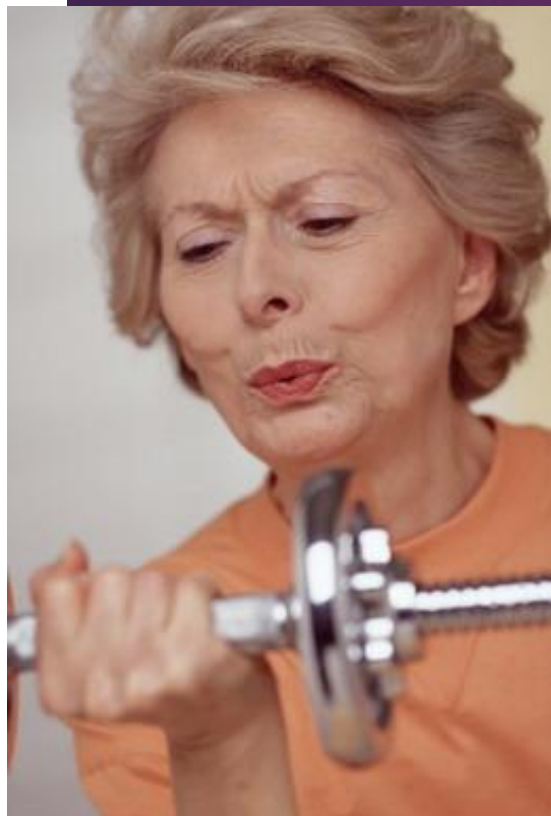

2

.



3

.



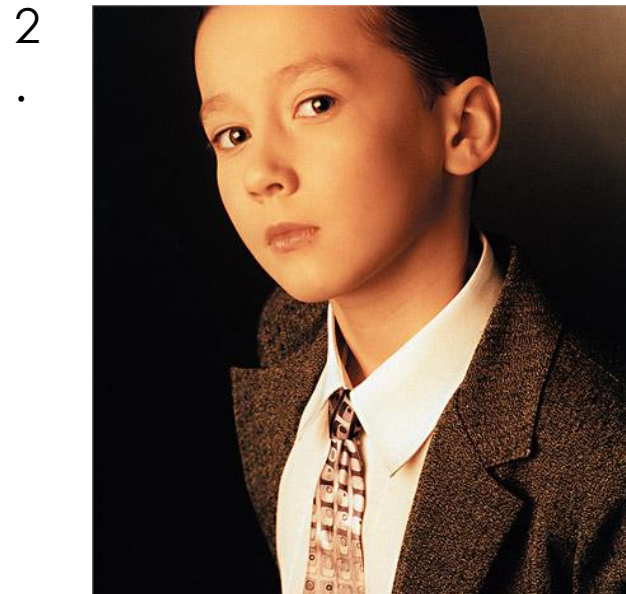



What does he look like?

Как он выглядит?

Who does he look like?

На кого он похож?

Who does he/she look like?

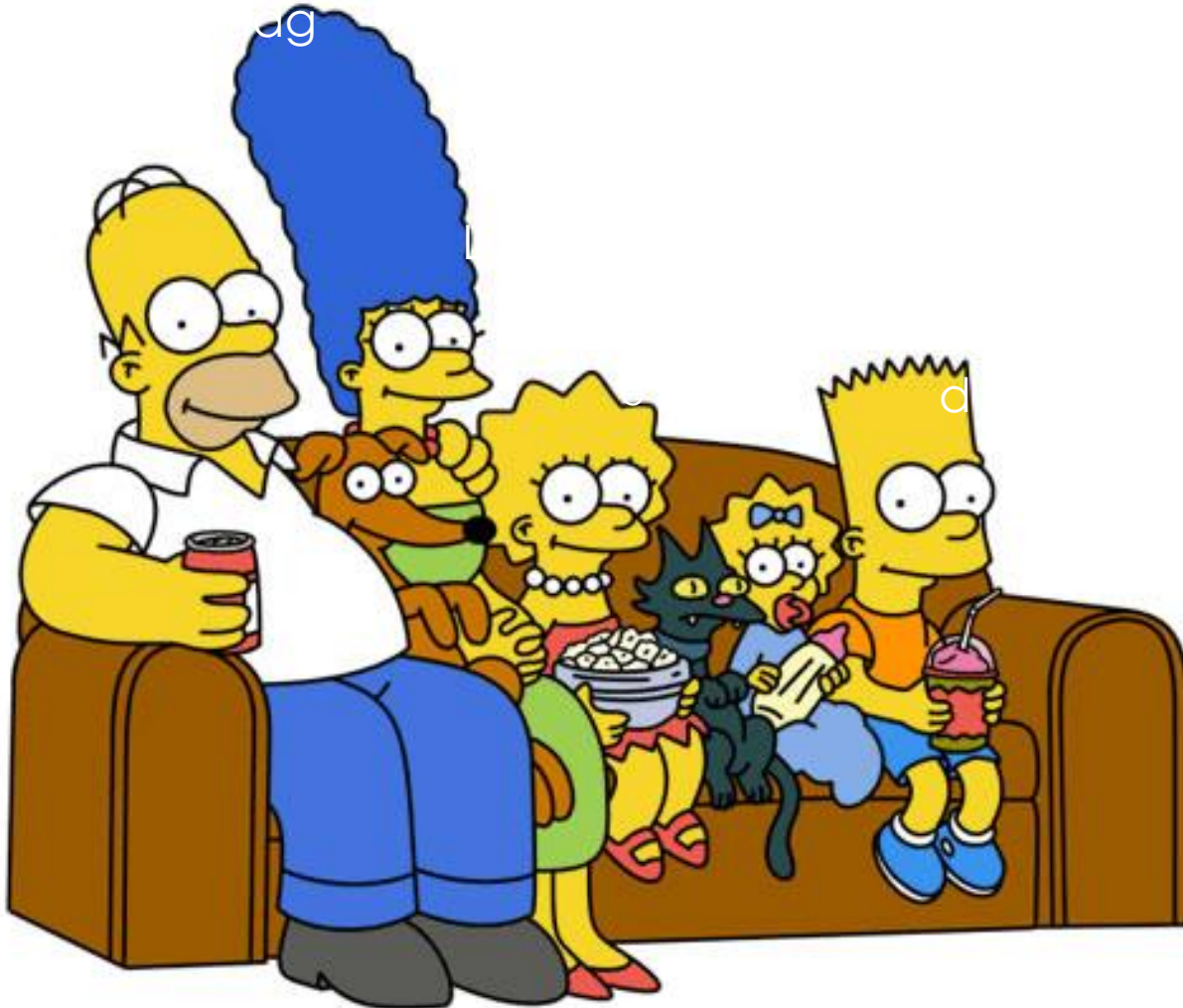

Liza looks like
her mother
because she
has...
And her
mother has...
too.