

Karaganda State Medical University
The chair of foreign languages

*Lung abscess.
Future and future in the past times
of passive voice..*

Prepared by Bulatova N.

Group 2-064, “general medicine”

Checked teacher: T.G.DASHKINA

Affirmative form:

- Subject + will be + Verb III form + [by Object]
Подлежащее + will be + Глагол III формы + [Object]

□ The patient will be treated by the physician

Interrogative form:

- Will + Subject + be + Verb III + [by Object]?
Will + Подлежащее + be + Глагол III + [by Object]?
- Will the patient be treated by physician?

Negative form:

- Subject + will + not + be + Verb III + [by Object]
Подлежащее + will + not + be + Глагол III + [by Object]
- The patient will not be treated by the physician

Future Simple Passive

Affirmative form:

- Subject + would be + Verb III form + [by Object]
Подлежащее + will be + Глагол III формы + [Object]
- The diagnosis would be made correctly

Interrogative form:

- Would + Subject + be + Verb III + [by Object]?
Will + Подлежащее + be + Глагол III + [by Object]?
- Would the diagnosis be made correctly?

Negative form:

- Subject + would + not + be + Verb III + [by Object]
Подлежащее + will + not + be + Глагол III + [by Object]
- The diagnosis would not be made correctly

*Future in the past of
Passive voice*

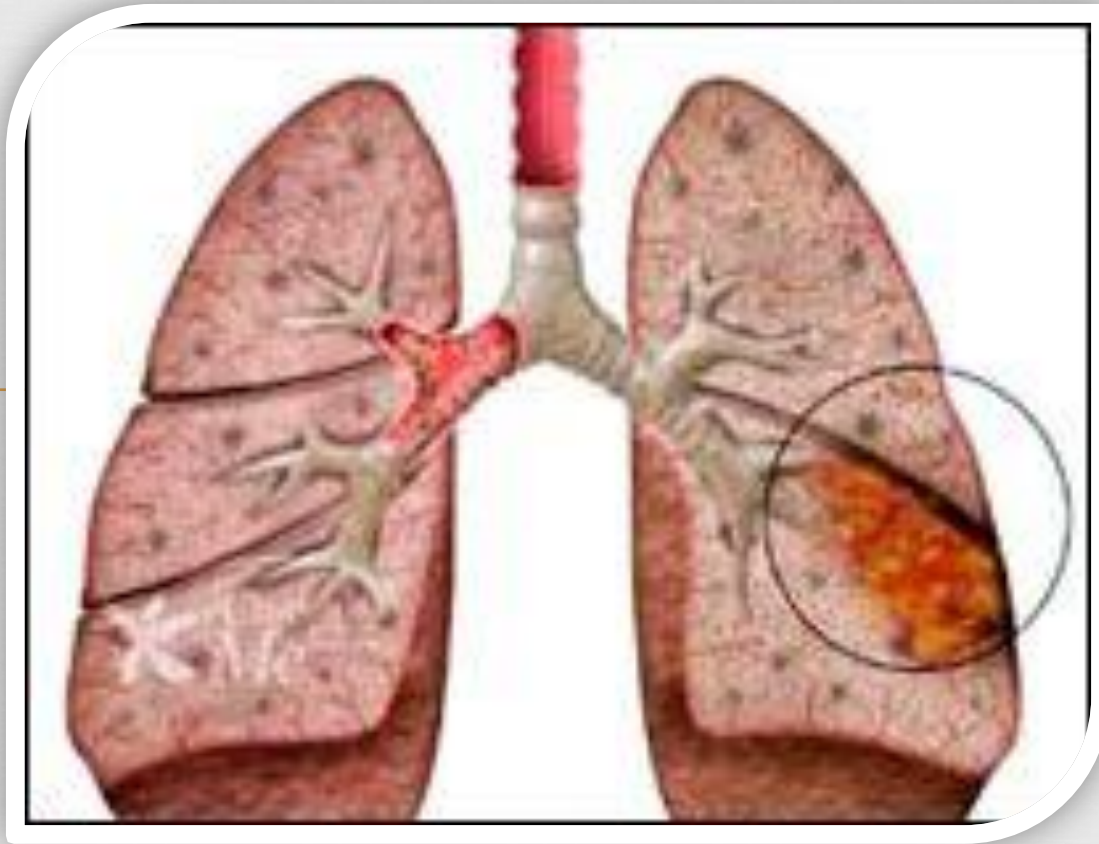

Lung abscess may develop because of various factors. In cases when an abscess develops as a complication of pneumonia the patient's general condition gradually becomes worse.

*Lung
Abscess*



- Some manifestations of a chill, pain in the affected side, fever elevating to $39-40^{\circ}$, and loss of appetite are present.

*Lung
Abscess*



- There is a profuse perspiration at night, dry cough, and a considerable increase of the white blood cell count up to 20,000 per cu mm of blood and accelerated ESR.

*Lung
Abscess*

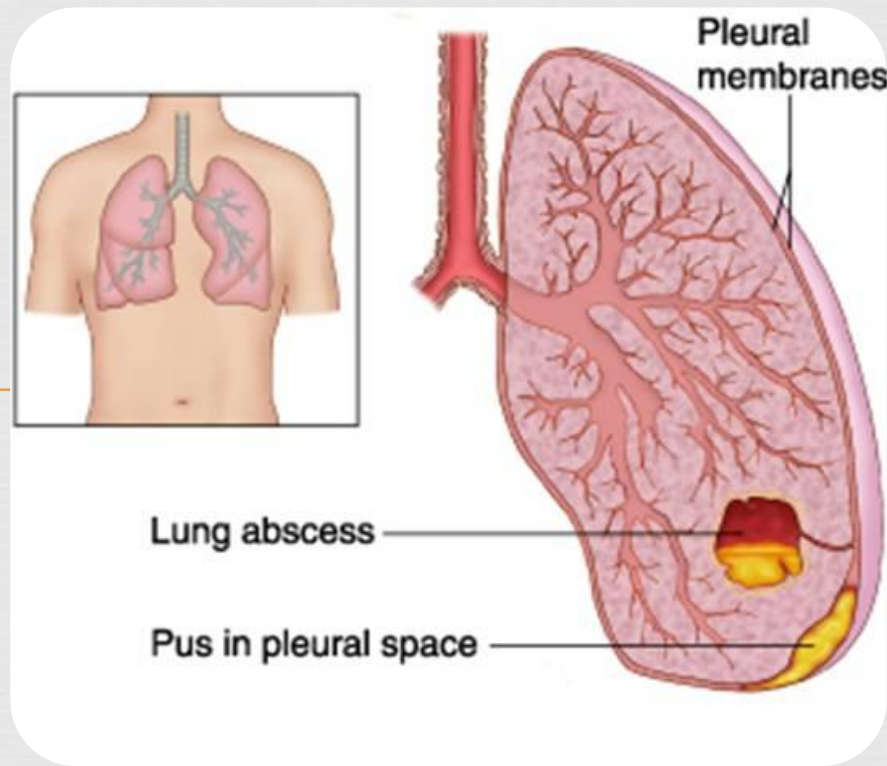

- The course of the lung abscess may be divided into two periods: that before and that after the rupture of the abscess into a bronchus. The length of the first period varies in different cases. The second period begins from the moment of the abscess rupture into a bronchus usually with 0,5 litre or more of sputum discharge.

*Lung
Abscess*

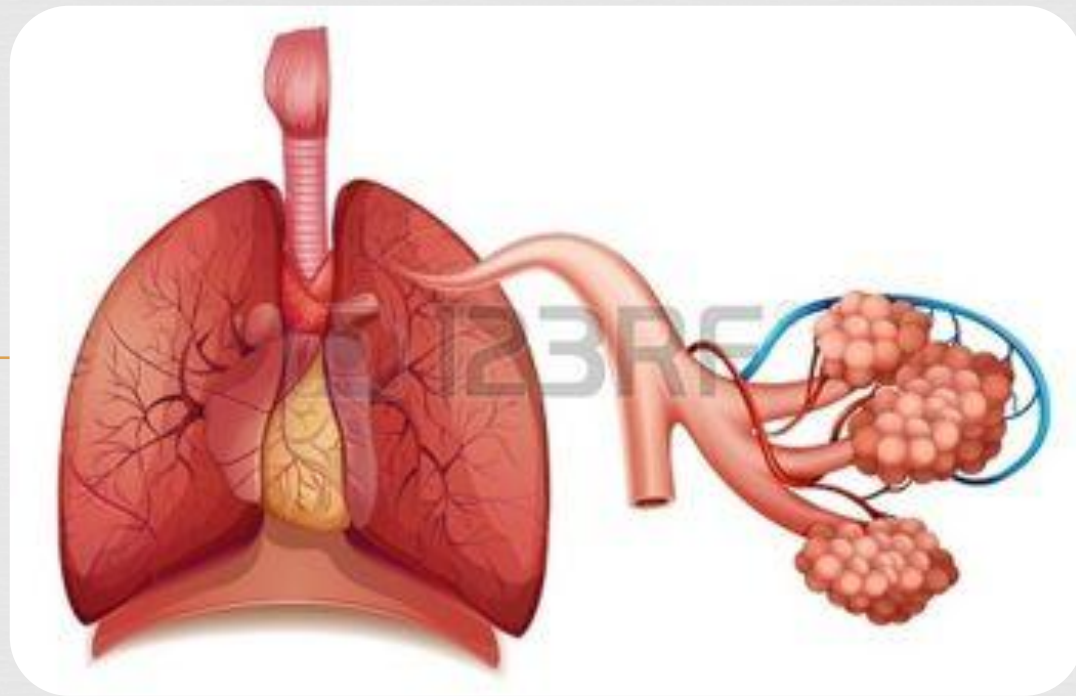

- After the rupture of sputum into a bronchus, the body temperature returns to normal, and the patient's general condition becomes better.
- Within 4-5 weeks of effective treatment complete recovery is usually observed in most cases of lung abscess.

*Lung
Abscess*



*Thank you for attention
and be healthy!*