HELLO

2020-KET update

KET questions

Первая часть. В которой нужно дать простой ответ из одного-двух предложений

What's your surname?
How do you spell your surname?
How old are you?
Where do you come from?
What is the weather like in your country?
Does it snow/rain a lot in your country?
Do you like the town/city where you live?
What can you do in your town?
What did you do last weekend?
What are you going to do next weekend?
What is the name of this town/city?
Do you study English at school?
Do you enjoy learning English?
What other subjects do you study?
What's your favourite subject?
What is the most difficult subject?
What is your hobby?
What's your nationality?
What are the countries you have visited?
What's your favourite day of week?
What time do your lessons start?
What did you do after school yesterday?

KET writing

- Write a greeting: hi, hello...
- Make a clear structure. Write in paragraphs. Answer each question in 1 paragraph
- Say goodbye and write your name
- Revise your spelling and grammar mistakes

Полезные выражения

Как начать письмо?

Dear Jane/Kate/Alex
Hello
Hi

Как завершить?

See you (tomorrow/soon/on Wednesday/later)
Love (from Jane/Kate/Alex)
Bye
Bye for now
Best wishes
XX

Как поблагодарить?

Thank you for inviting me.
It was very nice/kind of you to take me to the beach.

Как что-нибудь предложить?

Shall we (go ...?)
How about (going ...?)
Let's (go ...)
We could (go ...)
Would you like (to go ...?)

5 **Exam candidates sometimes make mistakes with punctuation. Correct the mistakes in these sentences written by exam candidates. In which sentences could you use a linking word?**

1 There was a problem, I needed a special card to enter.

There was a problem. I needed a special card to enter.

There was a problem because I needed a special card to enter.

2 It's going to be great, you can bring sandwiches.

.....

3 Thanks for your letter, it's good to hear from you.

.....

4 We went to swim in the sea, the day was hot and sunny.

.....

5 A picnic in the park is a good idea, it's very big.

.....

6 My mobile rang, it was Sarah, my best friend.

3 Read Holly's email about a plac
Match the underlined words wit
below.

Answers

Time links: first, Then, in the evening, After that
Links to explain reason and result: because, so
Links to add a point: also, and
Links to contrast a point: despite, Although, but

My parents and I have just spent a day in London. It was fantastic!

When we first arrived, we set off to explore, despite the rain! We walked all the way along the river, and spent the morning at Tate Modern, a huge art gallery. We also had a ride on the London Eye because we wanted to see right across the city – and we weren't disappointed! Although it was cloudy, we still saw some wonderful views, so we were very happy. Then in the evening we took a bus tour around different parts of the city, which was great fun, and then we ate in a really nice restaurant. After that we went home. We were tired but very satisfied!

Time links
Links to explain reason and result
Links to add a point
Links to contrast a point

4 Now look at Jackie's email to a friend about a day at a museum. Complete the email with a linking word from Exercise 3.

When we arrived at the museum it was still quite early in the morning, (1) ..... (result) we decided to go to the café for some breakfast, which was delicious. (2) ..... (contrast) the museum had just opened, there were quite a few people in there. Then we set off around the museum. (3) ..... (time link) we went to look at the Egyptian section, and (4) ..... (time link) we went inside a special room (5) ..... (reason) we wanted to see the beautiful old jewellery in there. (6) ..... (contrast) it was quite crowded, we managed to see everything (7) ..... (add a point) we were even allowed to take pictures, (8) ..... (result) that was great! We spent the whole day at the museum. It was quite expensive (9) ..... (contrast) we didn't mind (10) ..... (reason) we all had a good time!

Answers

1 so
2 Although
3 First
4 then
5 because
6 Although
7 and
8 so
9 but
10 because

29 There are seven questions in this part.
For each question, choose the correct answer **A**, **B** or **C**.

Example: What do the students agree needs replacing in their school?

A B C

1 What does the girl like about her town?

A B C

29 Pista 29 5.mp3

2 What would the girl like to buy?

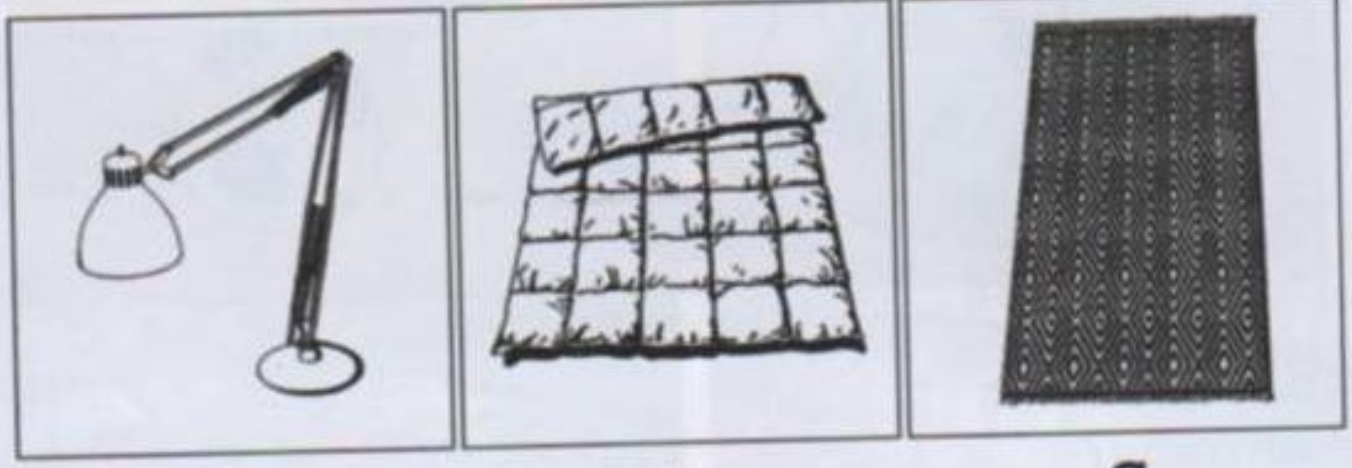

A **B** **C**

3 What will the weather be like at the weekend?

A **B** **C**

4 What did the boy dislike about the hotel room he stayed in?

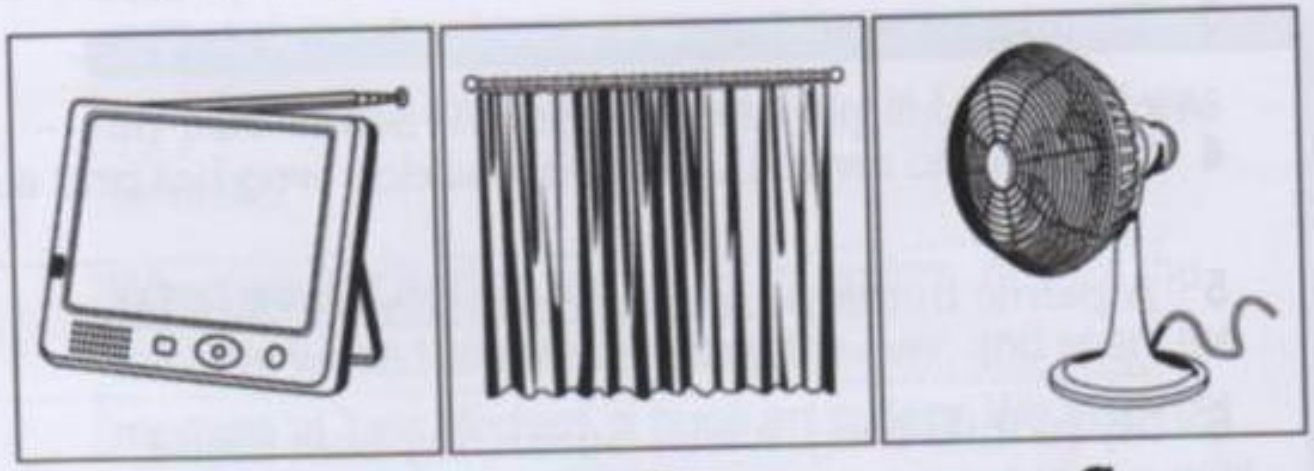

A **B** **C**

5 Who came to talk to the girl's class at school?

A **B** **C**

6 Which drink did they have during their school trip?

A B C

7 Which birthday present will the girl buy for her sister?

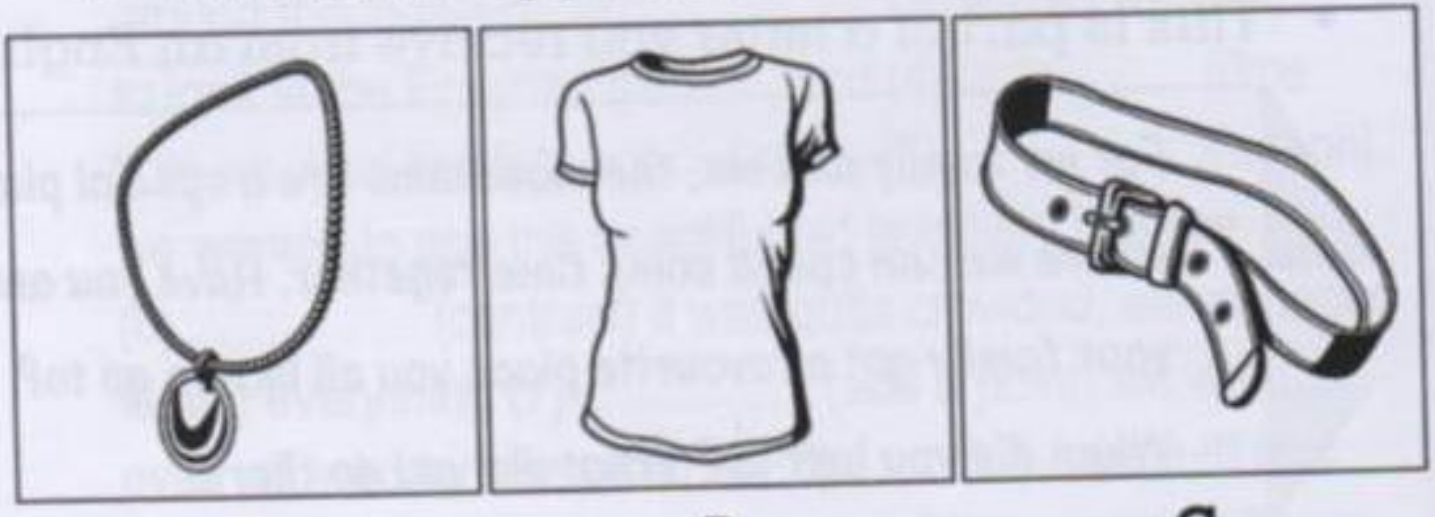

A B C

1 **Put the phrases under the correct heading.**

What do you think? I think ... would be more useful.
How / What about taking ...? I'd prefer to take ... rather than ...
I'd rather take ... That's a good idea, isn't it?

giving opinions	making suggestions	asking for opinions

2 30 **Listen to Helen and Tom talking about a trip to the city. Complete their conversation with phrases from Exercise 1.**

Helen: Are you all ready for our trip to the museum, Tom?
Tom: Yes, I've got everything. I've put a guidebook in my bag.
Helen: That's (1) ..... ? And (2) ..... an umbrella?
Tom: I think a coat (3) ..... . It's going to be cold and windy!
Helen: OK, well, (4) ..... an umbrella, I think, (5) ..... a coat. I might put one in my bag.
Tom: Fine.

30 Pista 30 5.mp3

Exam task

31 Listen to the examiner and do the task.

Exam tip

There is no 'right' answer to this part of the exam. The important thing is the language you use to discuss the options.

MP3

31 Pista 31 5.mp3

1 Label the pictures with these words.

bat camel elephant gorilla parrot penguin shark snake spider whale

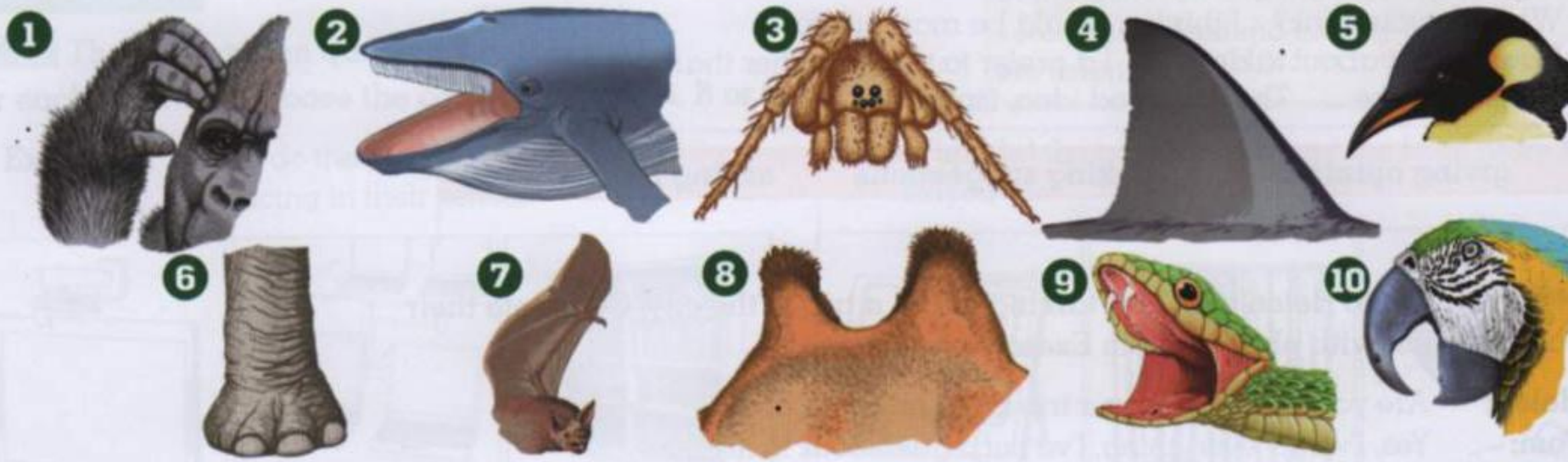

2 Answer the questions about the animals in Exercise 1.

Which animals ...

1 have fur?
2 have wings?
3 are vegetarian?
4 hunt other animals?
5 are deaf?
6 have a good sense of smell?

3 Complete the statements with one of these words.

wildlife cruel rare protect

1 Many people think it's ..... to keep wild animals in cages.
2 People aren't doing enough to ..... animals like tigers and elephants.
3 Zoos are a safe environment for animals that are becoming ..... in the wild.
4 The best place to see ..... is in Kenya or South Africa.

KET writing

Useful structures for writing a postcard

1. **Greetings: Hi, Hello**
2. **The weather** has been: warm, hot, cold, cool, perfect, wet…
3. **Yesterday** we went : shopping, to the beach, to a restaurant…
4. Last night we had dinner in: a fast food restaurant, in a nice Italian restaurant, in the park…
5. The food was: delicious, okay…
6. **Today we are going:** to fishing, to the beach, to hiking, on a tour of the city…
7. **Tomorrow we are going to:** have a quiet day, go shopping, relax, on a picnic…
8. **Farewells: Bye for now, Love, Best wishes…**

Read this note from your friend

> Let's meet for dinner near your house next week.
>
> Where should we meet? What time can you come? Can I park my car somewhere?
> Ron

Write a note and answer the questions, using 25 - 35 words.

Dear Ron,

I was very happy to receive your (1) _____ and would like to have (2) _____ with you on Saturday.

We could (3) _____ at McDonalds, at about 7 o'clock. I can't (4) _____ earlier.

They have a car (5) _____ so you can park your car there.

I am looking forward (6) _____ seeing you on Saturday.

Best wishes

Dear Ron,

I was very happy to receive your note and would like to have dinner with you on Saturday.
We could meet at McDonalds, at about 7 o'clock. I can't come earlier. They have a car park so you can park your car there.

I am looking forward to seeing you on Saturday.

Best wishes

KET writing:
It's your turn now!
(orally or in a written form)

From	Fiona
To:	Isabelle

Hi Isabelle
Would you like to go to the dance show I told you about? We can go by bus and I can meet you at the station. Phone me if you want to go.
My number is 7734667
Best wishes
Fiona

I'm really happy that you're coming to see me.

Let me know when you expect to get here, how long you expect to stay, and what you would like to do.
Gary

Write a note and answer the questions, using 25 - 35 words.

Dear Gary,

I am as excited as you are to be coming.

I will be coming by train. and I expect to arrive in your country in the second week of July.

I plan to stay for about seven days.

I don't really know what I would like to do, and was hoping you could suggest some things for me to do.

See you soon.

KET writing:
It's your turn now!
(orally or in a written form)

Part 6

Question 31

You want to go swimming on Saturday with your English friend, Toni.
Write an email to Toni.

In your email:

- ask Toni to go swimming with you on Saturday
- say where you want to go swimming
- say how you will travel there.

Write **25 words** or more.

Write the email/story on your answer sheet.

Read this note from your friend

> I'm really happy that you're coming to see me.
>
> Let me know when you expect to get here, how long you expect to stay, and what you would like to do.
> Gary

Write a note and answer the questions, using 25 - 35 words.

Dear Gary,

I am as excited (1) _____ you are to be coming.

I will (2) _____ coming (3) _____ train. and I expect to arrive in your country in the second week (4) _____ July.

I plan to stay for about seven days.

I don't really know what I would like (5) _____ do, and was hoping you could suggest some things (6) _____ me to do.

See you soon.