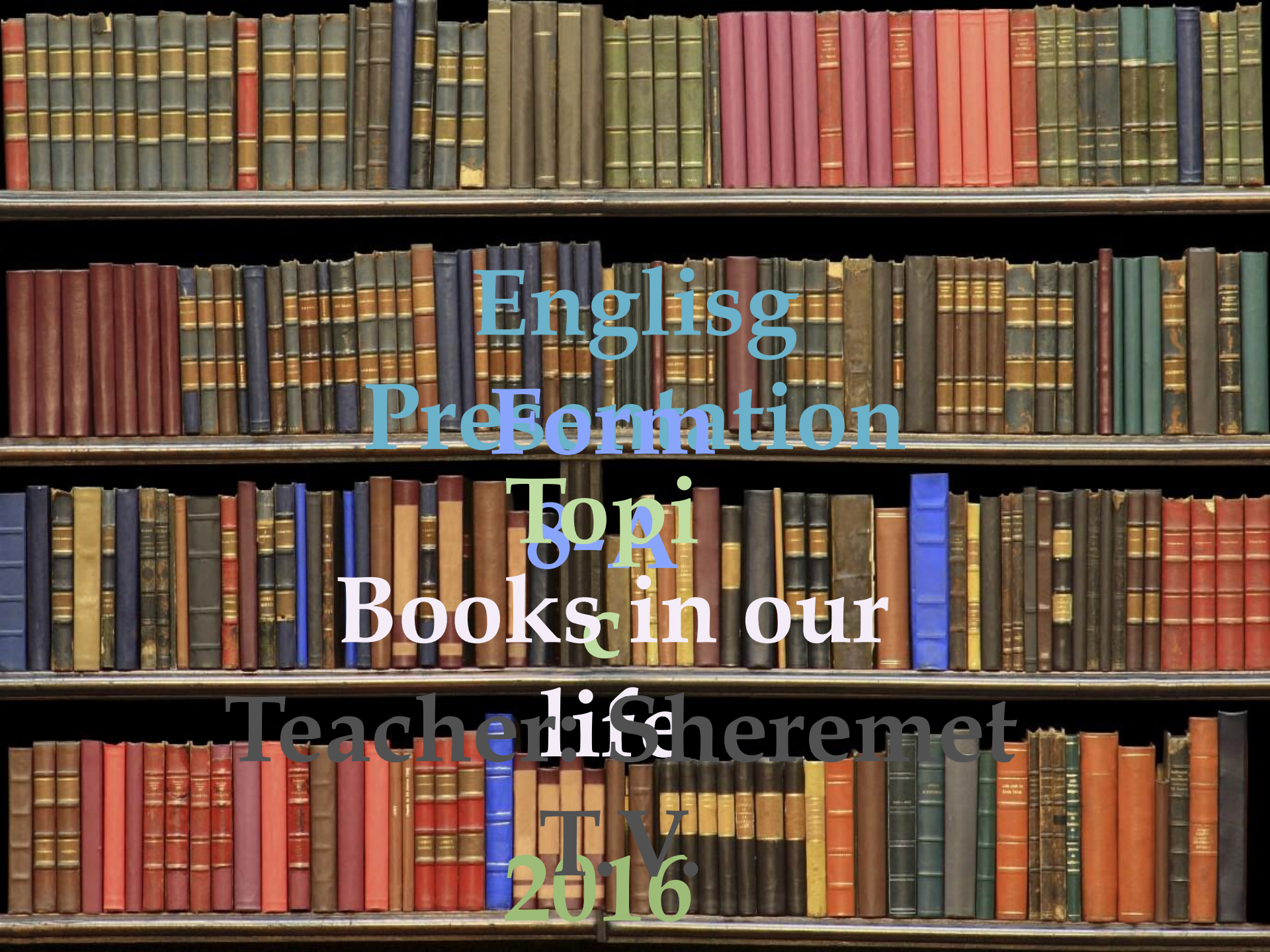

Englisg

Pre-Formation

Topic

Books in our life

Teacher: Sheremet T.V.

2016

VOCLABULARY

Wonder

Enrich

Mind

Adolescents

Prefer

Entertainment

Pass

Generations

Broaden

Scope

Various

Direction

Depend

Definite

Mood

Books are one of the greatest wonders in the world.

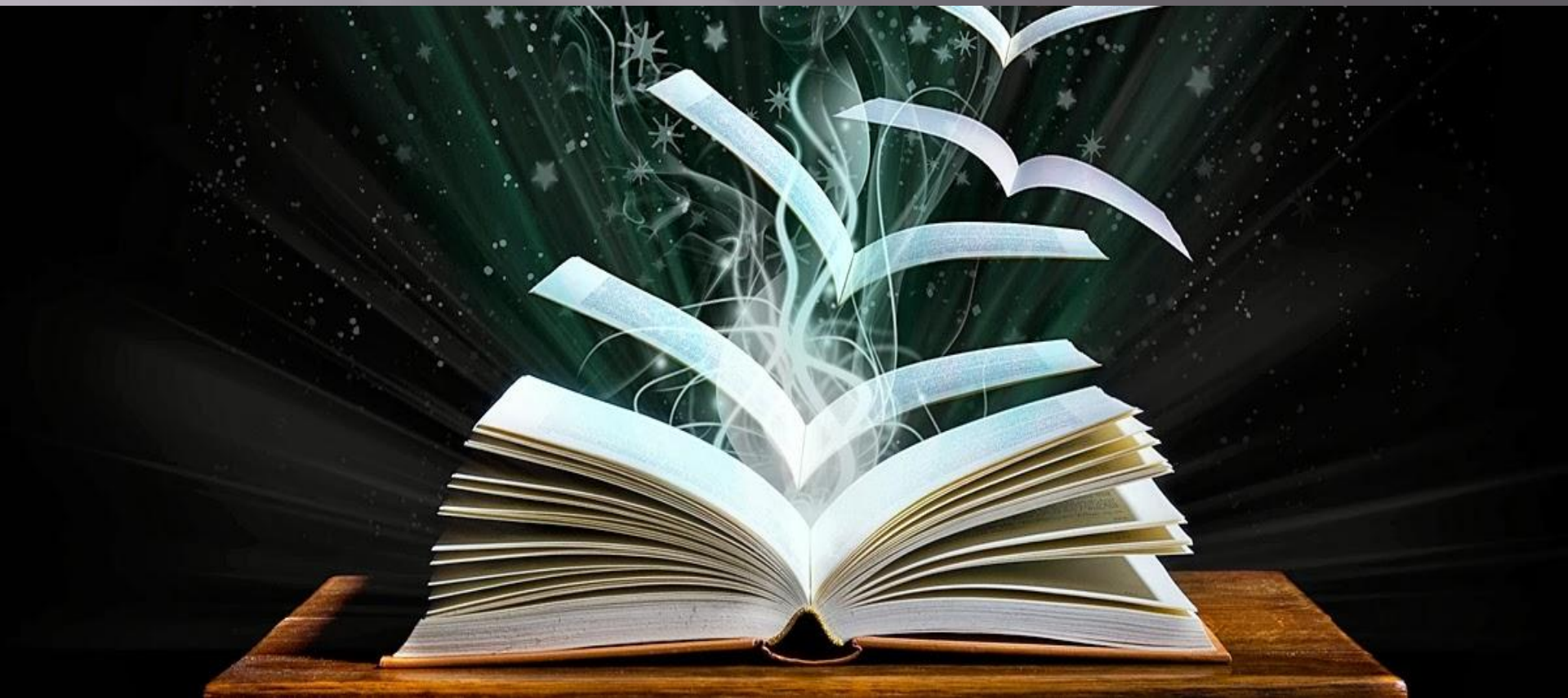

- They follow us during all our life. When you read a book you enrich your mind with knowledge. This knowledge will help you in different subjects. People who read many books are very clever. If you read many books you will get a lot of information on many subjects.

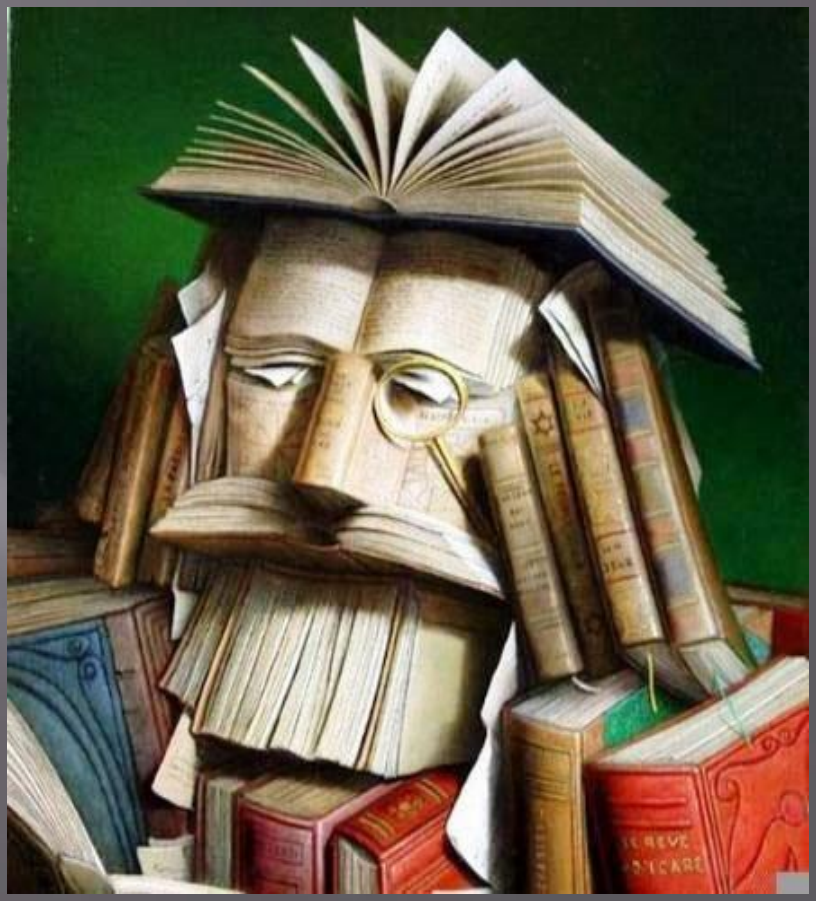

Some of modern adolescents don’t like reading books. They prefer watching TV, playing computer games and other kinds of entertainment.

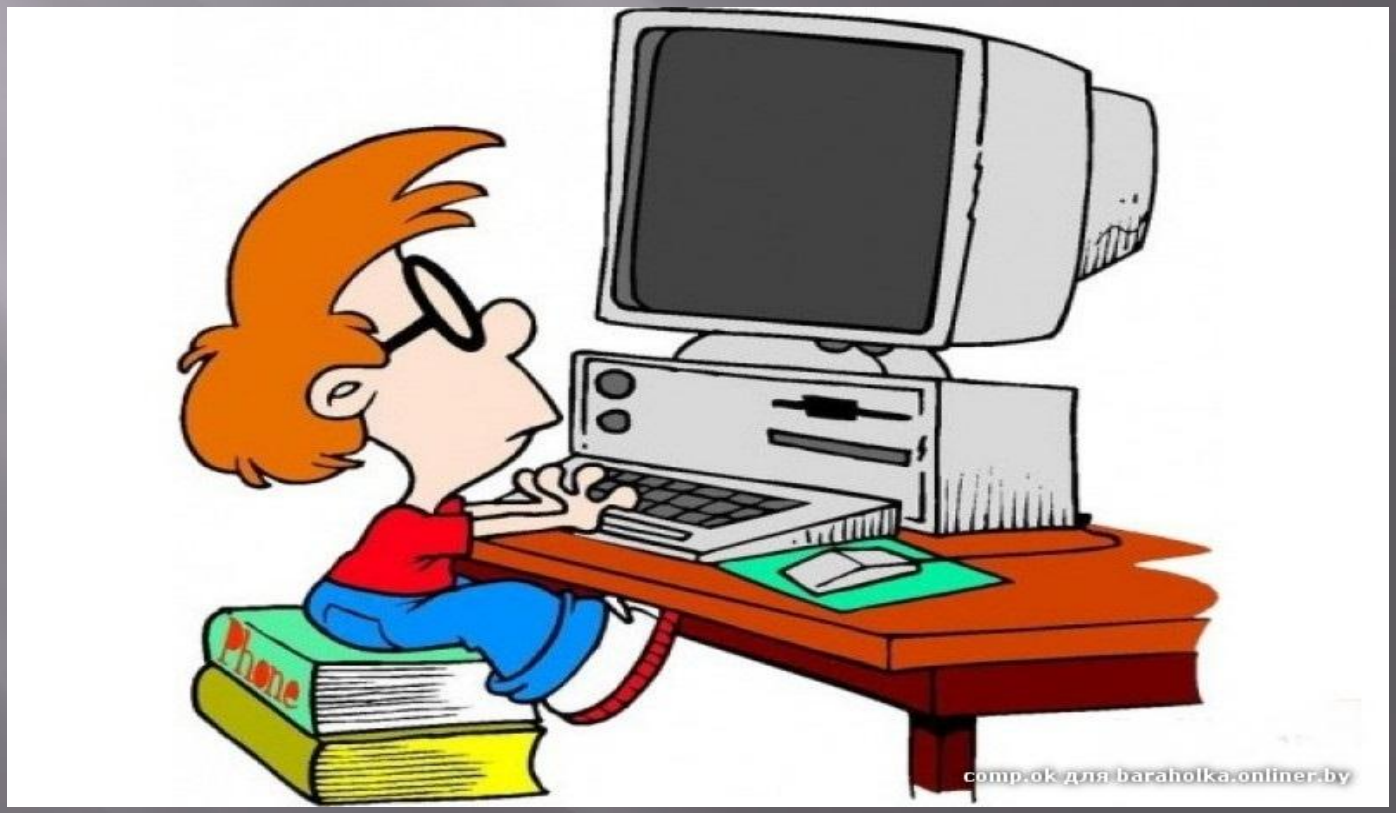

As for me, I like to read books in my free time. Books help me to go away from life problems, to get into another world.

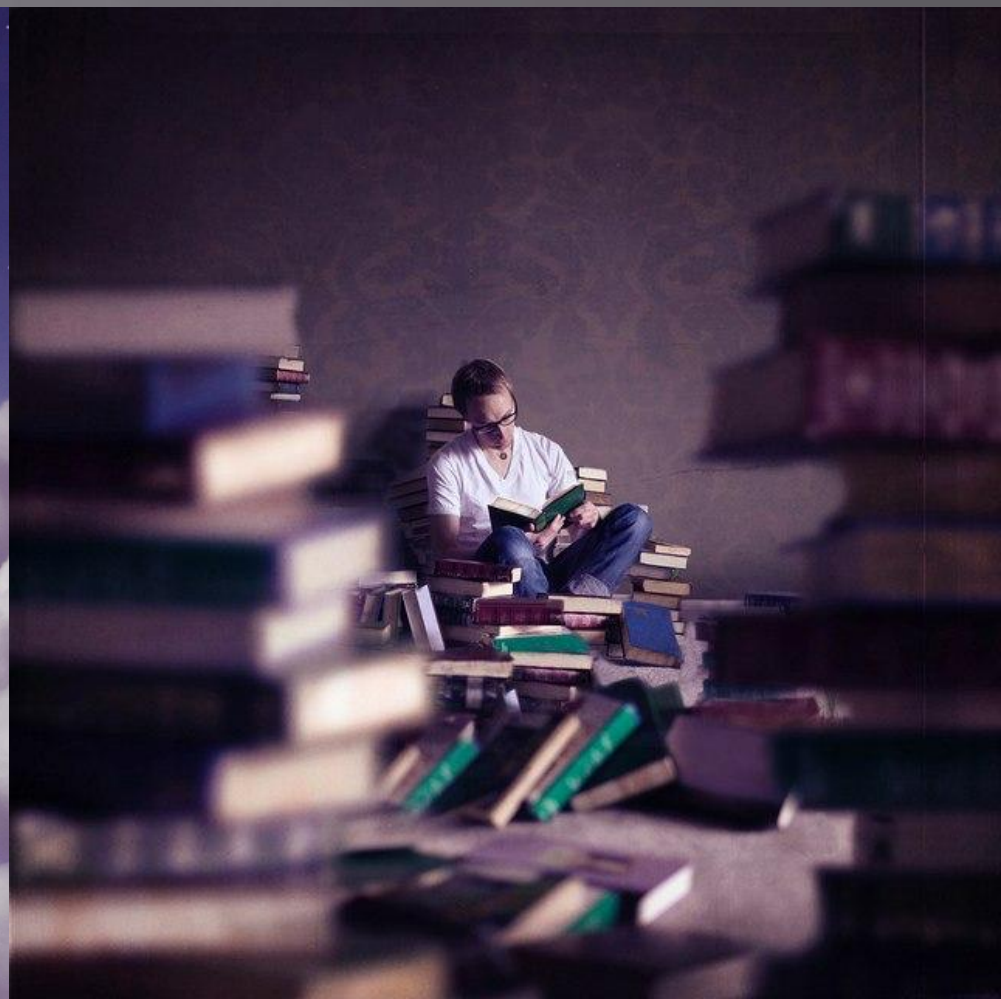

Books pass over to us the knowledge and experience of previous generations, broaden our scope of vision. I like various literature directions and authors. It depends on my mood which book I take to read. There is no definite author which I like most of all.

THANKS FOR WATCHING