

# Normalisation

describe relational databases and their use

# Success criteria

- know what is normalization
- know the purpose of the 3 forms of normalization (1NF, 2NF, 3NF)
- can create 3 forms of normalization for a table

**Database normalization** is the process of removing **redundant** data from your tables in to improve storage efficiency, data integrity, and scalability.

In the relational model, methods exist for quantifying how efficient a database is. These classifications are called **normal forms** (or **NF**), and there are algorithms for converting a given database between them.

- **1NF - Atomic Data Test**

If a table has a primary key it is said to be in First Normal form if the table does not have repeating groups of attributes. All attributes within the table need to be dependent only on the [primary key](#).

- **2NF - Partial Dependence Test**

For a table to be in Second Normal form it must first be in First Normal (1NF) Form and then contain no data that is dependent on only part of the Primary Key

- **3NF - Non-Key Dependence Test**

For a table to be in Third Normal Form(3NF) it must be in Second Normal form and contain No data that is not dependent on the primary Key

e.g. (Remove columns that are not dependent upon the primary key.)



## 1NF

- Get rid of any columns that hold the same data
- Split up data that can be
- Each Row must be unique



## 2NF

- Get rid of data not dependant on EVERY part Primary Key



## 3NF

- Keep Splitting it up.
- No Non-key attribute should be dependant on another non-key attribute

Take the following table.

StudentID is the primary key.

StudentID	StudentName	Address	HouseName	HouseColor	Subject	SubjectCost	Grade
19594332X	Mary Watson	10 Charles Street	Bob	Red	English	\$50	B
					Maths	\$50	A
					Info Tech	\$100	B+

Is it 1NF?

No. There are repeating groups (subject, subjectcost, grade)

StudentID	StudentName	Address	HouseName	HouseColor	Subject	SubjectCost	Grade
19594332X	Mary Watson	10 Charles Street	Bob	Red	English	\$50	B
					Maths	\$50	A
					Info Tech	\$100	B+

How can you make it 1NF?

Create new rows so each cell contains only one value

StudentID	StudentName	Address	HouseName	HouseColor	Subject	SubjectCost	Grade
19594332X	Mary Watson	10 Charles Street	Bob	Red	English	\$50	B
					Maths	\$50	A
					Info Tech	\$100	B+



StudentID	StudentName	Address	HouseName	HouseColor	Subject	SubjectCost	Grade
19594332X	Mary Watson	10 Charles Street	Bob	Red	English	\$50	B
19594332X	Mary Watson	10 Charles Street	Bob	Red	Maths	\$50	A
19594332X	Mary Watson	10 Charles Street	Bob	Red	Info Tech	\$100	B+

But now look – is the *studentID* primary key still valid?



No – the studentID no longer uniquely identifies each row

StudentID	StudentName	Address	HouseName	HouseColor	Subject	SubjectCost	Grade
19594332X	Mary Watson	10 Charles Street	Bob	Red	English	\$50	B
19594332X	Mary Watson	10 Charles Street	Bob	Red	Maths	\$50	A
19594332X	Mary Watson	10 Charles Street	Bob	Red	Info Tech	\$100	B+

You now need to declare *studentID* **and** *subject* **together** to uniquely identify each row.

So the new **key** is StudentID *and* Subject.

So. We now have 1NF.

StudentID	StudentName	Address	HouseName	HouseColor	Subject	SubjectCost	Grade
19594332X	Mary Watson	10 Charles Street	Bob	Red	English	\$50	B
19594332X	Mary Watson	10 Charles Street	Bob	Red	Maths	\$50	A
19594332X	Mary Watson	10 Charles Street	Bob	Red	Info Tech	\$100	B+

Is it 2NF?

**Studentname** and **address** are dependent  
on **studentID** (which is part of the key)

This is good.

StudentID	StudentName	Address	HouseName	HouseColor	Subject	SubjectCost	Grade
19594332X	Mary Watson	10 Charles Street	Bob	Red	English	\$50	B
19594332X	Mary Watson	10 Charles Street	Bob	Red	Maths	\$50	A
19594332X	Mary Watson	10 Charles Street	Bob	Red	Info Tech	\$100	B+

But they are **not** dependent on  
*Subject* (the *other* part of the  
key)

## And 2NF requires...

StudentID	StudentName	Address	HouseName	HouseColor	Subject	SubjectCost	Grade
19594332X	Mary Watson	10 Charles Street	Bob	Red	English	\$50	B
19594332X	Mary Watson	10 Charles Street	Bob	Red	Maths	\$50	A
19594332X	Mary Watson	10 Charles Street	Bob	Red	Info Tech	\$100	B+

All non-key fields are  
dependent on the ENTIRE  
key (studentID + subject)

# So it's not 2NF

StudentID	StudentName	Address	HouseName	HouseColor	Subject	SubjectCost	Grade
19594332X	Mary Watson	10 Charles Street	Bob	Red	English	\$50	B
19594332X	Mary Watson	10 Charles Street	Bob	Red	Maths	\$50	A
19594332X	Mary Watson	10 Charles Street	Bob	Red	Info Tech	\$100	B+

## How can we fix it?

# Make new tables

- Make a new table for each primary key field
- Give each new table its own primary key
- Move columns from the original table to the new table that matches their primary key...

# Step 1

StudentID	StudentName	Address	HouseName	HouseColor	Subject	SubjectCost	Grade
19594332X	Mary Watson	10 Charles Street	Bob	Red	English	\$50	B
19594332X	Mary Watson	10 Charles Street	Bob	Red	Maths	\$50	A
19594332X	Mary Watson	10 Charles Street	Bob	Red	Info Tech	\$100	B+

STUDENT TABLE (key = StudentID)

# Step 2

StudentID	StudentName	Address	HouseName	HouseColor	Subject	SubjectCost	Grade
19594332X	Mary Watson	10 Charles Street	Bob	Red	English	\$50	B
19594332X	Mary Watson	10 Charles Street	Bob	Red	Maths	\$50	A
19594332X	Mary Watson	10 Charles Street	Bob	Red	Info Tech	\$100	B+

STUDENT TABLE (key = StudentID)

StudentID	StudentName	Address	HouseName	HouseColor
19594332X	Mary Watson	10 Charles Street	Bob	Red

SUBJECTS TABLE (key = Subject)



# Step 3

StudentID	StudentName	Address	HouseName	HouseColor	Subject	SubjectCost	Grade
19594332X	Mary Watson	10 Charles Street	Bob	Red	English	\$50	B
19594332X	Mary Watson	10 Charles Street	Bob	Red	Maths	\$50	A
19594332X	Mary Watson	10 Charles Street	Bob	Red	Info Tech	\$100	B+

STUDENT TABLE (key = StudentID)

StudentID	StudentName	Address	HouseName	HouseColor
19594332X	Mary Watson	10 Charles Street	Bob	Red

SUBJECTS TABLE (key = Subject)

Subject	SubjectCost
English	\$50
Maths	\$50
Info Tech	\$100

RESULTS TABLE (key = StudentID+Subject)

# Step 3

StudentID	StudentName	Address	HouseName	HouseColor	Subject	SubjectCost	Grade
19594332X	Mary Watson	10 Charles Street	Bob	Red	English	\$50	B
19594332X	Mary Watson	10 Charles Street	Bob	Red	Maths	\$50	A
19594332X	Mary Watson	10 Charles Street	Bob	Red	Info Tech	\$100	B+

STUDENT TABLE (key = StudentID)

StudentID	StudentName	Address	HouseName	HouseColor
19594332X	Mary Watson	10 Charles Street	Bob	Red

SUBJECTS TABLE (key = Subject)

Subject	SubjectCost
English	\$50
Maths	\$50
Info Tech	\$100

RESULTS TABLE (key = StudentID+Subject)

StudentID	Subject	Grade
19594332X	English	B
19594332X	Maths	A
19594332X	Info Tech	B+

# Step 4 - relationships

STUDENT TABLE (key = StudentID)

StudentID	StudentName	Address	HouseName	HouseColor
19594332X	Mary Watson	10 Charles Street	Bob	Red

SUBJECTS TABLE (key = Subject)

Subject	SubjectCost
English	\$50
Maths	\$50
Info Tech	\$100

StudentID	Subject	Grade
19594332X	English	B
19594332X	Maths	A
19594332X	Info Tech	B+

RESULTS TABLE (key = StudentID+Subject)

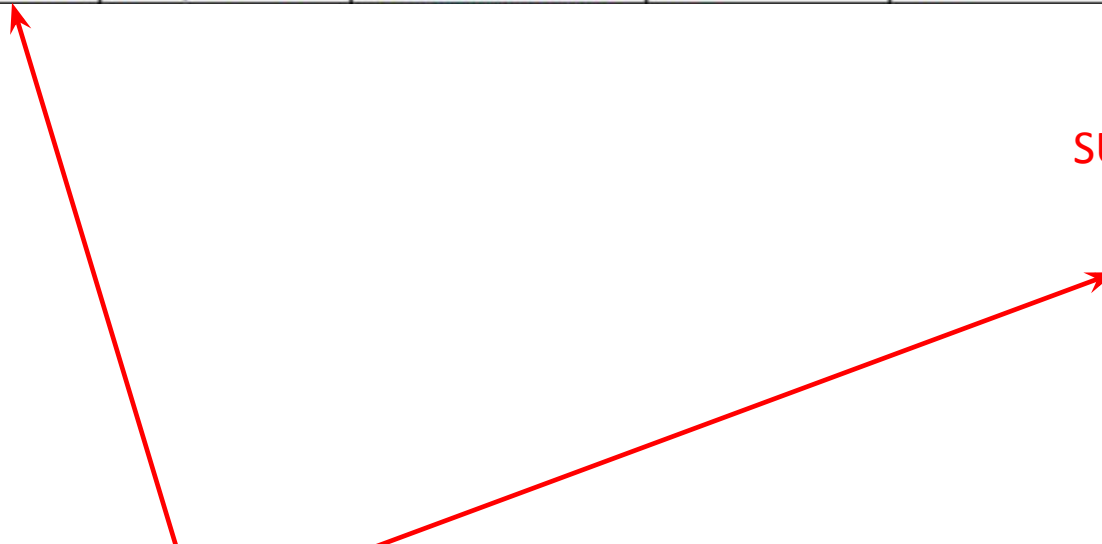

# Step 4 - cardinality

STUDENT TABLE (key = StudentID)

StudentID	StudentName	Address	HouseName	HouseColor
19594332X	Mary Watson	10 Charles Street	Bob	Red

1

Each student can only appear  
ONCE in the student table

SUBJECTS TABLE (key = Subject)

Subject	SubjectCost
English	\$50
Maths	\$50
Info Tech	\$100

StudentID	Subject	Grade
19594332X	English	B
19594332X	Maths	A
19594332X	Info Tech	B+

RESULTS TABLE (key = StudentID+Subject)

# Step 4 - cardinality

STUDENT TABLE (key = StudentID)

StudentID	StudentName	Address	HouseName	HouseColor
19594332X	Mary Watson	10 Charles Street	Bob	Red

SUBJECTS TABLE (key = Subject)

Subject	SubjectCost
English	\$50
Maths	\$50
Info Tech	\$100

StudentID	Subject	Grade
19594332X	English	B
19594332X	Maths	A
19594332X	Info Tech	B+

RESULTS TABLE (key = StudentID+Subject)

Each subject can only appear  
ONCE in the subjects table

# Step 4 - cardinality

STUDENT TABLE (key = StudentID)

StudentID	StudentName	Address	HouseName	HouseColor
19594332X	Mary Watson	10 Charles Street	Bob	Red

SUBJECTS TABLE (key = Subject)

Subject	SubjectCost
English	\$50
Maths	\$50
Info Tech	\$100

A subject can be listed MANY times in the results table (for different students)

StudentID	Subject	Grade
19594332X	English	B
19594332X	Maths	A
19594332X	Info Tech	B+

RESULTS TABLE (key = StudentID+Subject)

1

1

∞

# Step 4 - cardinality

STUDENT TABLE (key = StudentID)

StudentID	StudentName	Address	HouseName	HouseColor
19594332X	Mary Watson	10 Charles Street	Bob	Red

SUBJECTS TABLE (key = Subject)

Subject	SubjectCost
English	\$50
Maths	\$50
Info Tech	\$100

A student can be listed MANY times in the results table (for different subjects)

StudentID	Subject	Grade
19594332X	English	B
19594332X	Maths	A
19594332X	Info Tech	B+

RESULTS TABLE (key = StudentID+Subject)

1

1

∞

∞



# A 2NF check

STUDENT TABLE (key = StudentID)

StudentID	StudentName	Address	HouseName	HouseColor
19594332X	Mary Watson	10 Charles Street	Bob	Red

SUBJECTS TABLE (key = Subject)

Subject	SubjectCost
English	\$50
Maths	\$50
Info Tech	\$100

StudentID	Subject	Grade
19594332X	English	B
19594332X	Maths	A
19594332X	Info Tech	B+

RESULTS TABLE (key = StudentID+Subject)

**SubjectCost** is only dependent on the primary key, *Subject*





# A 2NF check

STUDENT TABLE (key = StudentID)

StudentID	StudentName	Address	HouseName	HouseColor
19594332X	Mary Watson	10 Charles Street	Bob	Red

SUBJECTS TABLE (key = Subject)

Subject	SubjectCost
English	\$50
Maths	\$50
Info Tech	\$100

StudentID	Subject	Grade
19594332X	English	B
19594332X	Maths	A
19594332X	Info Tech	B+

**Grade** is only dependent  
on the primary key  
(*studentID* + *subject*)

RESULTS TABLE (key = StudentID+Subject)



# A 2NF check

STUDENT TABLE (key = StudentID)

StudentID	StudentName	Address	HouseName	HouseColor
19594332X	Mary Watson	10 Charles Street	Bob	Red

**Name, Address** are only dependent on the primary key (*StudentID*)



SUBJECTS TABLE (key = Subject)

Subject	SubjectCost
English	\$50
Maths	\$50
Info Tech	\$100

StudentID	Subject	Grade
19594332X	English	B
19594332X	Maths	A
19594332X	Info Tech	B+

RESULTS TABLE (key = StudentID+Subject)

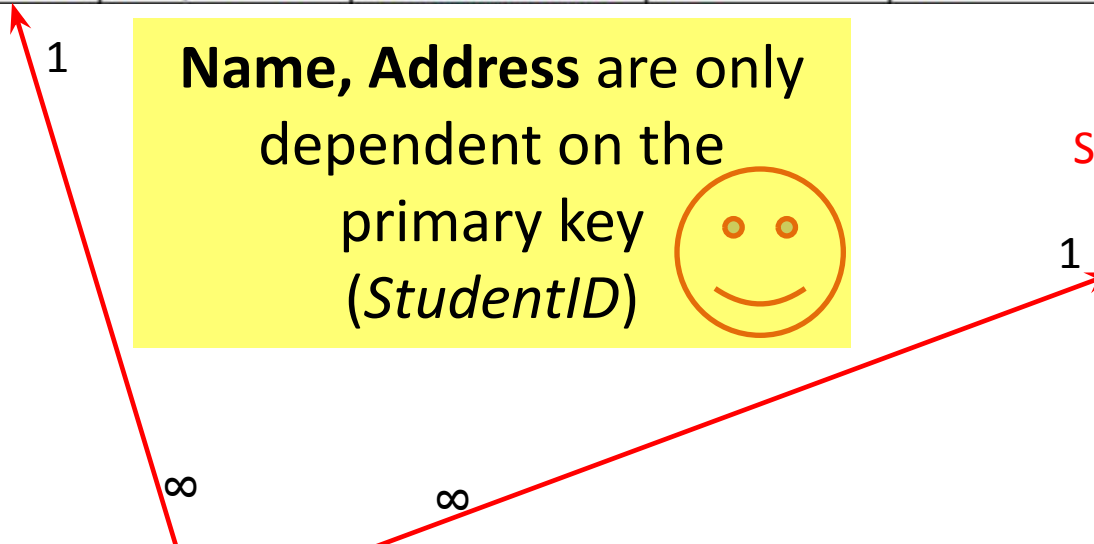

STUDENT TABLE (key = StudentID)

StudentID	StudentName	Address	HouseName	HouseColor
19594332X	Mary Watson	10 Charles Street	Bob	Red

**So it is  
2NF!**

SUBJECTS TABLE (key = Subject)

Subject	SubjectCost
English	\$50
Maths	\$50
Info Tech	\$100

StudentID	Subject	Grade
19594332X	English	B
19594332X	Maths	A
19594332X	Info Tech	B+

RESULTS TABLE (key = StudentID+Subject)

**But is it 3NF?**

# A 3NF check

STUDENT TABLE (key = StudentID)

StudentID	StudentName	Address	HouseName	HouseColor
19594332X	Mary Watson	10 Charles Street	Bob	Red

SUBJECTS TABLE (key = Subject)

Subject	SubjectCost
English	\$50
Maths	\$50
Info Tech	\$100

StudentID	Subject	Grade
19594332X	English	B
19594332X	Maths	A
19594332X	Info Tech	B+

RESULTS TABLE (key = StudentID+Subject)

Oh  
oh...

What?

1

∞

∞

1

# A 3NF check

STUDENT TABLE (key = StudentID)

StudentID	StudentName	Address	HouseName	HouseColor
19594332X	Mary Watson	10 Charles Street	Bob	Red

**HouseName** is  
dependent on both  
***StudentID +  
HouseColour***

SUBJECTS TABLE (key = Subject)

Subject	SubjectCost
English	\$50
Maths	\$50
Info Tech	\$100

StudentID	Subject	Grade
19594332X	English	B
19594332X	Maths	A
19594332X	Info Tech	B+

RESULTS TABLE (key = StudentID+Subject)

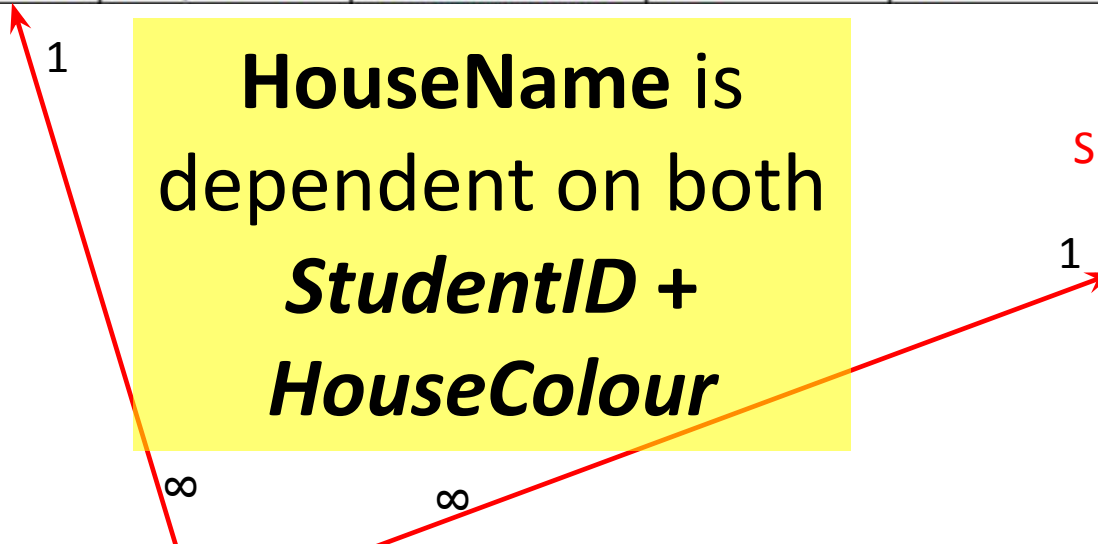

# A 3NF check

STUDENT TABLE (key = StudentID)

StudentID	StudentName	Address	HouseName	HouseColor
19594332X	Mary Watson	10 Charles Street	Bob	Red

**Or HouseColour is  
dependent on both  
StudentID +  
HouseName**

SUBJECTS TABLE (key = Subject)

Subject	SubjectCost
English	\$50
Maths	\$50
Info Tech	\$100

StudentID	Subject	Grade
19594332X	English	B
19594332X	Maths	A
19594332X	Info Tech	B+

RESULTS TABLE (key = StudentID+Subject)

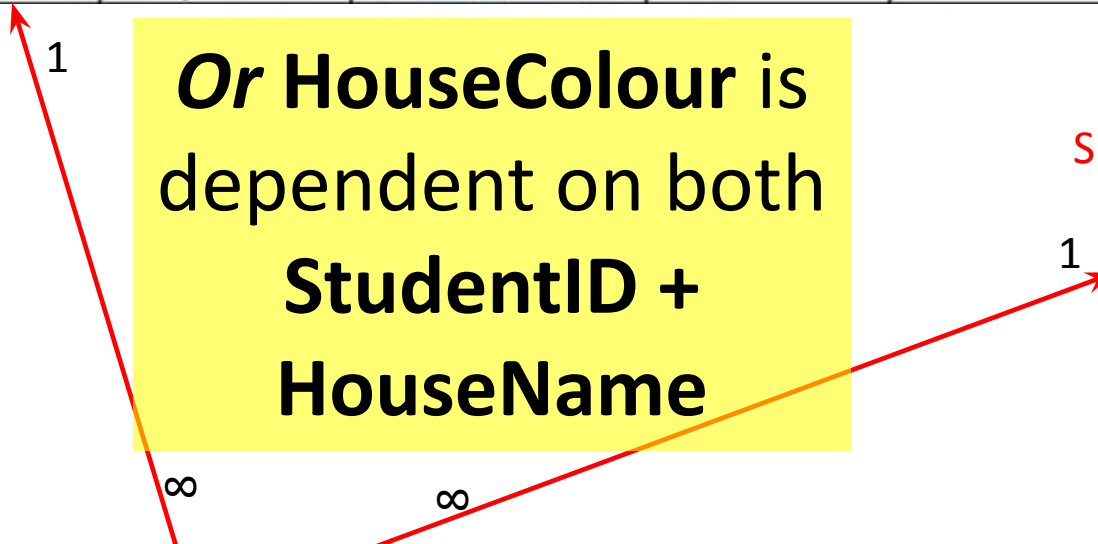

# A 3NF check

STUDENT TABLE (key = StudentID)

StudentID	StudentName	Address	HouseName	HouseColor
19594332X	Mary Watson	10 Charles Street	Bob	Red

*But either way,  
non-key fields are  
dependent on MORE  
THAN THE PRIMARY  
KEY (studentID)*

SUBJECTS TABLE (key = Subject)

Subject	SubjectCost
English	\$50
Maths	\$50
Info Tech	\$100

StudentID	Subject	Grade
19594332X	English	B
19594332X	Maths	A
19594332X	Info Tech	B+

RESULTS TABLE (key = StudentID+Subject)

# A 3NF check

STUDENT TABLE (key = StudentID)

StudentID	StudentName	Address	HouseName	HouseColor
19594332X	Mary Watson	10 Charles Street	Bob	Red

*And 3NF says that  
non-key fields must  
depend on **nothing**  
**but the key***

SUBJECTS TABLE (key = Subject)

Subject	SubjectCost
English	\$50
Maths	\$50
Info Tech	\$100

StudentID	Subject	Grade
19594332X	English	B
19594332X	Maths	A
19594332X	Info Tech	B+

RESULTS TABLE (key = StudentID+Subject)

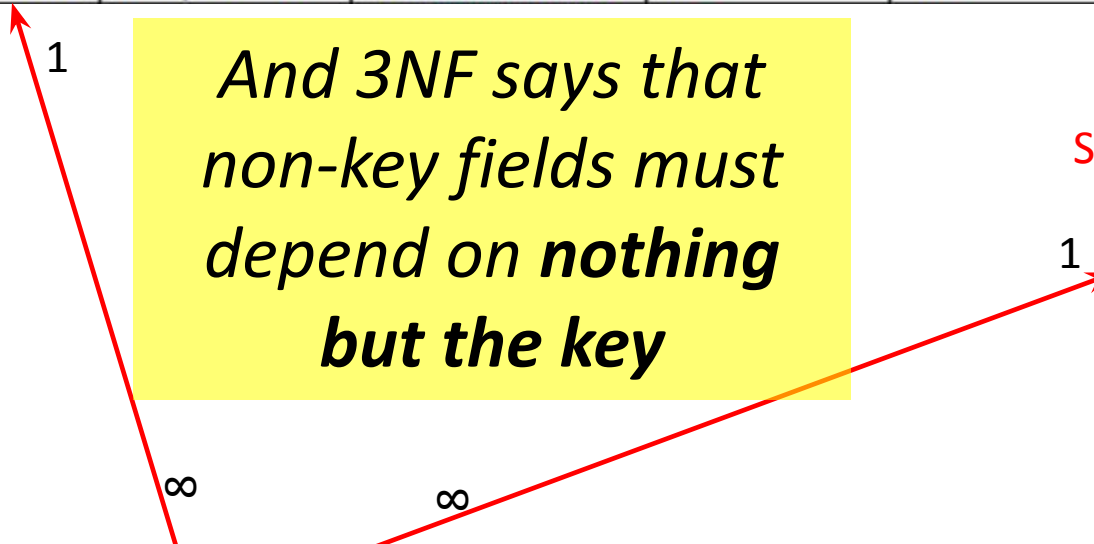



# A 3NF check

STUDENT TABLE (key = StudentID)

StudentID	StudentName	Address	HouseName	HouseColor
19594332X	Mary Watson	10 Charles Street	Bob	Red

*WHAT DO  
WE DO?*

SUBJECTS TABLE (key = Subject)

Subject	SubjectCost
English	\$50
Maths	\$50
Info Tech	\$100

StudentID	Subject	Grade
19594332X	English	B
19594332X	Maths	A
19594332X	Info Tech	B+

RESULTS TABLE (key = StudentID+Subject)

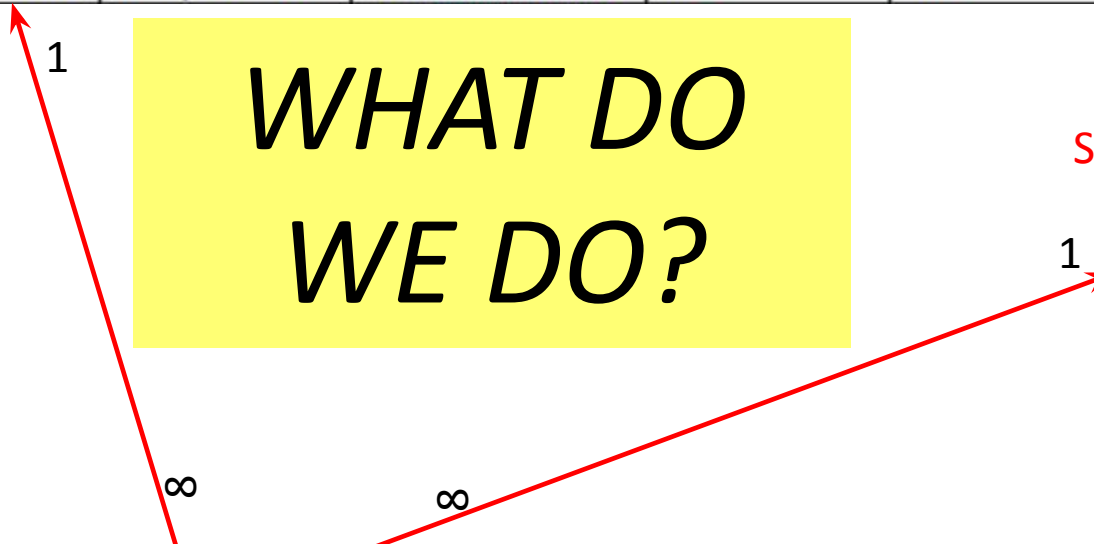

# Again, carve off the offending fields

StudentTable

StudentID	StudentName	Address	HouseName
19594332X	Mary Watson	10 Charles Street	Bob

Primary key: StudentID

1

$\infty$

$\infty$

1

StudentID	Subject	Grade
19594332X	English	B
19594332X	Maths	A
19594332X	Info Tech	B+

SUBJECTS TABLE (key = Subject)

Subject	SubjectCost
English	\$50
Maths	\$50
Info Tech	\$100

RESULTS TABLE (key = StudentID+Subject)

# A 3NF fix

StudentTable

StudentID	StudentName	Address
19594332X	Mary Watson	10 Charles Street

Primary key: StudentID

HouseTable

HouseName	HouseColor
Bob	Red

Primary key: HouseName

1

$\infty$

$\infty$

1

StudentID	Subject	Grade
19594332X	English	B
19594332X	Maths	A
19594332X	Info Tech	B+

SUBJECTS TABLE (key = Subject)

Subject	SubjectCost
English	\$50
Maths	\$50
Info Tech	\$100

RESULTS TABLE (key = StudentID+Subject)

# A 3NF fix

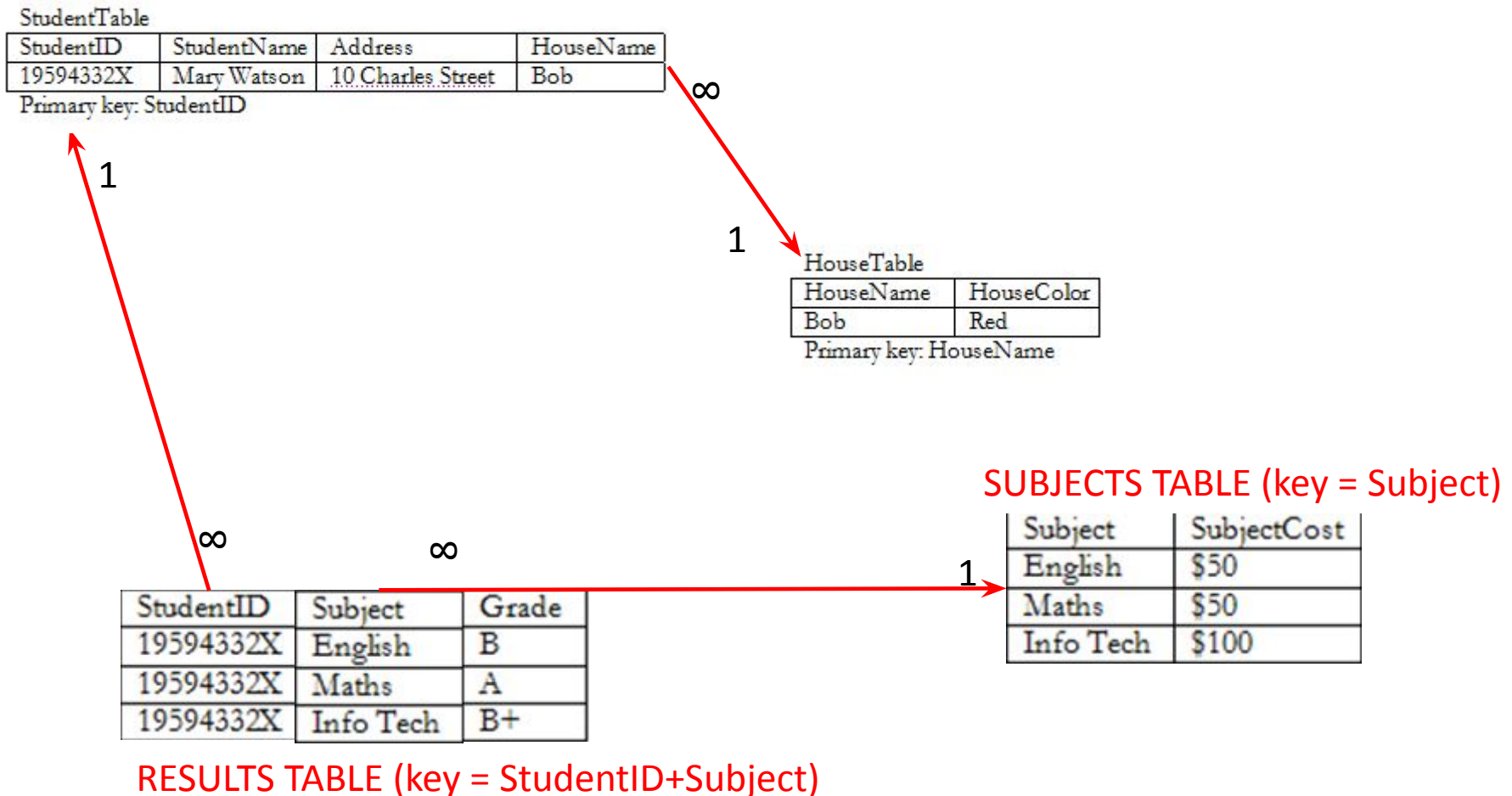

# A 3NF win!

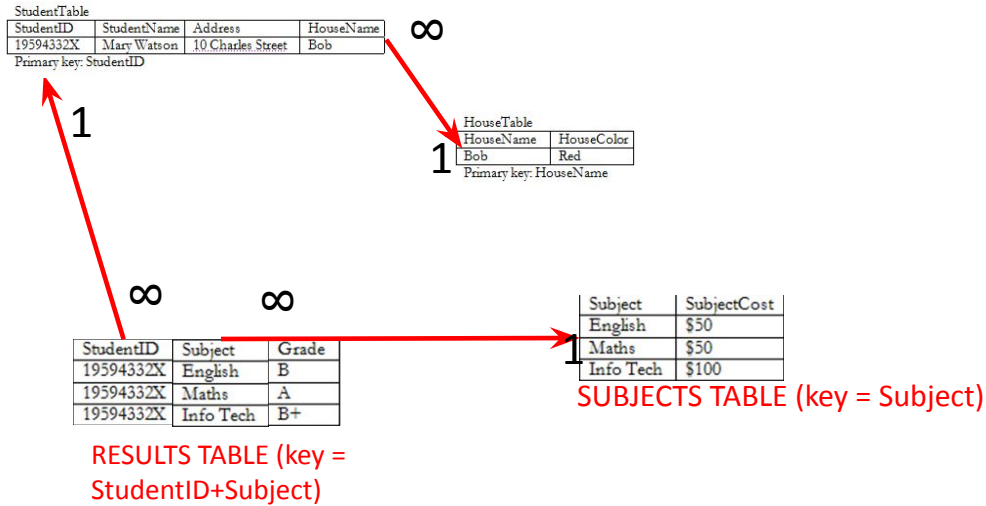

Or...

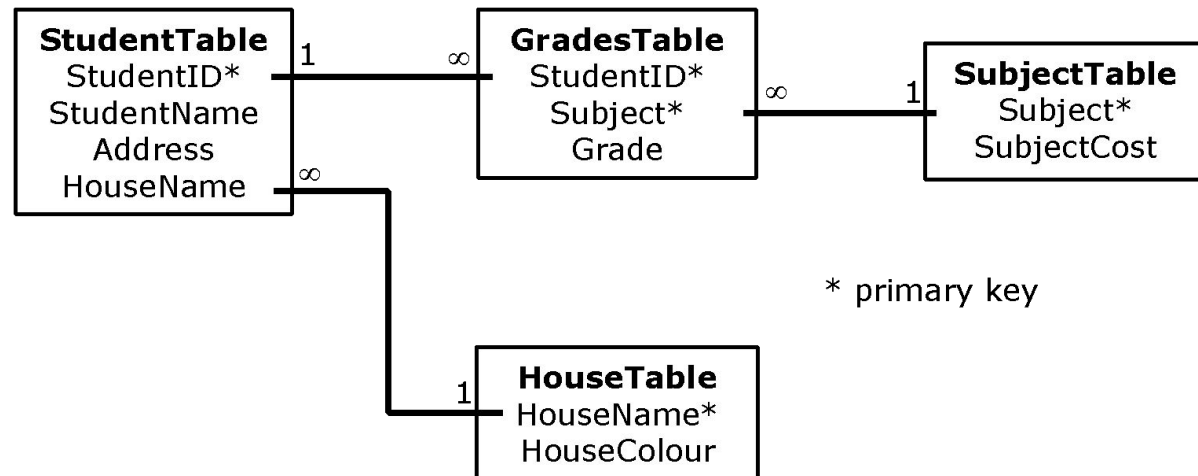

# The Reveal

Before...

StudentID	StudentName	Address	HouseName	HouseColor	Subject	SubjectCost	Grade
19594332X	Mary Watson	10 Charles Street	Bob	Red	English	\$50	B
					Maths	\$50	A
					Info Tech	\$100	B+

After...

StudentTable

StudentID	StudentName	Address	HouseName
19594332X	Mary Watson	10 Charles Street	Bob

Primary key: StudentID

1

∞

HouseTable

HouseName	HouseColor
Bob	Red

Primary key: HouseName

1

∞

∞

1

StudentID	Subject	Grade
19594332X	English	B
19594332X	Maths	A
19594332X	Info Tech	B+

RESULTS TABLE (key = StudentID+Subject)

Subject	SubjectCost
English	\$50
Maths	\$50
Info Tech	\$100

SUBJECTS TABLE (key = Subject)